The Washington Post is the only Washington newspaper publishing the reports of The Associated Press every morning. For home delivery call National 4205.

The Washington Post.

Weather — Generally fair today and tomorrow; little change in temperature.
Temperature — Highest, 94; lowest, 72.
Details on page 8.

NO. 19,761. ENTERED AS SECOND-CLASS MATTER. POSTOFFICE, WASHINGTON, D. C. WASHINGTON: THURSDAY, JULY 24, 1930. COPYRIGHT, 1930, BY THE WASHINGTON POST CO. THREE CENTS.

ANOTHER INSPECTION OF BAKER GUN TO FIX CAMPBELL'S STATUS

Chicago Expert to Decide if His Pistol Fired Death Shots.

VERDICT WILL CHECK THAT OF MAN HERE

Suspect's Wife, Grilled, Supports His Alibi for Fatal Night.

FOUND MATE HOME AT 6 P. M., SHE SAYS

Then Realty Man Took Son to Scout Meeting, Story Told Officers.

(Picture on Page Five.)

The circumstantial case against Herbert M. Campbell, charged with the murder of Mary E. Baker, either will strengthen or collapse upon the examination of the pistol by Maj. Calvin Goddard, internationally known ballistics expert. It has already been identified by Dr. Wilmer Souder, of the Bureau of Standards, as the death gun.

Maj. Goddard's decision, authorities say, will determine whether Campbell will be enabled to escape the net in which he is ensnared or whether authorities will have to attack his alibi with more intensity. Mrs. Ruth Callahan Campbell, wife of the suspect, has substantiated Campbell's alibi for the fatal night and it dovetails with the story of a woman in whose company Campbell spent the afternoon of the murder.

The gun will be taken to Maj. Goddard, in Chicago, by one of Inspector William S. Shelby's men. Maj. Goddard will submit the gun to tests already given by Dr. Souder, upon which he bases his statement that the pistol fired the shots which killed Mary E. Baker.

Bullets to Be Fired Into Water.

Cartridges, of the same make of those which were found in the slain girl's body, will be used by Maj. Goddard. The expert will fire the bullets into a pail of water, filled with rags, cotton or other nonabrasive material. The slugs will then be subjected to microscopic examination, which discloses all the impressions taken by the lead in its propulsion through the barrel of the gun.

These slugs will then be compared with those taken from the girl's body. Only two of the three bullets were recovered at the autopsy. The third was in the body but could not be found by probing. Of the two recovered, only one can be used for comparison with those used in the test.

This is the one which entered the left side of her body and was recovered under the skin on the right side. The other bullet is not a good specimen, since it entered the left side of her neck and deflected off a bone in her right arm, which was apparently raised above her head. The deflection caused abrasions on the slug which obliterated some of the barrel traces.

Campbell Furnished Shots Before.

In the tests made by Dr. Souder, ammunition found in Campbell's home was used as experimental bullets, said Lieut. Edward J. Kelly and Commonwealth's Attorney William C. Gloth. Dr. Souder is certain that the Campbell gun is the weapon used in the murder. Lieut. Kelly and Mr. Gloth have implicit confidence in Dr. Souder's judgment, but Maj. Goddard was called into the case to give Campbell all possible chances of vindication.

When Campbell turned the gun over to the police he told Sheriff Howard R. Fields that he knew the gun had been used because he always kept the firing chamber unloaded, leaving the other five loaded. When he "found" the gun, he said, it was fully loaded. This story he retracted yesterday and said that he always kept the gun filled with shells. It was Campbell who furnished Lieut. Kelly and Mr. Gloth with the ammunition from his home for test purposes. Campbell has admitted that the gun was never out of his possession.

After the interrogation of Mrs. Campbell yesterday, Lieut. Kelly and Mr. Gloth said: "The gun is now the biggest proposition in this case and Campbell's possession of it has to be explained."

Bullets Are Identical.

Discussing the interview with Mrs. Campbell, Lieut. Kelly said: "Alibis have failed before. The bullets taken from Mary Baker's body are identical in make to those Campbell submitted to us. Dr. Souder says Campbell's gun fired them."

Another peculiar circumstance that is occupying the attention of Lieut. Kelly and Mr. Gloth is the discovery of dog hairs and grease spots on the gloves found with the murdered girl's clothing. Before Campbell identified

Continued on Page 5, Column 2.

Calvin Coolidge

Says: Some say we can not go on maintaining a higher standard of living for our people than that enjoyed in other nations. We have done so for generations. That is the fact. The theory that it can not continue may be no better than the theory that it will last indefinitely. Some nation always has taken the lead.

But supposing we shall finally reach the same position as others. That is no reason why we should now relinquish our supremacy and descend to their level. It is our business to make our conditions the best as long as we can. We would not be justified in tamely surrendering our treasure now because at some time it may be exhausted.

To become equal to others we must go down or they must go up. For us to go down would not in itself raise others.

Our example of a free and prosperous people has been the sovereign remedy for world oppression. The truth is our trade regulations are more fair to others than theirs are to us. And what is of chief importance is the great service we render by giving credits and furnishing markets. The higher our standards, the greater our progress, the more we do for the world.

(Copyright, 1930.)

SLAIN RADIO FIGURE LINKED WITH RACKET

Member of Detroit Gang Swears Announcer Extorted $4,000 From Him.

STATE POLICE JOIN QUIZ

Detroit, July 23 (N.Y.W.N.S.).—All State police in this vicinity have been ordered by Gov. Fred W. Green to investigate the killing early this morning of Jerry Buckley, militant radio commentator of Station WMBC, shot eleven times by a trio of gangsters as he sat in the lobby of the La Salle Hotel, less than two hours after giving his final announcement of returns in the special election. Buckley had been counted one of the principal elements in the opposition to Mayor Bowles in the referendum that resulted in his recall.

Police were also working today upon the information announced by Police Commissioner Thomas C. Wilcox that the murdered man had extorted $4,000 from a racketeer whose name Wilcox withheld. The racketeer's affidavit, said the commissioner, stated that Buckley forced the man into bootlegging and took money from him after he became implicated with a prosperous liquor-selling organization.

The death of Buckley was the eleventh gangster killing here in the past nineteen days. The killing took place in the lobby of the hotel at 2 o'clock this morning. Buckley made his home in the hotel, where the broadcasting studio was also located. As he sat reading a newspaper three gangsters entered the lobby, came up behind Buckley and, without a word, emptied their guns, five bullets lodging in the victim's head and six in his body. He died instantly.

Buckley was one of the outstanding figures in the campaign for the recall of Mayor Bowles, opposing Bowles. During the campaign he made some of the most scathing speeches against the incumbent in his daily radio comment on civic affairs.

He had also been a crusader against Detroit gambling houses and it was this bitter opposition that police believe led to his death. William Cannon and George Collins, first victims

Continued on Page 5, Column 5.

ENEMIES OF HUSTON SPEED TO NEW YORK

Must Quit or Hoover Will Release Letter, Is Hint as They Leave.

ALL VISIT WHITE HOUSE

By CARLISLE BARGERON.

There were some indications yesterday that the next convention of anti-Claudius Huston men will be held in New York. They lay in the fact that the vanguard, arriving yesterday and the day before, spent only a short while at the White House and then went on to the metropolis.

On Tuesday, former Gov. Goodrich, of Indiana, came to town and after a conference with President Hoover left for New York. Yesterday there arrived Messrs. J. R. Nutt, Republican national treasurer, and from all reports a most stubborn one, and James Francis Burke, Republican general counsel.

In company with Assistant Secretary of the Treasury Hope they went to see Mr. Hoover and subsequently went away, as if looking for something. Messrs. Nutt and Burke came back some time later, and when they left this time they left for New York.

It is in New York that Mr. Huston is supposed to be.

Mr. Goodrich had clouded his visit with the explanation that he and Mr. Hoover had talked over general conditions. There is no doubt at all that the visit of Messrs. Nutt, Burke and Hope in the first instance, and Messrs Nutt and Burke in the second, had to do solely with Mr. Huston. They are the leading spirits together with Postmaster General Walter Brown in the move against the Republican chairman.

Mr. Brown was also at the White House later in the day, but inquiries of him concerning Mr. Huston brought the gulleless observation: "He is certainly not at the Postoffice Department," the plain inference being that the Postoffice Department is Mr. Brown's sole interest in life, a commendable thing if so.

Mr. Brown was also down at the

Continued on Page 3, Column 4.

NATS TRIUMPH IN 11TH, 10-9; CRONIN STARS

Shortstop's Two Homers Prominent in Defeat of St. Louis.

BROWNS TIE SCORE WITH 6-RUN RALLY

Marberry and Crowder Pounded Out, Hadley Halting Hitting.

STILL TRAIL MACKS BY 4-GAME MARGIN

Infielder's Fourth Safety of Day Figures in Winning Rally.

By FRANK H. YOUNG
(Staff Correspondent of The Post).

Sportsman's Park, St. Louis, July 23.—That a game is never over until the final out has been turned in was never more clearly demonstrated than by the Browns here this afternoon. With the Nationals apparently just breezing home in the final game of the series here, Killefer's team suddenly rallied in the eighth to score six runs and become one up, and it was only the fighting qualities of the Nats that enabled them to win out finally by a 10-to-9 score in the eleventh inning.

Joe Cronin was the hero of the day, the "San Francisco Keed" being credited with two home runs, one breaking a deadlock in the third and the other tying the score in the ninth, following the Brown's big threat. Again in the eleventh he did his bit, cracking out his fourth hit of the day to propel Joe Judge, who had singled to third, with what proved to be the deciding marker. Myer doubled Judge home before George Blaeholder, second relief pitcher used by Killefer, could get his bearings. Thus the Nats maintained their position, four games behind the Mackmen, who beat the Tigers.

Hadley Halts Browns.

Cronin does not deserve all of the credit, however, for Irving Hadley came on the Washington hill in the eighth after both Fred Marberry and Al Crowder had failed and granted but two hits, one a scratch, while stopping the St. Louis onslaught and then pitching hitless ball over the balance of the route. Marberry was working easily under a five-run lead when the Browns suddenly hopped on his slants and he has no excuses.

Sam Gray started for the natives, but flivvered in the third, and Chad Kimsey relieved him and settled down after one bad frame until the eleventh, when he granted two hits and was yanked in favor of Blaeholder.

Browns Score at Start.

Marberry and Gray each granted two runs in the first two innings but the former suddenly steadied while

Continued on Page 13, Column 8.

679 ARE KILLED, THOUSANDS INJURED AND HOMELESS AS QUAKE HITS SOUTHERN ITALY

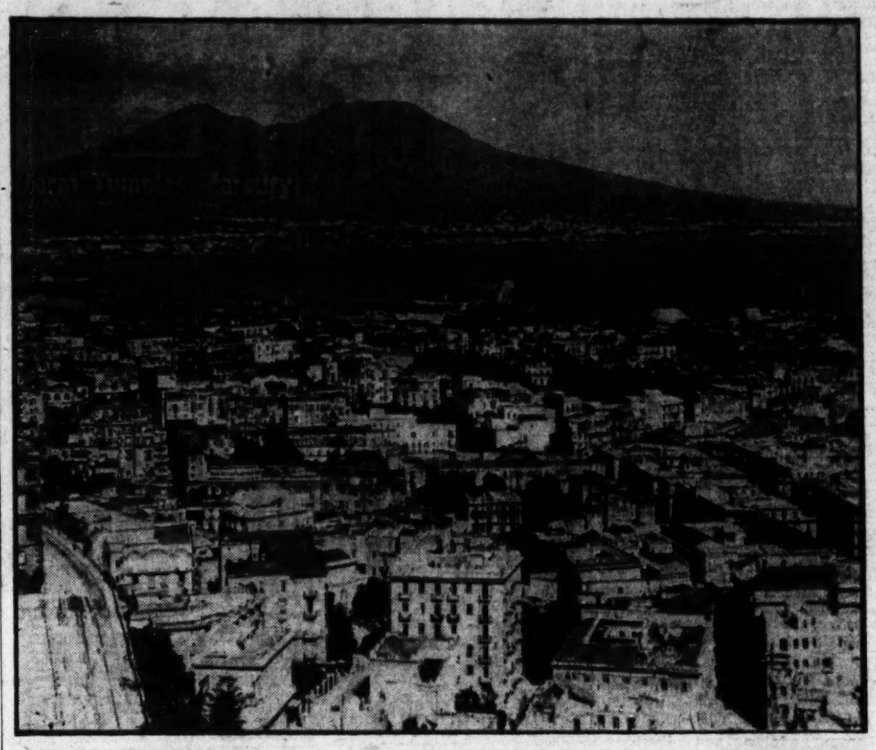

Associated Press Photo.

General view of Naples, Italy, where an earthquake early yesterday caused many casualties and did considerable damage. A frenzied populace ran through the streets of the city in a mad race for safety as the earth rocked.

Shocks Between Adriatic and Tyrrhenian Seas Claim 181 at Melfi.

NAPLES THROWN INTO CHAOS BY TEMBLORS

Duchess, Wife of Cousin to King, Assists in Relieving Victims.

ALL AMERICANS SAFE, STATE OFFICE HEARS

Mayor and Family Perish; North Sends Supplies to Stricken Area.

(Additional Picture on Page 2.)

Rome, July 23 (A.P.).—Official reports from provincial agents late tonight fixed the number of dead in today's earthquake at 679. The mayor of Villa Nova and his entire family were wiped out among approximately 350 others killed there.

The reports included Accadia, 70, and Anzano, 30, among other newly reported towns. The injured counted were 1,500. Thousands are homeless.

According to compilation of returns at 10:30 p. m., the death list at Melfi, center of the devastation, stands at 181 with a tremendous injured list and virtual destruction of the city.

Southern Italy was rocked by a steady procession of minor quakes throughout the day following upon the tremendous shocks an hour after midnight.

Relief Work Begins.

Relief measure were in progress tonight. Everywhere throughout the region southeast of Naples to a point on the extreme south to Taranto, from the Tyrrhenian to the Adriatic seas, the quake was felt to some extent. Serious damage, however, was confined to the provinces around Potenza and Naples.

The quake centered at Melfi, where 181 persons lost their lives. In this region a part of the Cathedral of Salerno, which dates from 1080, collapsed.

Special supply trains moved over the railways from the north in a steady procession today carrying food, clothing and other supplies to the sufferers.

Panic Seizes Naples.

The tremors shook buildings and the casualties resulted from the collapse of walls, church steeples and the like. In all the cities the frightened residents ran into the streets panic stricken, and some injuries resulted from the commotion.

The shocks were felt as far away as Anonca on the Adriatic coast, and at Chieti, Teramo and Aquila in the Abruzzi region.

The panic in Naples was increased when electricity was cut off, the frantic inhabitants rushing about in the darkness, shouting and crying.

Firemen, police and Fascist militiamen quickly mobilized to restore order and collect the casualties. The panic reached its height in the jail, where terrorized prisoners pleaded to be freed for fear the roof would crumble. Carabinieri quickly quieted them.

Duchess Aids Injured.

The Duchess of Acosta, wife of the cousin of King Victor Emmanuel, left her palace at Capodimonte immediately after the tremors and went among the injured in a Red Cross uniform, doing much to alleviate the alarm.

A relief expedition left Potenza at 4 o'clock this morning. Technical and sanitary experts, soldiers and workmen armed with tools to clear away the debris were on board a special train.

A 9-year-old boy and a baby were among the victims in Naples. The boy was killed when a wing of a building at Casanova Bridge fell, and

COAST GUARD SHOTS FELL TWO ON YACHT

Victims Declare No Warning Preceded Attack With Machine Gun.

OFFICER JUSTIFIES ACT

Woods Hole, Mass., July 23 (A.P.).—Coast Guard Patrol Boat No. 2387 fired on the yacht Marge off Bourne early today, wounding two of the six men aboard her, Frederick Stone and Daniel Conway, both of New Bedford, received machine-gun bullet wounds in the legs. The Marge, owned by Howard Jackman, of Salem, was held here, pending orders from Boston on a charge of rumrunning, and the men were released.

Widely differing versions of the affair were given. Stone, one of the wounded men, declared the patrol boat had flashed its searchlight on the yacht and opened fire with the machine gun without further warning. He said he was a passenger on the Marge, which had just passed through Cape Cod Canal bound from Gloucester to New Bedford for repairs.

"It might well have been another

Continued on Page 4, Column 4.

Two Fat Women Out For Tree-Sitting Mark

Charlotte, N. C., July 23 (A.P.).—Two women, weighing together 393 pounds, ascended a giant oak here today with the announced intention of setting a world's heavyweight tree-sitting record.

They were Mrs. Mattie Kiser, 34, weight 213 pounds, and Mrs. J. E. Bell, 40, weight 180 pounds.

They said they would stay up two weeks if their limbs (tree) held out.

DRY FORCE RELIEVES STRONG-ARM AGENT

"Hard-Boiled" Golding, Head of Albany Bureau, Under U. S. Investigation.

ADMITTED BY WOODCOCK

New York, July 23 (N.Y.W.N.S.).—Capt. George E. ("Hard-Boiled") Golding, ace of undercover men in the prohibition service, who earned his soubriquet because he employed rough house tactics and strong arm methods in enforcing the dry law, has been relieved of his duties as special agent in charge of the Albany, N. Y., office, the New York World News Service learned today.

Prohibition Director Amos W. W. Woodcock, reached at his home in Salisbury, Md., refused to divulge the reason for Golding's sudden disappearance from Albany, but admitted that "the man is under investigation, and has been for about two weeks."

Mr. Golding, it was understood in Albany, had been relieved of his duties by Agent Kohler, after charges had been filed with Washington by a young woman. It was positively ascertained in Washington that Golding's suspension from duty did not

Continued on Page 3, Column 2.

GIRL'S STORY HOLDS MAN ON $7,500 BOND

Virginia Inn Proprietor to Go Before the Grand Jury; Child Released.

WIFE PUTS UP SECURITY

David Crockett, 35-year-old inn proprietor, arrested for an alleged statutory offense against a 14-year-old waitress, was held in $7,500 bond yesterday for action of the grand jury after Gladys Louise Sissons, the girl, revealed details of her three-day adventure after she stepped into his automobile after church early this month.

Spectators were barred from the courtroom by Judge A. C. Ritchie, of the Juvenile and Domestic Relations Court of Fairfax County, Va., as the child told her story, admitting relations with the man and revealing all of the details without hesitation. After being excused from the stand she was released in the custody of her parents.

Bond was provided for Crockett by his wife, in whose name the Groveton Inn, where Gladys Louise worked as a waitress, is recorded. Crockett did not take the witness stand, but a notice of appeal was taken by his attorney, Judge Robinson Moncure, of Alexandria.

The girl told the court that after leaving the Beulah Baptist Church in Crockett's automobile on Sunday she had remained with him at the home of a Mrs. Frinks until the subsequent Tuesday evening, when, being told that the police had discovered her whereabouts, she went for a drive with Crockett and later "stood on a hill and watched the sheriff search the house."

Mrs. Etta Padgett, sister of Mrs. Frinks and also formerly a waitress at the inn, was fined $50 and costs on a charge of contributing to the de-

Continued on Page 4, Column 6.

Diplomat Quits India Tuberculosis Society

British Ambassador, After Talk With Secretary to Hoover, Follows Lead of Several Prominent Americans as Dissension Arises.

Following a telephonic message from one of President Hoover's secretaries, Sir Ronald Lindsay, British Ambassador, was reported to have withdrawn official British support from the India Foreign Tuberculosis Committee yesterday.

This move was made after nine prominent Americans, including two United States senators, the Surgeon General of the United States Public Health Service, and Dr. Kendall Emerson, head of the Tuberculosis Association of America, had resigned from the committee which was organized here some time ago to raise funds for the Tuberculosis Association of Bengal.

Rumors of dissension over matters of policy had been rife within the committee for some time, but had not been made public until Tuesday when Mrs. Ernest R. Grant, chairman of the committee, announced that she and other leaders of the movement were withdrawing their support.

Those who resigned at the same time included Senator Arthur Capper, of Kansas; Senator Royal S. Copeland, of New York; Dr. Hugh S. Cumming, Surgeon General; Dr. Emerson, Dr. George M. Kober, dean emeritus of Georgetown University Medical School and president of the Washington Tuberculosis Association; Rabbi Abram Simon, of the Washington Hebrew Congregation; Howard Reeside, treasurer of the committee, and the Rev. James Shera Montgomery, chaplain of the House.

Shortly after these resignations were announced, Mrs. George F. Becker, who came here several months ago from India to enlist aid for tubercular victims there, issued a statement to the press proclaiming herself to be the "sole representative" of the Tuberculosis Association of Bengal, for which the funds were to have been raised.

The British Ambassador yesterday would not indicate the phrasing of his resignation from the committee. His secretary, A. R. Dew, however, stated that Sir Ronald was convinced that because of the resignations of its leaders the committee had ceased to exist and that therefore he no longer could be regarded as a member or in any way allied with the movement.

A letter setting forth those opinions was sent by Sir Ronald yesterday to "the president of the committee," Mr. Dew stated. The organization had no president, being headed by Mrs. Grant as chairman. She stated last night that she had not yet received any communication from Sir Ronald.

Delayed resignation of Dr. Ray Lyman Wilbur, Secretary of the Interior, is expected today from California.

Continued on Page 4, Column 4.

OAKLEY BEACH HOTEL.
Cambridge, Maryland—in the heart of the Chesapeake Bay country.—Adv.

Dolores Del Rio Ruined Life As Husband, Lawyer Claims

States, in Divorce Battle, Star Told His Wife He Was "Ugly Old Man."

Los Angeles, July 23 (A.P.).—Dolores Del Rio, Mexican film actress, was charged today with wrecking the marital life of Gunther R. Lessing, prominent attorney, by influencing Mrs. Louis C. Lessing to turn against him.

The charges were made in an amended answer filed by Mr. Lessing in his wife's divorce suit.

The attorney accused the actress of telling Mrs. Lessing he was "an ugly old man," of flattering her that she was "a young and beautiful girl," and of advising Mrs. Lessing to seek "real romance," as she, Dolores, had found it.

Mr. Lessing has a civil suit pending against Miss Del Rio for $31,000 for legal services. He represented her

Continued on Page 4, Column 5.

Shades Of The Old Brick Capitol

Frank W. Hutchins, an expert in Washington research, has reconstructed the scenes that were enacted in this historic structure more than a century ago. The article is most interesting and informative even though the "old Brick Capitol" of the present day may NOT be the building in question . . . Be sure to read this story in The Sunday Post

TABLOID MAGAZINE

Last But One of Rich Wendel Sisters Dead

—And Then You Must Read This

For William Atherton Du Puy, in an article opposed to that of Mr. Hutchins, sets forth the arguments upon which are based the claims that the edifice now being demolished at the corner of First and A streets northeast, is NOT the "old Brick Capitol." There is much to be said on both sides—but base your conclusions upon these articles in the Tabloid Magazine of The

SUNDAY POST

Mrs. Rebecca Swope, 87, Shunned Modern Life and Inventions.

New York, July 23 (A.P.).—Mrs. Rebecca Wendel Swope, last but one of a line noted for its vast fortune in real estate, died Sunday at the age of 87 years, on her estate at Quogue, Long Island.

In accordance with the customs of the family, who have long closed their shutters against the modern world, no announcement was made of her death and she was buried quietly yesterday in Trinity Cemetery.

Her passing leaves only one member of the family, Miss Ella, who is 80, in the four-story brick mansion which stands in the midst of business buildings at Fifth avenue and Thirty-ninth street, where thousands of department store shoppers mill daily.

The house, which is a New York landmark, is part of the vast real

Continued on Page 3, Column 3.

NEWS of SUBURBAN Washington and the Surrounding States

Appears on Pages 2 and 18 Today

the baby died in the crumpling of the fifth floor of a building.

Veterans of frequent earthquakes in this region said they could not remember any shocks more severe than those of this morning.

The center of the seismiv movement appeared to have been between Melfi, Ariano and Apuglia. Cadets on the Argentine training ship Presidente Sarmiento reached here this morning and left the ship to visit scenes of the disaster.

The almost inaccessible nature of some of the areas devastated made difficult the work of succor and the enumeration of casualties. Most of the towns hit the hardest are off the beaten paths of tourists and transportation is poor.

Worst in Two Decades.

Several supply trains have been sent to points on the railroads in the interior from Naples and hundreds of relief workers tonight were penetrating the recesses of the agricultural area offering relief to the still terror-stricken victims.

The quake stunned all Italy. It was the worst earthshock since Messina was all but obliterated in 1908. The first temblor came an hour after midnight. Its own awful nature was supplemented by a tremendous electrical storm over virtually the whole affected area.

The intense area extended from the Tyrrhenian Sea to the Adriatic but the coast settlements suffered less in proportion than the mountain populations. Naples experienced several hours of panic with many houses destroyed and scores of casualties. Among this city's victims was the Countess de Rossi Vargas.

Tunnels Fall In.

Never in all Neapolitan history had this classic city experienced such stark mad fright. A frenzied populace razed through the streets apparently heading nowhere.

Tonight the work of rescue proceeded as rapidly as the means available would permit. Wrecked bridges, snapped communication wires and many other obstacles had been tossed in the path of the relief workers by the upheaval of nature. The highways of the area are notoriously undeveloped and fall lines passed through many gorges into which the quake had tumbled avalanches.

Several tunnels upon the road to Melfi, where 181 persons perished, according to official figures, fell in and blocked service beyond restoration for many days.

The quake tonight visited its first after effect on this city when the authorities closed scores of manufacturing plants whose walls were cracked and in perilous condition. Thousands of workers thus were thrown out of employment.

Four provinces of the sunny, smiling peninsular were converted into "no man's land," in the several larger towns, and the few cities at the center of the quake district brought scenes the horror of which beggared description. Villanova, according to government agents who had managed to bring out a death list of 350, was by far the heaviest sufferer. The town was virtually wiped out. Among the victims were the mayor and his entire family.

Larger Toll Feared.

Rionero, often visited by quakes in other years, suffered at least 20 deaths; San Sossio Baronia reported 14 dead and 100 injured; Rapollo a score dead and 30 hurt, and Varile 11 known dead, with 40 injured. Rionero is known as the "home of the flowers," and is a celebrated city among tourists of the more ardent group who penetrate far into the hills.

Fully 1,000 buildings were destroyed in Melfi and Rionero.

Because almost all of the communities which were hardest hit are distant from the principal centers and communication lines the authorities tonight viewed the possibility that the death list thus far supplied would be materially increased. With torchlights and every other available illumination the ruins of scores of towns were being searched and emergency hospitals were filling up with victims.

(Associated Press.)

Consul General Louis G. Dreyfus, jr., at Naples, advised the State Department yesterday that no Americans were reported killed or injured in a severe earthquake in Naples and surrounding provinces.

Four persons not Americans, he reported, were killed in Naples.

San Francisco, July 23 (A.P.).—Mayor James Rolph, jr., today dispatched a telegram of sympathy to Victor Emmanuel III, King of Italy, and Benito Mussolini, premier, offering aid in the present earthquake catastrophe. The message said:

"San Francisco deeply sympathizes with you and hopes early stories of the disaster were exaggerated. If help is necessary, this city, which suffered in the 1906 disaster, is ready to assist."

Youth Again in Trouble For Permitless Driving

Out on probation on a previous charge of driving without a permit, Johnny O'Brien, 15 years old, of Massachusetts avenue near Tenth street northwest, couldn't resist the temptation again to drive an automobile, and he drove straight into trouble.

At Eleventh and B streets northwest, Johnny and a youthful companion were spotted by Detectives Alligood, Robey and Sincavitz. Robey hopped on the running board of the car and nabbed Johnny, but his companion fled and was caught after a two-block chase. Young O'Brien was booked for driving without a permit, while his companion was released.

Husband Is Jailed In Alimony Refusal

Mechanic Eays He Will Not Pay Without Gaining Custody of Child.

Refusing to pay alimony unless he is given custody of his child, Ralph O. Preston, auto mechanic, of Nichols avenue, Congress Heights, D. C., is being held in the Bladensburg Jail on charges of nonsupport sworn out by his wife, Mrs. Lula E. Preston, of Mount Rainier, Md. Preston was convicted of assault and battery in Arlington County, Va., Police Court, resulting from an attempt to seize the child, a 2½-year-old girl. He was fined $10 and sentenced to 30 days in jail. He took an appeal.

A rule to show cause why he should not be cited for contempt of court for failure to pay alimony ordered by the Prince Georges County Circuit Court has been issued by Judge Joseph C. Mattingly at Upper Marlboro, returnable next Monday, and a temporary injunction was issued by the judge in awarding custody of the child to the mother.

As Preston left the Arlington court after noting an appeal and posting bond for his appearance in the higher court, he was arrested by Sergt. H. G. Machen, of the Prince Georges County police on the nonsupport warrant.

DEVASTATED LAND SEEN FROM NAPLES

Seaport Residents, on Edge of Quake Disaster, Are in Turmoil of Fear.

THRONGS SLEEP IN OPEN

By WILLIAM GARGIULO.

Naples, July 23 (A.P.).—A darkened band, 20 to 40 miles wide, tonight reached across the boot of Italy, about at the ankle. This city was the northwestern corner of the zone within this belt. An hour after last midnight a terrific undulating earthquake broke forth, dealing death to hundreds of sleeping persons, burying them in the ruins of scores of cities and hamlets and blotting out all the electric power in that territory.

Last night I looked out on a happy countryside embracing this classic city. The fragrance of ripening vineyards was in the air. In the streets the populace strolled carelessly. Tonight I traversed a portion of a countryside churned in 45 seconds into a veritable no man's land by the most disastrous earthquake this light-hearted country has experienced in a generation.

Sleep in Open Spaces.

Instead of proceeding peacefully to their homes, tonight the people of this city slept in cleared spaces in the public squares, panic still gripping them. Their single emotion since the stunning happenings of the last 24 hours seemed to be fear they might be caught like rats in a trap by another earthshock.

The people brought their bedding into the parks. Practically every one believed there would be a repetition of the crushing blow. The squares of the Plebiscito, Del Carmine, Villa Communale and the wide plaza before the railway station were thronged by thousands, who feared almost to go to sleep but were too weary to stay awake.

Ordinarily one may stand in the plaza and gaze at myrids of twinkling hamlets in the distant hills. Tonight no single light gleamed there.

Lighted by lanterns, flares and torches, the citizens of many towns among the hills and miniature cities high up among the Appennines either slept, exhausted from their day's rescue exertions, or delved among the litter that had been their homes, stores and public buildings yesterday.

Victims Sought in Ruins.

Firemen, soldiers and Fascists searched tirelessly for victims. These little mountain towns were the hardest hit by the quake. It was related here tonight that more than 700 of the simple countryfolk had been killed without a chance to try to save themselves and that more than 1,500 were treated for serious injuries during the day, figures which Naples officials said had been compiled with the greatest difficulty, owing to the isolated situation of many villages and the reluctance of local authorities to reveal the truth.

Coastal cities suffered the least. The churches here and in all surrounding towns were open tonight and in them went on the work of relief, while thousands prayed for the victims and besought deliverance from another quake.

Across the Bay of Naples Vesuvius glowed dully tonight, watched with dread by Neapolitans and all who dwell on the boy of the bay.

Vesuvius Eruption Feared.

Belief that the earthquake would almost immediately be followed by a tremendous eruption of the terrible old volcano prevailed throughout the day. When no eruption occurred, very one breathed more freely.

There was widespread ocmment today on what citizens declared to have been a miracle—the fact that practically all of the city's church bells pealed forth at the moment of the first quake as if to warn the inhabitants to flee for their lives. This was explained, naturally, by the fact that undulating earth tremors set the bell towers to oscillating.

Town and church clocks throughout all the province were running again this evening. The quake had stopped them as if automatically at the moment of the shock, 1:10 a. m., thus giving the clearest evidence of the time of appearance of the subterranean upheaval.

Houses Crumbled Like Cards.

This afternoon a trip was made through some of the towns among the mountains. The desolation and tragedy are difficult to describe. Whole suburbs and whole families went down in the ruins. Old houses built of stone with little mortar crumbled like castles of cards.

As the hot south Italian sun beat down on them the rescuers extricated body after body from the ruins.

At Villanova and Melfi there seemed no place left to put the dead. The provincial headquarters was filled with bodies.

Here and there in pathetic groups relatives of the missing persons gathered hoping that by the miracle for which they prayed to their patron saints their loved ones remained alive in the tangled debris of timbers and masonry.

Heat Warps Rails, Derailing Train

Southern Line Blocked for Several Hours, but No One Is Injured.

Special to The Washington Post.

Culpeper, Va., July 23.—Traffic was blocked on both north and south bound tracks of the Southern Railroad for several hours today by the derailment of three freight cars and a caboose which left the track near Winston, 4 miles south of here.

Railroad men said that the wreck was caused by the rails buckling from expansion due to the intense heat of the last few days.

When the cars left the track they landed in such position that no trains could pass in either direction, and it was about three hours before the first track was opened to traffic. The second, the southbound track, had not been opened late this evening. In clearing the wreckage away the caboose was rolled down the embankment and as it rolled down it tore down all railroad and Western Union telegraph wires, completely disrupting service for a short time. No one was injured in the wreck.

West Virginia Banker Dies of Long Illness

Special to The Washington Post.

Clarksburg, W. Va., July 23.—After an illness of two months, brought on by an attack of influenza, Richard Tasker Lowndes, 67, banker and merchant, died this morning at his home, Waldomere.

He was president of two banks, controlled another, and was identified with numerous business interests in Central West Virginia. His widow, a sister of the late Judge Nathan Goff, survives.

CATHEDRAL QUAKE DESTROYED

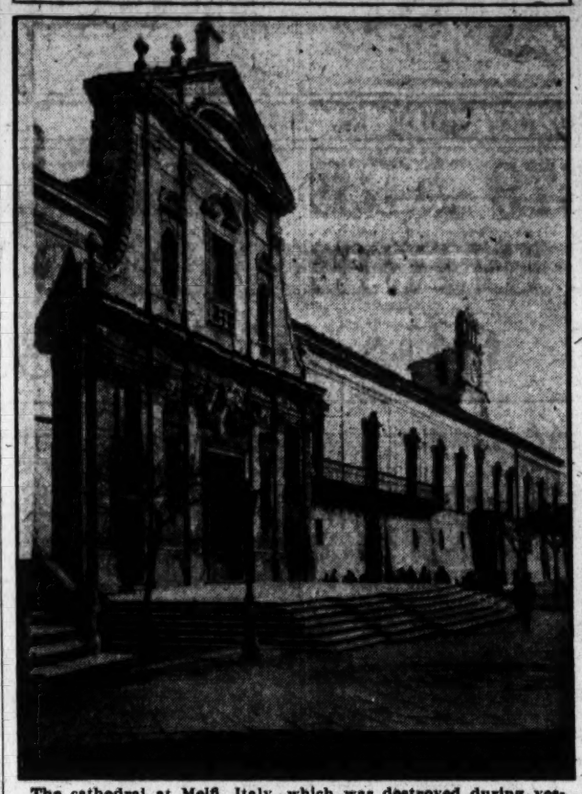

The cathedral at Melfi, Italy, which was destroyed during yesterday's earthquake.

SERVICES FOR HOW TO BE HELD TODAY

Estate of Millionaire Hobo Is Willed to Workers of World.

STATUE TO HIM PLANNED

Funeral services for James Eads How, millionaire hobo, who died Tuesday in Staunton, Va., of pneumonia superinduced by starvation, will be held at 10:30 o'clock this morning at the All Souls' Unitarian Church. His body will be cremated and the ashes will be taken to St. Louis and placed in a family vault. A brother, Louis How, of Washington, is in charge.

Simultaneous with the announcement of funeral arrangements came an Associated Press report from Cincinnati that How had left most of an estate of between $500,000 and $1,000,000 "for the sole use and benefit of the workers of the world, especially for the education of the disemployed."

Scion of Rich Family.

The distribution of his wealth was in keeping with the practices of his life. Coming from a wealthy St. Louis family, How turned his back on a life of luxury after studying at Harvard and devoted the remainder of his days to the welfare of hoboes and unfortunates. One of his acts was the founding of the Hoboes' College in the Bowery, New York City.

Jeff Davis, recognized king of the hoboes, announced yesterday at Cincinnati, that the International Itinerant Hoboes of America will participate in a 30-day mourning period for How. The organization also will erect a statue of the millionaire hobo at the Eads Bridge at St. Louis, Davis said. The bridge was buildt by How's grandfather, James Buchanan Eads.

How became a hobo officially in 1907, according to Davis, in New Orleans.

Will Made Ten Days Ago.

The will of How was drawn up just 10 days ago, according to his attorney, Nicholas Klein, of Cincinnati. At that time the hobo leader was ill, partly because of self-imposed starvation, and he remained in Cincinnati several days. He intended, Mr. Klein said, to make his way to Washington to lobby against an unemployment bill.

Apparently How never reached his destination, Mr. Klein said, stopping at Staunton when his illness became more serious.

The will directed that How's wife, Ingeborg How, of Los Angeles, be given "whatever she may be entitled to at law." His brother and Holger How, a stepson, each are to receive $5. Trustees named to administer the remainder of the estate are Barney Haughey, of Denver; Herman Gual, of Chicago, and Mr. Klein.

Blandville Boy Drowns Swimming With Friends

Special to The Washington Post.

Clarksburg, W. Va., July 23.—Seized with cramps, Forest Chumley, 14, son of F. D. Chumley, was drowned while swimming with companions today in Neathouse fork of Middle Island Creek, near Blandville, where the family lives.

Neighbors recovered his body soon afterward.

Scout Fleet Plans Fall Maneuvers

Ships Are Due to Assemble in Hampton Roads on September 1.

Norfolk, Va., July 23 (A.P.).—Battleships and cruisers of the Scouting Fleet will assemble in Hampton Roads September 7 for their annual fall maneuvers in this area. The maneuvers, consisting mainly of short range target practice on the Southern drill grounds, 40 miles off the Virginia Capes, will continue until November 20, at which time the vessels will return to their home ports for the Christmas holidays.

The fleet will include the battleships Wyoming, Arkansas, Utah and Florida and the cruisers Detroit, Trenton, Marblehead, Richmond, Salt Lake City, Cincinnati, Milwaukee, Raleigh, Pensacola, Northampton, Chester and Houston.

The Wyoming is flagship of Rear Admiral A. Willard, who succeeded Admiral William C. Cole, as commanding officer of the Scouting Fleet. The Arkansas is flagship of Admiral W. T. Cluverius, former commandant of the Norfolk Navy Yard, and with the Utah and Florida is now on a midshipmen cruise of European waters.

MAN PASSES CRASH AND SEES OWN CAR

Driver of Allegedly Stolen Auto Says He Acted as Drug Detective.

FACES THREE CHARGES

Shortly after a car driven by Paul E. Woodyard, 24 years old, of Bethesda, Md., had crashed into another car in Falls Church, Va., Ira E. Keller, of 1010 Vermont avenue northwest, who happened to pass the scene of the accident, recognized the car which Woodyard was driving as his. Mr. Keller had left the car parked near his office in Washington while he went into Virginia.

Woodyard told Fairfax County officials that he had been acting as undercover man for Lieut. Edward J. Kelly in narcotic cases. A phone call to Washington elicited the information that the car should be thoroughly searched on suspicion that it was carrying narcotics. No drugs were found, however.

Woodyard was charged with driving while under the influence of ardent spirits, which, in Virginia, covers both alcohol and drugs, and leaving after colliding. Patrolman Paul Hermann, of the county police, said that he had to chase Woodyard about half a mile after the accident before he caught the man.

With a companion, Colvin Stonnell, 26 years old, of Seventh street near C street northwest, who was charged with being drunk, Woodyard was given a preliminary hearing and held for action of the grand jury.

Lieut. Kelly handles no narcotic cases for the Washington force, and officials at police headquarters said that they knew of no connection the man could have with the department. Woodyard also exhibited scars of two bullet wounds, which he said he had received from Capt. Guy Burlingame of the Washington force, though the same officials had no recollection of such a shooting.

The other car which figured in the Falls Church crash was driven by M. J. Veach, of 1517 Wisconsin avenue northwest. It was not badly damaged and no one was hurt in the crash. Washington police said they would bring Woodyard back here after Virginia was through with him, to face a charge of grand larceny in conection with the theft of the car.

New Theory Held In Triple Slaying

Authorities Believe Man Killed Them to Punish Wife He Suspected.

Martinsburg, W. Va., July 23 (A.P.). County authorities, not satisfied with the explanation of Taylor Hott, self-confessed slayer of his three children, that he killed them because their mother was unable to care for them, today started working on a theory that the crime was committed by Hott to punish his wife for suspected association with other men.

Physicians who examined Hott for the State in an effort to forestall a possible plea of insanity said Hott told them he had intended leaving his wife Monday night if she continued her frequent excursions from their home.

The three victims, Gertrude Virginia, 7; Calvin W., 6, and Floyd Preston, 5, were found Monday morning in the water of a quarry hole near here with cloths tied about their throats and bruises on their bodies. Hott related in a confession that he lured the children to the spot on the pretense of taking them in wading, and pushed them into the water. He exonerated his wife of any connection with the crime. Hott is held in jail awaiting grand jury action.

Leesburg Man Named Examiner of Records

Special to The Washington Post.

Leesburg, Va., July 23.—Stilson H. Hall, of Leesburg, Va., has been appointed examiner of records for the Twenty-sixth Judicial Circuit, embracing the counties of Loudoun, Fauquier and Rappahannock. The appointment, which becomes effective at once, was made by Judge C. H. Morrissett, State tax commissioner.

Mr. Hall, who is a native of Loudoun County, previously had been engaged in newspaper work in northern Virginia. He is a past president of the Leesburg Rotary Club and was a member of the Loudoun County school board for five years. He is well known in newspaper circles throughout the State and is prominently connected with fraternal and civic organizations. Mr. Hall succeeds Commonwealth's Attorney John Galleher, who resigned several months ago.

ARLINGTON COUNTY LIGHT RATE CUT DUE

Power Company Officials at Meeting of Public Utility Commission.

MAJ. KEPHART HONORED

ARLINGTON COUNTY BUREAU OF THE POST.
Tel. Clar. 509. Clarendon, Va.

Efforts to bring about a reduction in the electric light rates for Arlington County were laid before the Public Utility Commission at its meeting held at the courthouse last night. As stated by representatives of the Virginia Public Service Co., which furnishes electric light service for the county, the question of a reduction has for some time been given serious consideration by officials of the company. It was further stated that it is planned to go before the Public Utility Corporation at Richmond about the first of August or before with a request that a reduction be granted. As to the amount of the reduction representatives of the company stated they were not at this time at liberty to say.

Chairman James W. Head stated that the company's representatives came before the commission at its request as the matter of rates has been one of the principal studies of the commission since its creation by the county board of supervisors two months ago.

The secretary was instructed to write to the president of the Arlington County Civic Federation and request that all matters pertaining to the public utilities be presented to the commission for its consideration.

Chairman Head stated that the commission was created to make studies of the public utilities in the county and that if all matters of this nature are presented to them they can better function.

Having made much progress with its study of the electric light situation and having every assurance that a reduction is in sight, the commission will now give its attention to the question of a reduction in the gas rates for Arlington County, according to Chairman Head.

Maj. C. I. Kephart, secretary of the Public Utility Commission of Arlington County, has been appointed by Gov. John Garland Pollard a delegate to the Institute of Public Affairs, which meets at Charlottesville, Va., August 2 to 16, inclusive.

Supervisor B. M. Hedrick, of Arlington district, who has been for some time in the limelight as a result of the proceedings now pending in the Circuit Court of Arlington County in which he has been called upon to show cause why he should not be removed from office for his activities in connection with the installation of water and sewer in Waycroft subdivision, which is owned and developed by the Arlington Investment Corporation of which he is a stockholder and director, announced yesterday that the note due the county for $9,175.78 has been paid and was paid on July 17 at the Clarendon Trust Co. the day it came due.

As stated by Hedrick, this amount is the total amount of indebtedness due the county for the installation of sewer and water in the Waycroft subdivision. The payment of the note, as he states, clears up one of the most important parts of the attack made in the petition presented to the court by the committee of the Organized Women Voters of Arlington County.

"The note was given the county on April 17 at its April meeting for a period of 90 days. At the opening of the proceedings on July 8, the court was informed that the note would be paid when due and it has been paid," said Hedrick.

According to an announcement made yesterday by General Chairman A. C. Scheffel in charge of the arrangements for the annual carnival to be given by the Arlington Volunteer Fire Department beginning the week of August 2, plans are being rapidly completed.

Cooperating with the department, Chairman Scheffel further announces that the ladies' auxillary will have charge of the following booths: Hot dog, grabbag, popularity contest, coffee, cake and lunch.

Many new features have been added to the program and indications are that the carnival this year will far exceed any of past years.

The carnival this year marks the seventh anniversary of the department as a motorized fire department and the sixteenth anniversary of the organization of a bucket brigade fire department in Arlington.

The charge of trespassing lodged against Dominic Venezie was dismissed in police court yesterday by Police Judge Harry R. Thomas.

Venezie was arrested Monday night when seen prowling about the rear of the home of N. Rex Cillier, in Lyon Village, but no evidence could be produced to show that he had in any way any connection with the many robberies recently reported to the police from Lyon Village and other sections of the county.

This afternoon at 4 o'clock picked baseball teams from the Arlington Rotary and Arlington County Monarch Clubs will meet on the athletic field at the Washington-Lee High School. Much interest is being manifested in the forthcoming game and a large crowd is looked for.

The ladies of the Arlington County Business and Professional Woman's Club will serve refreshments.

The Cherrydale Lodge, No. 42, A. F. and A. M., announce plans have been completed for its annual outing to Morgantown, Md., Saturday.

State Senator Frank L. Ball, of Arlington County, has been elected to the board of directors and a member of the by-laws committee of the Virginia State Automobile Association which was recently organized at Asheville, N. C., at the convention of the Automobile Association.

The State organization was perfected to advocate better traffic laws and better laws relating to the protection and regulation of automobiles.

Lynchburg Will Have Building of 16 Stories

Special to The Washington Post.

Lynchburg, Va., July 23.—Work of razing a three-story dwelling on the west corner of Eighth and Church streets has been started to give place for erection of a sixteen-story office building to be known as the Allied Arts Building. The structure is to be erected by a corporation organized for the purpose, E. C. Ivey being president of the concern.

The work will be started on the new building in a short time. It is to be the tallest structure here.

Dr. Fowler Undergoes Operation.

Dr. William C. Fowler, District health officer, was operated on yesterday in Johns Hopkins Hospital for a minor facial trouble. The operation was successful, and Dr. Fowler is expected to return to Washington after two weeks in the hospital.

CONDUCT CHARGES QUASHED BY COURT

Technicality Wins Point for Town Bailiff in Prince Georges County.

OTHER CASES ARE HEARD

Charges of disorderly conduct and operating a disorderly house which had been preferred against Town Bailiff Howard Dove, of Mount Rainier, as the result of a raid on his house by town police were quashed yesterday by Judge J. Chew Sheriff in Hyattsville Branch of Prince Georges County Police Court. Warrants charging disorderly conduct issued against eight other persons present at the party also were quashed.

The charges were thrown out when the contention of Defense Attorney J. Wilson Ryon that the warrants were faulty was upheld. The judge said, however, that new warrants properly drawn could be issued. The warrants alleged "behaving in a disorderly manner" and defense counsel maintained that the town ordinance under which they were drawn regulates disorderly conduct and not behavior. He also contended that there is no town ordinance regulating operation of a disorderly house.

Charges of possession of 96 bottles of alleged home brew which had been lodged against Leonard A. Pipkin, stepfather of Dove, were postponed when Corporation Counsel Bird R. Dolby informed the court that the chemical analysis of the alleged home brew had not been completed. Mr. Bird said last night that he did not know as yet whether or not he would secure new warrants, but he believes it probable.

John Polita, proprietor of a shoe store in Capital Heights, Md., was fined $150 on charges of possession of intoxicants yesterday by Judge Sheriff, in Hyattsville Police Court. He was arrested in a series of raids Saturday night by County Policeman Claude Reese and Deputy Sheriff Ralph Brown. Benjamin Noel, proprietor of a poolroom, also raided by Officers Reese and Brown, was fined $50 on the same charges. He told the judge that the alleged liquor was intended for medicinal use as he had a weak heart.

Ted Langley, of Beltsville, charged with manufacture and possession of intoxicants as the result of a raid which followed reports of pigs squealing continuously, was fined $200 with an alternative of six months in jail. Otto Miller, arrested by town officers of Brentwood on charges of possession, appealed a fine of $50 on the grounds that the warrant was faulty.

Mrs. Mary Linhard, of Riverdale, was fined $10 on charges of assault and battery preferred by August F. Eskite, a roomer. Her husband, John Linhard, was acquitted of similar charges. Mrs. Linhard told the court that she found Eskite under the influence of intoxicants when she returned to her home after a trip and that he attempted to strike her. The judge ruled that she had lost her temper and that there was not sufficient provocation to warrant the assault.

The Prince Georges County Police Court established a record for the number of cases and amount of fines collected in the month of June, according to the report of Thomas R. Henault, clerk of the police court. The court heard 369 cases and collected fines totaling $4,865.75. This was the first time that more traffic cases had been heard at Upper Marlboro than at Hyattsville, the report shows, 223 traffic cases having been heard, 108 at Marlboro and 104 at Hyattsville, the balance having been heard at Capitol Heights and Laurel.

Man Dies as Truck Body Falls on Him

Victim of Charlottesville Accident Carried to Roanoke for Rites.

Charlottesville, Va., July 23.—Garfield William Whitlock, of Roanoke, was instantly killed last night when the body of a three-ton truck on which he was working at a local garage fell and crushed his head and neck.

Mr. Whitlock, a hauling contractor, was employed as foreman for the Pace Construction Co., of Roanoke, in excavation for Scott Stadium, the new athletic field at the University of Virginia.

Mr. Whitlock was a native of Floyd County, son of T. W. and Mary Thomas Whitlock, and was 57 years of age. Accompanied by his wife, the body was taken this afternoon to Roanoke for interment.

Body of North Carolina Man Found Hung by Belt

Richmond, Va., July 23 (A.P.).—The body of George Jones, 25, believed to have been from Goldsboro, N. C., was found today hanging by a belt from a tree about 4 miles from this city. He had been missing from his boarding house here since July 17.

Officers expressed the belief that the belt was his own and that it was a case of suicide. An inquest will be conducted this afternoon.

Capital Attorney Accused of Fraud

Woman Says $23,000 Paid to R. E. J. Whalen Has Been Misappropriated.

Five warrants charging false pretenses have been issued by Thomas R. Henault, clerk of the Prince Georges County Police Court, for Robert E. J. Whalen, Washington attorney. The warrants were issued following a conference between Miss Annie J. Hurley, of Hyattsille and State's Attorney J. Frank Parran, at Marlboro.

Miss Hurley charges that she gave Whalen five checks, totaling $23,000, between December 11, 1927, and June 18, 1929, to purchase a half interest in the premises at 6 Franklin street, Hyattsville, and that he had never applied the money on the property.

Suit also was filed by Attorneys H. Winship Wheatley and H. Winship Wheatley, jr., for recovery of the money. Action in the District of Columbia courts also is being taken by the plaintiff's attorneys.

HICKEY-FREEMAN CLOTHING

Porostyle Suits

Hickey-Freeman have reached new heights of summer comfort in producing the nev Porostyle Suits. Only a pleasant feeling of extreme coolness and comfort marks the change to Porostyle.

Reduced to

$60.00

Goldheim's

Apparel for gentlemen—Established 1875

1409 H STREET

BURT'S

Sale of Summer Shoes

Delightful Choosing for Ladies or Men

7.85 9.85 11.85

Bring the children along. We are ready for them also.

Arthur Burt Shoe Co.

1343 F Street

BALTIMORE STRIKE IS JOINED BY 2,000

Garment Workers Seek Union Recognition, Five-Day Week by Move.

19 SHOPS ARE PARALYZED

Baltimore, July 23 (A.P.).—Demanding union recognition, a 40-hour, 5-day week, and creation of a minimum wage scale, workers in the women's garment industry of Baltimore went on strike today. Union officials said 2,000 of 3,000 persons employed in the industry left their work, paralyzing 19 of the two dozen shops in the city.

Operators, however, said there were not more than a thousand women's garment workers in Baltimore. The union leaders were accused of attempting to drive the industry out of the city.

Five strikers who were arrested early in the day on the complaint of one operator were given a hearing during the afternoon and dismissed. They were accused of creating a disturbance.

Several hundred workers left their posts this morning and gathered at union headquarters. Union officials would make no estimate of how many quit work, but declared all would be out in a few days.

The strike order followed an announcement by J. Cobb Halpern, vice president of the International Ladies' Garment Workers' Union, that efforts to effect a compromise between employers and workers had failed.

W. W. Powell, attorney for 11 of the 24 manufacturers affected, said his clients were willing to submit their demand to a workers' committee. He blamed "two New York organizers" for the strike.

Efficient and reliable help can be secured with Post Classified Ads.

IT'S NOT HEAT NOW, BUT THE HUMIDITY

Temperature Rises to Mere 94, With Moisture Well Above .50.

WATER SUPPLY BETTER

In direct contrast to the several days preceding, it was the humidity and not the heat that made life so aggravating yesterday.

While the peak temperature for the day was a mere 94 degrees at 3 o'clock in the afternoon, the relative humidity was well above .50 all day, and at 8 o'clock last night was .62.

This does not necessarily imply that the surplus moisture content in the atmosphere is to be precipitated as rain today, however. In fact, the Weather Bureau predicts that today will be fair, with temperatures as about the same as yesterday. The heat wave is declared ended for the present.

Water in the Burnt Mills Reservoir, which had been down to less than a day's supply on Tuesday, rose a foot yesterday as residents in the metropolitan areas of Montgomery and Princes Georges Counties cooperated with the Washington Suburban Sanitary Commission by using no more water than necessary.

The consumption thereby was reduced to such an extent, according to Robert B. Morse, engineer of the commission, that the 2,000,000 inflow stream yesterday was more than sufficient to offset withdrawals from the reservoir. Mr. Morse gave sole credit for the increased supply to the aid of residents in curtailing consumption, and said the rain of Tuesday "wasn't enough to count."

There is a reliable service behind Post Classified Ads. Phone National 4205 and ask for a Post Ad-Writer.

Baby requires careful cooking.

A modern insulated gas range overcomes the difficulties of food preparation.

The latest Insulated Glenwood Gas Range with the automatic oven heat control was made to suit you. Oven insulation keeps the heat inside where it belongs.

Washington Gas Light Company

Phone Nat. 8280

Georgetown Gas Light Co. Phone West 0615

Rosslyn Gas Co. Phone Clarendon 75

Chevy Chase Branch, 5632 Conn. Ave. Phone Cleveland 7405

SPECIAL NOTICES.

GOING? WHERE? Tell us when and we will move your furniture at low cost. 50 padded vans, daily trips to all points within 1,000 miles. Phone Nat. 1460; National Delivery Assoc., 1317 N. Y. ave.

Window SHADES. Floor Coverings, SCREENS; prompt econ. serv. KLEEBLATT, 11th and H NE. Linc. 0879.

MONEY ADVANCED ON PAWN TICKETS, diamonds, jewelry, antiques, silver, gold and watches. LIVINGSTON & CO., 1340 F st. nw. National 5649.

30-DAY Shorthand alone; 3-4 months' stenographic course, usual time. Embodies thoroughness, speed, efficiency. Latest methods. Positions for graduates. Enroll Today. BOYD'S, 1333 F

MONEY RATE DROP SPURS INVESTMENT

Federal Reserve Board Says Decline Is Due Chiefly to Banks' Ease.

MONTH'S FIGURES GIVEN

(Associated Press.)

Open market money rates have declined to the lowest point in more than five years and the rates charged customers to the lowest level in two years.

The Federal Reserve Board said yesterday, in its monthly review of financial and business conditions, that the drop was due chiefly to the continued policy of ease on the part of Federal reserve banks, represented in June by the purchase of $50,000,000 of Government securities in the open market, reduction of reserve bank buying rates for bankers' acceptances, and further reduction of discount rates at Cleveland, New York, and Chicago.

New York Rate Record Low.

"The discount rate at the Federal Reserve Bank of New York, as reduced on June 20 from 3 to 2½ per cent, is now the lowest that has ever been established at any Federal Reserve Bank," the board said. "Reserve bank credit outstanding decreased in June by about $22,000,000, and at $977,000,000 for the week ended June 28 was $344,000,000 lower than a year ago, with discounts for member banks at $257,000,000, nearly $750,000,000 lower than a year ago. Member bank credit outstanding, which has been increasing since February, increased further in June to a level higher than at any other time except at the end of 1929 and during the October-November break in the security market.

"From the middle of May to June 25 the increase in the loans and investments of reporting member banks in leading cities amounted to about $525,000,000, including for the last half of June an increase in all other loans and for the period as a whole a further substantial growth in loans on securities and in investments."

Investment Holdings Increase.

The board said easier conditions in the open market, evidenced in particular by low rates for call loans, acceptances and commercial paper, at a time when the effective demand from customers for over-the-counter loans has been lessened by business depression, have influenced member banks to increase their holdings of investments.

The increase for member banks in leading cities has been almost continuous since the middle of March, when the money market was for days exceptionally easy and amounted in the period from March 12 to June 25 to $550,000,000. The increase since last October, when the investment portfolio of those banks was at the lowest level since in 1927, has approximated $690,000,000, bringing the total to the highest level in more than a year.

The board said available information for member banks outside leading cities indicated that the position of those banks in June was easier than at the same season of any other recent year, except 1927.

DIED

BEETHAM—On Tuesday, July 22, 1930, at the Washington Sanitarium, Takoma Park, Md., JOSEPH BEETHAM, of 5610 Fourteenth street northwest, beloved husband of Mary A. Beetham and father of Hilda M. Gonard. Funeral services at 5610 H street northwest, on Friday, July 25, at 10:30 a. m.

BONTZ—On Monday, July 21, 1930, at 5:30 p. m., at George Washington University Hospital, JESSIE REUBEN, beloved wife of Bernard W. Bontz. Funeral from her late residence, 1416 E street northeast, on Thursday, July 24, at 2 p. m. Interment at Rock Creek Cemetery.

BROWN—Suddenly, on Sunday, July 20, 1930, at Philadelphia, Pa., HENRY, beloved husband of Alice B. Brown. Services at the S. H. Hines Co. funeral home, 2901 Fourteenth street northwest, on Friday, July 25, at 1 p. m.

BRYAN—On Monday, July 21, 1930, at the Naval Hospital, Washington, Rear Admiral BENJAMIN CHAMBERS BRYAN, U. S. N., retired, in his seventy-second year. Funeral services will be held on Thursday, July 24, at 10 a. m., at his late residence, 1927 Biltmore street. Interment private.

CASPARI—On Tuesday, July 22, 1930, at her residence, 171J North Capitol street, ANNIE, beloved wife of the late John Caspari. Funeral from the residence of her sister-in-law, Mrs. John V. Schreck, 35 S street northwest, on Friday, July 25, at 8:30 a. m. Requiem mass at St. Mary's Church, at 9 a. m. Relatives and friends invited. Interment at St. Mary's Cemetery.

COOPER—On Wednesday, July 23, 1930, at Garfield Hospital, VICTORIA E., beloved wife of Leland A. Cooper and mother of Leland A., William Wesley, Bruce Randolph, James Albert and Billie Lee Cooper, and daughter of D. J. and Sallie Hunt. Funeral services at the W. W. Chambers Co. funeral home, 1400 Chapin street northwest, on Friday, July 25, at 2:30 p. m. Interment at Cedar Hill Cemetery.

FUNERAL DIRECTORS.

J. WILLIAM LEE'S SONS
FUNERAL DIRECTORS
CREMATORIUM
332 PA. AVE. NW. NATIONAL 1384 & 1385

CHAS. S. ZURHORST
301 EAST CAPITOL ST.
Phone Lincoln 6575.

P. J. SAFFELL
733 5th st. nw. Natl. 0537.

Frank Geier's Sons Co.
1113 SEVENTH ST. NW Telephone
Modern Chapel NATIONAL 9473.

THOS. S. SERGEON
1011 7TH ST. NW. Telephone Nat. 1090.

JAMES T. RYAN
317 PA. AVE. SE. Atlantic 1700.

V. L. SPEARE CO.
Neither the successor of nor connected with the original W. R. Speare establishment.
1009 H St. N.W. Phone Frank. 6626. Formerly 940 F st. nw.

Clyde J. Nichols, Inc.
4209 9th st. nw. Col. 6324.

Wm. H. SARDO & CO.
412 H St. NE. Phone Lincoln 0524.

ESTABLISHED 1876.
JOHN R. WRIGHT CO.
1337 10th st. nw. Phone North 0047.

Why Pay for Everything?
Chambers will give the whole funeral, cars and all, and a very good casket for.. $100 Up
STEEL VAULTS. Best that money can buy are only..... $85
All Prices Include the Sincere Service of
THE GREATER
CHAMBERS CO.
Offices and Chapels
14th, Corner Chapin N.W.
Phone Columbia 0432

FUNERAL DESIGNS.

GEO. C. SHAFFER 900 14TH ST. NW
Expressive Floral Emblems. Natl. 0106
Mod. prices. Open eve. & Sun Natl. 2416

GUDE BROS. CO., Florists
2312 F street National 4276.
APPROPRIATE FUNERAL DESIGNS.

The Listening Post

By CARLISLE BARGERON

OPINION is right sharply divided, depending upon the section of the country where it is held, as to whether the Old Guard or the Progressives are doing the Republican party the most harm.

It is the serious conviction here that the Young Guard is doing the party more harm than either of these two groups could ever hope to do. And when the Young Guard is referred to the reference is mostly to two or three men. The Young Guard, or the Youngs Turks, are composed, of course, of that flock of fledglings serving their first time, but there are only two or three who have been active against the other two groups.

• • • •

AND of them, whether it is a question of political ineptitude or downright stupidity or simply an insatiable ambition that is driving them is hard to tell.

The point is that the Republican organization must seem quite apparent to everybody by now to be in a sorry mess. There is the Huston squabble; there is the recurring Moses controversy; there is always the advice to the President opposed to that of the party leaders and invariably wrong.

The Young Guard is at the bottom of it all.

• • • •

IT is said that "Oh, if Huston doesn't retire the Democrats will make him an issue against us."

Well, a hand-embroidered party standard is hereby offered for every vote the Democrats get by talking about Huston. It is unnecessarily flattering to the chairmanship to say that he rates this much.

And it is true that Jimmy Burke and Treasurer Nutt are the two most active workers against Huston. Burke is, of course, of the Old Guard, though Nutt is of the new crowd. But the public agitation did not originate with these two men and they would be hamstrung now if they did not have the support of the Young Guard.

• • • •

THE trouble with the Young Guard, or rather the two or three members of it, is that they are always slipping poisonous propaganda into the newspapers.

One day they intend to demand Moses' resignation and the next day Huston must go. It was not so many months ago that they were also going to get Watson's scalp and make Senator McNary their Senate leader in his place.

They never get anybody, of course. It is not within their feeble efforts to do so and one gets the impression that they have never attempted seriously to do anything other than to talk. When it comes to this they are very adept, but they are certainly belying the Republicans' reputation of keeping their differences from the public eye.

FOES ARE EXPECTED TO CALL ON HUSTON

Men Visit President and Leave Soon Afterward for New York.

LETTER DRAFTED, BELIEF

Continued from Page 1.

Capitol talking with Senators Watson and Moses during the day.

Quite naturally there was speculation as to whether Messrs. Burke and Nutt went to New York with ambassador plenipotentiary powers to ask Mr. Huston to resign. It does not seem likely that these two would be selected to go and try to reason with him, because Mr. Huston looks upon them as the spearhead of the attack on him and his friends back here have been saying that neither one of them should get the impression that Mr. Huston intends to quit without at least trying to take them down with him.

The relations between Messrs Burke and Nutt on the one hand and Mr. Huston on the other are so strained, in fact, that it may be they will get no closer to him in New York than the telephone.

There has been a report around here in political circles for some time, with considerable apparent authenticity, that Mr. Hoover has drafted a letter demanding Huston's resignation which he intends to let go if Huston does not resign. If this is true it is not unreasonable to believe that this letter was shown—and there are reports that it was—to Burke and Nutt yesterday in order that they could tell Huston just what awaits a prolongation of his stubbornness.

Sure to Deliver News.

In view of what Huston's friends are saying about Nutt and Burke, however, there is every reason to believe that if they are possessed of information concerning the presidential letter they will impart it to Huston by telephone or perhaps by messenger.

There are rather definite indications that the President is determined that the controversy be settled now, however. With the Senate gone he is having more time to study the political situation of his party, and, although there is no more unimportant job in the party at this time than the national chairmanship, in so far as campaigns are concerned at least, the President quite naturally wants the Huston business out of the newspapers.

In so far as fundamentals are concerned it does not make any difference who serves as party chairman until 1932, and this will likely be emphasized when Mr. Huston's successor is announced.

Huston Return Hinted.

There was expectation in some quarters that Huston planned to return to Washington today. The fact that Burke, Nutt and Goodrich have all gone off looking for him, however, would seem to discount this.

Two Children Killed By Bomb; Seek Father

Barnesboro, Pa., July 23 (A.P.).—Two children were killed and their mother injured early today in the explosion of a charge of dynamite believed set by the father of the children as a result of differences with his wife. The explosion demolished the front of the home in which Mrs. K. Terry Langham and her four children were living at Emeigh Run, near here.

Two of the children escaped injury. Those killed were Perry Arthur, 16 months, and Larue, 6 years old. Police search for Langham was instituted after officers were told of differences he had had with his wife, and that he had been seen near the home shortly before the explosion.

Maj. Ackerson Injured By Crash of Airplane

Butte, Mont., July 23 (A.P.).—Maj Gilbert H. Eckerson, flying from Portland, Oreg., to New York, crashed last night in mountain country 33 miles southeast of here. He was not seriously hurt, so far as could be learned by telephone communication. He is being brought to a hospital here.

The plane was demolished. The engine was found 60 feet from the fuselage. The accident ocurred during the night while Eckerson was headed toward Minneapolis, where he expected to make his first stop. The wrecked plane and injured aviator were found by Elsie Pogoson, 19-year-old ranch girl, who was out riding this morning.

Three Reds in Alabama Sentenced for Vagrancy

Birmingham, Ala., July 23 (A.P.).—Three admitted Communists were convicted of vagrancy here today and each was sentenced to serve 12 months in prison and pay a fine of $50. The defendants, Tom Johnson, Harry Jackson, and Frank Burns, testified on the witness stand that they were affiliated with the Communist party.

Gilbert Lewis, a Negro member of the group, was released on condition he leave the city. Detectives testified they had been delivering speeches in Birmingham in advocacy of Communistic doctrines.

Events of the War 13 Years Ago Today

JULY 24, 1917.

Russians fled pell mell before German and Austro-Hungarian armies.

British Parliament voted $3,350,000,000 credit, bringing total war expenditures of the nation to $26,460,000,000.

Shipping Board row ended with resignations of William Denman, chairman, and Maj. Gen. George W. Goethals, manager of the Emergency Fleet Corporation.

Secretary McAdoo announced United States would need additional $5,000,000,000 for war expenses.

36 BODIES YIELDED BY MOSELLE RIVER

American Boy Among Those to Die in Collapse of Bridge.

HINDENBURG CUTS TOUR

Coblenz, Germany, July 23 (A.P.).—The recovery of thirty-six bodies from the Moselle River here following yesterday's collapse of a pontoon bridge marked the tragic end today of what promised to be one of the most joyous occasions in the life of venerable President von Hindenburg, who four days ago started from Berlin on a triumphal tour of the liberated Rhineland.

Gloom shrouded the Rhineland tonight and spread over all Germany. Radio programs, social functions, and festive celebrations were called off everywhere as an expression of national grief.

Lured by Illumination.

Sorrow was deepest in this city, once occupied by troops of the American Expeditionary Force. It was for the most part citizens of this town who, eager to see the illumination of the former Fortress of Ehrenbreitstein, on the right bank of the Rhine, overcrowded the frail bridge that spans an estuary of the Moselle near its confluence with the Rhine.

Among the victims, of whom nineteen were women and girls, four young children and thirteen men, there was also an American boy, 6-year-old Raymond Lawler, of Akron, Ohio. Like the German youngsters alongside of him, he had stepped on the bridge with his German grandparents to gaze at the fascinating lights and the fireworks, part of the Rhineland's celebration. He and his grandfather perished.

Follows Mine Tragedy.

President von Hidenburg immediately canceled his engagements for Treve and Aix-la-Chappelle. Instead, he attended memorial exercises in the City Council Hall and spoke a few words of sympathy, and then departed for Berlin, where he arrived tonight.

The Coblenz tragedy is the second within a fortnight to try German nerves. It came less than two weeks after the Neurode mining accident, in which more than 150 coal miners lost their lives.

Colonial Methods In Masonry Revived

Bricks Will Be Made by Hand to Rebuild Birthplace of Washington.

(Associated Press.)

Brickmaking on colonial standards has been revived at Wakefield, Va., to insure that the reproduction of the birthplace of George Washington will be as exact to the last detail as is possible.

The National Park Service reported yesterday that the bricks are being made of native clay by hand so they will duplicate in appearance the bricks of the old Washington homestead, where the first President was born nearly 200 years ago.

The restoration work is being conducted by the National Park Service in collaboration with the Wakefield National Memorial Association. Plans for the reproduction have been made from the foundation of the house, which was destroyed by fire on Christmas Day, 1780, and from old records. The house was a typical colonial home, with a central hall and four rooms on the first floor, and with an upper story of the same size.

Look at The Post's Classified Ads and note the reduced rates for consecutive insertions.

WORLD POPULATION ONE-TENTH LARGER

Nations' League Gives Data for 15 Years; Analyzes Industrial Progress.

U. S. PRODUCTION FALLS

Geneva, July 23 (N.Y.W.N.S.).—The world's population in 1928 was 10 per cent greater than in 1913, according to a memorandum just issued by the economic section of the League of Nations.

In the same period, production of foodstuffs and raw materials has increased 25 per cent, and the volume of world trade by 22 per cent. Incomplete statistics for last year indicate that even more striking progress in world production and trade was made during those twelve months.

The increase in the world's population between 1926 and 1928 is estimated at 35,000,000, an average increase of 1 per cent per annum. The greatest increase has been in South America.

Industrial Progress Rapid.

The report indicates that in recent years industrial development has gone on at a faster rate than production of raw materials. The iron, steel and mechanical industries, including engineering, shipbuilding, automobile manufacturing and electrical industry, have increased 25 per cent since 1925. On the other hand, there has been relatively slow development in cotton, wool and other textile industries, only partly offset by an increase in natural and artificial silks.

Production of electricity increased one-third between 1925 and 1928.

Since 1926 Europe has continued to make steady progress in international trade. Production of foodstuffs in Europe, including Russia, has been greater than in any other part of the world. Europe's production of other raw materials has been exceeded only by South America. While North America has made new production records since 1926, the ratio of increase has been considerably behind that of Europe and the manufacturing activities of Canada and the United States, which reached heights in 1928, began to decline toward the end of 1929.

African Production Increases.

African production has been growing steadily and the 1927-28 increase on that continent was second only to Eastern and Central Europe.

Asia's production has also increased, but its foreign trade shows a decline in the last two years.

Compared with 1913 the prices of manufactured articles, taken as a group, appear to have remained relatively higher last year than raw materials and foodstuffs, at least in Europe.

(Copyright, 1930.)

Pair With District Auto Arrested in Shooting

Burnsville, N. C., July 23 (A.P.).—Deputy Sheriff C. W. Proffitt was shot in the head and neck last night while attempting to arrest a man and woman who refused to pay for soft drinks they received at a country store near here. The couple fired from an automobile at other officers who later captured them. Two rifles were found in the car.

The man gave his name as Myron L. Kiser, of Seattle, Wash., and the woman said she was Pauline Taylor, of Tennessee. Their automobile had a District of Columbia license tag.

Brooklyn Man's Death In Fall Called Suicide

New York, July 23 (A.P.).—A man whom police identified from cards in his wallet as Herbert L. Witinebel, Brooklyn business man, fell from the roof of the twenty-story Paramount Hotel in West Forty-sixth street this morning to his death.

He was not registered at the hotel under his own name, and officials called his death suicide. Witinebel was an official of the Commonwealth Color & Chemical Co., a clubman and a figure in Brooklyn society. His wife and child were living at a summer home on Long Island Sound.

Chiefs in India Silent After Visit to Gandhi

Bombay, India, July 23 (A.P.).—Sir Tej Bahadur Sapru and M. Jayakar, prominent Indian leaders, had a five-hour conference with Mahatma Gandhi, Indian nationalist chief, at Yeroda Prison in Poona today for the purpose of seeking a settlement of the present civil disobedience campaign.

The interview took place in the jail office with no other person present. Neither Sapru nor Jayakar would make a statement when they left the prison.

GOLDING RELIEVED OF ALBANY DUTIES

Continued from Page 1.

involve any complaint filed against him in the line of enforcement work.

Mr. Golding was reported as having been in Washington several days ago. But Mr. Woodcock told the New York World News Service—"He has not been in Washington, since I have been director. If he has, I don't know anything about it."

The Prohibition Bureau at Washington refused to deny or confirm that Mr. Golding had been suspended, but later Assistant Prohibition Director Howard Jones admitted that a "civilian had filed a complaint against Capt. Golding, and it is now being investigated."

A complete statement concerning the case will be issued immediately after it is finished, Col. Woodcock indicated today.

Agent Kohler, now in charge of the Albany special agents, refused to discuss the case and called in a stenographer to record a conversation he carried on with a reporter. He explained that "the government is entitled to protection in its own office."

"Hard-Boiled" Golding came into the prohibition spotlight about five years ago when the then Commissioner Doran designated him as a personal staff man and sent him around on junkets from one end of the country to the other, regardless of whose district he might be invading.

His raids were startling, spectacular and often disastrous to Washington, for court rebukes, official apoligies, both state and federal investigations, were the usual aftermath.

Grant Poplar Tree in Asheville.

Asheville, N. C., July 22.—A giant yellow poplar tree near here has a circumference of 36 feet at a point 6 inches above the ground, and its first limb is 100 feet off the ground.

DIED

DAVIDSON—Suddenly, at Atlantic City, H. BRADLEY DAVIDSON, Esq., beloved husband of Mary P. Davidson and father of Louise A. H. Bradley, jr., and Richard P. Davidson, aged sixty-nine years. Funeral services at the Church of the Pilgrim, Twenty-second street, on Thursday, July 24, at 10 a. m. Interment private. No flowers.

FISHER—On Tuesday, July 22, 1930, at Garfield Hospital, ETHEL MAY FISHER (nee Spalding), beloved wife of William N. Fisher, jr. Funeral from her late residence, 718 Alabama avenue southeast, Congress Heights, on Friday, July 25, at 2:30 p. m. Relatives and friends invited. Interment at Cedar Hill Cemetery.

FREY—On Tuesday, July 22, 1930, CHRISTINE, beloved wife of the late William Frey. Funeral from the W. W. Chambers Co. funeral home, 1400 Chapin street northwest, on Thursday, July 24, at 3:30 p. m. Interment Congressional Cemetery.

GREEN—On Sunday, July 20, 1930, in Denver, Colo., JOHN VAN DYKE BROWN, beloved husband of Harriett Pinckle Green and son of the late Dr. Charles Scott Green and Mrs. Green (nee Elizabeth Van Dyke), of Philadelphia, Pa. Interment (private) at Glenwood Cemetery on Friday, July 25, at 11 a. m.

HOW—Suddenly, on Tuesday, July 22, 1930, at Staunton, Va., JAMES EADS HOW. Funeral services at All Souls' Unitarian Church, on Thursday, July 24, at 10:30 a. m. Cremation private. (St. Louis papers please copy.)

KENNEY—Suddenly, on Tuesday, July 22, 1930, JOSEPH DOUGLAS, beloved husband of Louise Kenney. Funeral services at the W. W. Chambers Co. funeral home, 1400 Chapin street northwest, on Thursday, July 24, at 2:30 p. m. Interment at Cedar Hill Cemetery.

MILLS—On Monday, July 21, 1930, at National Homeopathic Hospital, after a long illness, HARRIETT ANN, wife of the late John S. Mills, and beloved mother of Ada Mills Payne and Walter Clark Mills, in her eighty-seventh year. She is also survived by a granddaughter, Thelma Mills Rector, and a great-grandson, Donald Richard Rector. Services at the Tabler funeral home, 928 M street northwest, on Thursday, July 24, at 2 p. m. Cremation (private) at Fort Lincoln Cemetery immediately following. Interment Glenwood Cemetery.

PORTON—On Tuesday, July 22, 1930, ESTHER SARAH, widow of Isaac Porton and mother of Morris and Jacob Porton, of Tampa, Fla.; Samuel Porton and Mrs. Nessie Wineberger, of New York, and Joseph and Louis Porton and Mrs. Simon Gordon, of Washington, D. C., aged eighty-three years. Funeral from the chapel of Bernard Danzansky, 3501 Fourteenth street northwest, on Thursday, July 24, at 3:30 p. m. Interment at Adas Israel Cemetery.

SPELSHOUSE—On Tuesday, July 22, 1930, at 11 a. m., CATHERINE SCHMIER SPELSHOUSE. Funeral services at her late residence, 1430 Rhode Island avenue northwest, on Thursday, July 24, at 10 a. m. Interment at Prospect Hill Cemetery.

SPENCER—On Wednesday, July 23, 1930, at Sibley Hospital, JOSEPHINE LILLIAN, beloved wife of DeWitt T. Spencer, aged thirty-three years. Funeral from the Church of the Pilgrims, Twenty-second street near P street northwest, on Friday, July 25, at 11 a. m. Relatives and friends invited.

THOMPSON—On Tuesday, July 22, 1930, at her residence, 789 Quebec place northwest, former resident of Indianhead, Md., LAURA ANNA, wife of the late George T. Thompson, and mother of twelve children, who are all living: five brothers and sister, Bruce, George and Lee Thompson and Mrs. Susan Higdon and Mrs. Elizabeth Huffman, all of Washington, D. C. Remains at Speare's funeral parlors, 1623 Connecticut avenue. Funeral from Newport Catholic Church, Newport, Md., on Thursday, July 24, at 11 a. m., leaving Speare's at 8 a. m. Interment churchyard cemetery.

TOWLES—On Wednesday, July 23, 1930, at 7:30 a. m., at his residence, 2158 Eighteenth street northwest, GILBERT B., beloved husband of Caroline G. Towles. Body resting at Gawler's chapel, 1754 Pennsylvania avenue northwest. Funeral services at St. Stephen's and Incarnation Church, Sixteenth and Newton streets northwest, on Friday, July 25, at 1 p. m. Interment private.

ZUMWALT—On Tuesday, July 22, 1930, at his residence, 613 Keefer place northwest, OTIS C., beloved husband of Reca C. Zumwalt. Services from the Petworth Methodist Church, Thursday, July 24, at 1:30 p. m.

WEALTHY WOMAN'S DEATH KEPT SECRET

Continued from Page 1.

estate holdings amassed by John G. Wendel, a fur trader in the days of John Jacob Astor, the fortune now is estimated at more than $100,000,000.

Adhering to their grandfather's principle of never selling property once acquired, the sisters refused to part with the old mansion, despite many high offers, and continued to live behind drawn curtains in the midst of Fifth avenue's traffic roar. After dark Miss Ella would venture forth to give her poodle, Tobey, an airing in a high-walled back yard, worth untold thousands of dollars and used only for that purpose.

There are no telephones, electricity or newspapers in the old mansion. Sputtering gas jets light its halls and ancient servants care for its occupants.

Mrs. Swope was the only one of six sisters to wed, the others having been forbidden marriage, rumor said, by the edict of their brother, John G. Wendel, that "no man is good enough."

Many years ago Miss Georgiana, then a young woman, went abroad. She returned speaking several languages and imbued with ideas of a different life. A few years later she was declared mentally incompetent and placed in a sanitarium, where she died in 1927.

In recent years Mrs. Swope assumed management of the family's real estate holdings, which stretched from the Bowery, Maiden Lane and Grand street to middle Broadway. Almost daily she might be seen journeying on the elevated train to her small offices on lower Broadway, where business was conducted strictly according to the four tenets of the Wendel family.

"Never mortgage; no property for sale; Broadway moves northward ten blocks a decade; tenants must make their own repairs."

Chicago Assessor Jailed As Income Tax Dodger

Chicago, July 23 (A.P.).—Gene G. Oliver, assessor of Cook County, was convicted in Federal Court today on three charges of evading income tax payments. He was sentenced to 18 months in Federal prison and fined $12,500.

Oliver, a member of the Republican County Central Committee, was accused of dodging tax payments on an income of more than $250,000 in the last three years. On each of two indictments he was sentenced to 18 months in the Federal Penitentiary at Leavenworth, the sentences to run concurrently, and fined $2,500 each. On a third indictment containing three counts he was convicted and fined $2,500 for each count and sentenced to six months in jail. This sentence was to run concurrently with the others.

Two Men Are Killed Over Pupil Whipping

Heber Springs, Ark., July 23 (A.P.).—Boge Cannon, a farmer, and his son, Jim Cannon, were shot to death at Wolf Bayou School, near here today, and Lelas Murphy, 20 years old, is in prison accused of murder as the aftermath of an attack on Murphy's wife, a school teacher, because she attempted to whip one of the Cannon children yesterday. Mrs. Murphy was prevented from whipping the child by older members of the family and members of her class, who advanced in a body to the front of the room and beat her severely.

Boge Cannon later demanded that Mrs. Murphy resign. Upon learning that she was back in the school today, he and his son went to the school. Murphy was there ahead of them. They quarreled and Murphy and Boge Cannon exchanged shots. Murphy was not wounded.

Alabama Cotton Clubs Organized.

Selma, Ala., July 22 (A.P.).—Inspired by action of London women who enrolled Queen Mary in their cotton club, Mrs. M. J. Lenoir is working toward organization of women's cotton clubs in Alabama. Club members would wear cotton clothing.

OPEN A CHARGE ACCOUNT
FINE MEN'S WEAR
EISEMAN'S, 7th & F

MOTOR TRUCK REPAIRS
Cabs—Bodies—Tires
PAINTING
REPAIRING
WITT-WILL CO.
Inc.
52 N Street N.E.
Natl. 5354

UNITED ★ STATES STORAGE COMPANY
For quick, safe, long-distance moving, choose motor van transportation. Return load rates guaranteed. Call Metropolitan 1843 and we'll tell you more about it.
★ 418 10th Street ★

LIFETIME FURNITURE
The August Sale of
LIFETIME FURNITURE
Featuring a vast collection of the more unusual things in home furnishings at exceptionally low Sale prices.
Venetian Commode
A beautifully decorated semi-round commode; console height and 38 inches wide.
$39.50

Our Trucks Deliver to All Points Within 100 Miles.
MAYER & CO.
Seventh St. Bet. D and E

WASHINGTON PARIS
JULIUS GARFINCKEL & CO.
All Sales Final No Approvals
To Buy Now From
Our extraordinary sale selections means substantial savings on the finest goods of the world made for Garfinckel exclusively. Outstanding in
Our Great Removal Sale
Is the infinite variety of
Women's and Misses' Dresses and Ensembles
For Every Occasion
For present as well as fall and winter wear
Greatly Reduced To The Following Low Prices
$19.50 $29.50 $35 $39.50 $49.50
$55 $68.50 $78.50 $95
$118 $128
F STREET CORNER OF 13TH

Diamond Blossom Wedding Rings
What Determines Values of
DIAMONDS
THE three essentials in judging diamond values are: Degree of perfection, exact carat size and color. Color is the least understood and most abused term. Such phrases as fiery, brilliant, etc., are very pretty, but have nothing to do with color. A tinge of yellow in a diamond makes it much less valuable. A drop of pure distilled water is the best illustration of what is meant by "finest color" in diamonds. We shall gladly explain these terms to you. Our solitaires are priced from—
$50 to $5,000
B. Harris & Co.
F Street at 11th
Jewelers and Diamond Merchants for Over Half a Century

SALTZ BROTHERS' ENGLISH SHOP FOR MEN
PANAMAS
$6.85

Originally Were $10
A very excellent quality Panama in the accepted smart Optimo shape.
SALTZ BROTHERS
1341 F Street Northwest

"HIDDEN TRUSTS"
THERE is no such thing as a "hidden trust" because trusts are a matter of public record and will be easily found by any competent title examiner.
In buying homes one should in every case have the title examined by a title company whose certificate will disclose the record of every trust, lien, judgment, tax sale, etc., and he should make settlement for his purchase at the office of the title company employed to search the title.
The title company is responsible for making settlement of the transaction in accordance with the terms of the contract and as a neutral agent protects the interests of all parties.
This Board has consistently recommended the above policy.
Washington Real Estate Board

GLENN H. CURTISS, AIR PIONEER, DEAD

Blood Clot in Artery Cause of Aviation Expert's Sudden Demise.

FLIERS SEND TRIBUTES

Buffalo, N. Y., July 23 (A.P.).—Glenn Hammond Curtiss, pioneer aviator and guiding genius of the aeronautical world, died suddenly today in the General Hospital here. He had been operated on for appendicitis July 11, and had been reported out of danger and well on the way to complete recovery.

The cause of death was pulmonary embolus, a blood clot in a main artery close to the heart.

News of the death of the man to whom aviation owed much of its achievement in the past quarter century came with a shocking suddenness, but brought quick tributes from fliers and aeronautical leaders in all parts of the country.

Excused From Witness Chair.

Mr. Curtiss was said to have been suffering from appendicitis, with recurring acute attacks, for some time. He was involved in a suit brought against him by the Herring-Curtiss Co. in a Rochester court to recover nearly $1,000,000. The complaint charged violation of patent rights and misappropriation of funds. Curtiss failed to appear in court.

Attorneys for the company charged he was feigning illness and the court ordered three physicians to conduct an examination to determine his fitness to testify.

The physicians reported he was suffering from appendicitis and he was taken to the Buffalo hospital from Hammondsport on Lake Keuka, his birthplace, known as "the cradle of aviation" because of his activities there.

Four Immediate Survivors.

He is survived by his widow, a son, Glenn, of Hammondsport and Miami, Fla.; a sister, Mrs. Ruth Hesley, of Miami; his mother, Mrs. Lulu Curtiss, of Hammondsport, and a half-brother, Carl G. Adams, of Miami.

Mr. Curtiss carried on many of his earlier activities here in Buffalo. In a suburb, Kenmore, is situated the Curtiss Airplane & Motor Co., one of the principal units of the organization which links the names of aviation's leading pioneers, Curtiss and Wright.

Hammondsport, N. Y., July 23 (A. P.).—Funeral services for Glenn H. Curtiss, who died in Buffalo today, will take place at the Curtiss residence here Friday afternoon, it was announced tonight. The Rev. G. P. Summerville, rector of St. James' Episcopal Church here, will officiate. Burial will be in Pleasant View Cemetery in Hammondsport.

Funeral of Mary Raff To Be Conducted Today

Mary Raff, 14 years old, who died from bullet wounds inflicted by a jealous sweetheart, will be buried this afternoon in Congressional Cemetery after services at 2 o'clock at the residence of her parents, Mr. and Mrs. Charles J. Raff, of 923 Ninth street northeast. The Rev. Dr. C. S. Abbott, rector of the Church of the Good Shepherd, will officiate.

The girl was shot twice, in the face and in the chest, by Ross Golden, World War veteran, on July 15 at the residence of Mrs. Lula Mills, sister of Golden, on B street near Eleventh street northeast. Golden took his own life after wounding the girl, as well as his sister, who tried to intervene. The wounded girl waged a valiant fight for life, and for a time her recovery was expected.

CAPT. C. W. HOADLEY RITES

Services Will Be Held Today at Fort Myer Chapel.

Funeral services for Capt. Chase W. Hoadley, 38 years old, of the Chemical Warfare Service, who died at Walter Reed Hospital Tuesday after an illness of less than two weeks, will be held at 2 o'clock this afternoon at the Fort Myer Chapel. Burial will be in Arlington National Cemetery with full military honors.

Capt. Hoadley was attached to the Chemical Warfare Service in 1929. He was commissioned a first lieutenant in the Regular Army in 1917. He is survived by the widow, Mrs. Amy E. Hoadley, of Bethesda, Md.

ELECTRIC FANS!
C. A. MUDDIMAN CO.
911 G Street
Phones NAT. 0140-2622

ANYWHERE IN THE CITY PROPER
DECATUR 6100
TOP ME 35¢ CAB 35¢

SUMMER VACATION EXCURSIONS
at Special Low Rates
From
WASHINGTON, D. C.
To
New Orleans, Edgewater Park, Gulfport, Pass Christian, Miss.; Mobile, Ala.; also Cities in Florida and to Havana, Cuba.
On
July 26,
August 9, 23, 1930
Good to Return Within 30 Days
For reservations and tickets call on
S. E. Burgess, D. P. A., McPherson Square.
Phones National 1465, 1466
Washington, D. C.
SOUTHERN RAILWAY SYSTEM

RITES TODAY

MRS. HARRIET ANN MILLS.

H. B. DAVIDSON RITES.

Funeral Services Will Be Held in Capital Today.

Funeral services for Henry Bradley Davidson, prominent Washington business man and realtor, who died Monday at Atlantic City, will be held at 10 o'clock this morning at the Church of the Pilgrims, Twenty-second and P streets northwest. Burial will be in Oak Hill Cemetery.

The following will be active pallbearers: Robert S. Delkamp, of Baltimore; H. A. Parr 3d, of Baltimore; Lawrence Bailliere, of Baltimore; Emmons S. Smith, John H. Davidson, Robert Stead, jr., Reeve Hoover and Chauncey G. Parker, jr., all of Washington.

Honorary pallbearers will be: Hugh Southgate, Allen R. Boyd, James H. Baden, Ord Preston, William D. Hoover, Gen. Charles G. Treat, Blair Lee, Walter G. Peter, Herbert A. Gill, B. C. Flournoy, all of Washington; William R. Jiller, of Richmond; Gen. Charles D. Gaither, of Baltimore; Francis R. Hart, of Boston; George A. Dunning, of Philadelphia; James S. Blair, of Indiana, Pa.; Dr. B. C. Perry of Bethesda, Md., and Wharton Moore, of Bethesda.

Services Today For Mrs. Mills

Long-Time Resident of Arlington Dies at Age of 86 Years.

Funeral services for Mrs. Harriet Ann Mills, 86 years old, who died Monday at the National Homeopathic Hospital, will be held at 2 o'clock this afternoon at Tabler's Funeral Home, 928 M street northwest. The remains will be cremated and interred in Glenwood Cemetery.

Mrs. Mills died after an illness of more than five years. She was the widow of John S. Mills, and the last surviving child of the late John Beardsley Brown, who served under Gen. James R. Lane in the Frontier Guards, a company organized to defend the National Capital in 1861. She was born in Richfield, N. Y., on September 6, 1843, and while a child came with her family to live at the historic Glebe estate in Arlington County. Here she spent her girlhood and early married life.

Mrs. Mills was a member of the Capt. Wendell Wolfe Chapter of the Daughters of the American Revolution at the time of her death. She is survived by one daughter, Mrs. Ada Mills Payne; one son, Walter Clark Mills, and one granddaughter, Thelma Mills Rector, and one great-grandson, Donald Richard Rector.

RALPH W. BYERS DIES.

Chief Bank Examiner in Fifth District Succumbs at Durham, N. C.

Ralph W. Byers, of 325 West Bradley Lane, Chevy Chase, Md., chief national bank examiner in the Fifth Federal Reserve District, which includes Washington, died Tuesday at Durham, N. C., it was learned here last night.

Mr. Byers was examining a bank at the time of his death. He was stricken with a heart attack. Mr. Byers was appointed a bank examiner in 1916 and was appointed chief national examiner July 1, 1929. He was 55 year old. He was born in Tiffin, Ohio, and came to Washington from Pittsburgh.

Mr. Byers is survived by the widow, two son and two daughters. Funeral services will be held in Atlanta, Ga.

LINDSAY QUITS INDIA TUBERCULOSIS UNIT

Continued from Page 1.

He had not been advised earlier of the disruption of the committee because of his absence from Washington. Secretary Wilbur's formal acceptance of membership on the committee stated that "if the British Ambassador joins I will do likewise."

While full details of the disbanding of the committee were not available yesterday, it was learned that the prime cause for dissension was that the members who resigned did so in opposition to policies which they charged tended to divert the activities of the committee from its real purpose of relieving tuberculosis.

Other members of the committee, who have not yet indicated which faction they will side with, include Mrs. Winifred Holt Mather, Mrs. Richard T. Merrick, Mrs. Walter R. Tuckerman and Dr. Robert H. H. Goheen, head of the Union Mission Sanitarium at Arogyavaram, South India. Dr. Goheen sailed recently to return to India before the discord became audible and, so far as can be learned, is not yet aware of the present situation.

COAST GUARD GAVE NO WARNING, CLAIM

Continued from Page 1.

Black Duck case," Stone said. "There was no warning, except to flash the light before firing. We had no rum aboard, nor had we had any."

Commander P. A. Nichols, of base 18 here, expressed regret that the two men were wounded, but asserted the Marge was well known as a rum-runner to the Coast Guard and every effort had been made to halt the craft before firing on her.

"I have forwarded charges of failure to stop on signal and resisting boarding officers to Boston," Commander Nichols said, "and, although no liquor was found on the Marge, there was evidence there had been some in the form of a strong odor, bags, straw and such articles. The men received only slight wounds and were attended by our doctors."

Commander Nichols added: "The Marge was really a motor boat used for rumrunning, although she had yacht's papers. She was well known to the Coast Guard as a rum boat."

Two Are Drowned In English Floods

Spectacular Rescues Seen as Cloudburst Fills Esk River Valley.

Whitby, Yorkshire, England, July 23 (A.P.).—Two lives are already known to have been lost and other fatalities are feared in consequence of a flood today that followed a cloudburst in the valley of the Esk River.

A lifeboat from this fishing port, equipped with rocket and other life-saving apparatus, was busily engaged far inland this afternoon in an attempt to rescue the marooned people. Many families throughout the area are imprisoned in the upper floors of their houses.

Train service has been disrupted over a wide area because of bridges having been swept away. The roads leading to Ruswarp, Sleights, Rushworth and other localities in the inundated area are buried under many feet of water.

Spectacular rescues were effected by the life-saving crews, who did particularly effective work in Ruswarp.

LAWYER ACCUSES DOLORES DEL RIO

Continued from Page 1.

in obtaining a divorce at Nogales, Mexico, two years ago, from Jaime Del Rio, of Mexico City and New York.

Mrs. Lessing's divorce complaint, filed some time ago, charged her husband with cruelty, with having an ungovernable temper and with misconduct. The lawyer denied all the allegations.

$73,000 in Drugs Seized.

New York, July 23 (A.P.).—Three cases of morphine, valued at $73,500, were seized by agents of the Treasury Department last Friday on the steamship Innoko, of the American Diamond Line, plying from Antwerp to New York. Announcement of the seizure today said no arrests were made.

$7,500 BOND FIXED FOR GROVETON MAN

Continued from Page 1.

linquency of a minor after the child had testified that Mrs. Padgett had helped her in finding ways to be with Crockett on various occasions, and had urged her to accompany him to Canada when Crockett had complained that his wife and the police were "bothering" him.

Mrs. Crockett also appeared before the court to answer charges that she had made threats against the Siasons girl's life, and was placed under $500 peace bond.

Sheriff E. P. Kirby testified that Mrs. Crockett had sworn to kill the child if she ever "got her hands on her," and this testimony was corroborated by Deputy Sheriff Vernon Cockrell. Gladys Louise testified that Mrs. Crockett had visited her in the jail and declared that she would kill her the "minute she got out."

Mrs. Crockett's defense was that she had not threatened the child specifically, but that she had asserted that "if I ever catch any girl with my husband I'll kill her," and that such a declaration was only the natural reaction of any wife under such circumstances.

This plea was made through her attorney, Judge Moncure, who refused to permit Mrs. Crockett to address the court. An appeal was noted.

Death Laid to Alcohol and Heat.

Patrick J. Noonan, 70, of 807 Sixth street northwest, yesterday died at Gallinger Municipal Hospital, where he was taken after collapsing at his home. Death was ascribed to the combined effects of alcohol and heat.

NO Vacation?
Maybe acute indigestion won't bother you this vacation. But if it does—and you're not ready—you might better stay at home! You can be ready for sudden acute indigestion by having Bell-ans in your bag. Six Bell-ans, Hot Water, Sure Relief! 25c, and 75c, packages at your druggist. Harmless, prompt relief since 1897.
BELL-ANS FOR INDIGESTION

PANAMA HATS
Remodeled
Bachrach's
HAT BLOCKERS
733 Eleventh St. N.W.

Armstrong's Perfect Linoleum
FROM THE MILL TO YOUR HOME THROUGH
Superior Linoleum Co.

For Older Women

MRS. CLARA RILEY
2100 Paxton & 4th Ave., Sioux City, Iowa

"I began to take Lydia E. Pinkham's Vegetable Compound at Change of Life. Now I take it every spring and fall and it keeps me in good health. I am able to take care of an eight-room house and garden at the age of 71 years. I will praise the Vegetable Compound wherever I go for it is a wonderful medicine for women. They should give it a good trial by taking about five bottles."—Mrs. Clara Riley.

MRS. BERTHA STEPHENS
21 E. Ross St., Lancaster, Pennsylvania

"I was very nervous and rundown and weighed less than one hundred pounds. I felt tired and weak and I often had to lie down. I took Lydia E. Pinkham's Vegetable Compound because I read the advertisement in the paper. Now I eat well, sleep well, and have good color. In fact, I couldn't feel any better and I weigh one hundred fifty-five pounds. I am glad to answer letters from any woman who wants to know more about the Vegetable Compound."—Mrs. Bertha Stephens.

Lydia E. Pinkham's Vegetable Compound
Lydia E. Pinkham Medicine Co., Lynn, Mass.

The PALAIS ROYAL
G Street at Eleventh — Telephone District 4400

Fashion Forecasts

By Ethel M Parker
Stylist and Publicity Manager

Now attending the Amos Parrish Fashion Clinic at the Ritz Carlton Hotel New York City

The official heat record here in New York yesterday was 99 in the shade, 137 in the sun and I am sure it must have been 115 at least in the Ritz ballroom, but at the end of that sizzling day we all decided it was well worth it.

The Palais Royal sent me up to cover this Clinic and to give to the Washington women the first detailed news of authentic fashions for Fall.

And it is good news for a greater majority of women than it has been in past years. No longer are the fashions designed merely for the flapper type of 100 pounds or less, but they are designed for women of normal build—and she who can look like a Greek Goddess—statuesque is the word describing her—is to be the last word in fashion this season.

This season we may all buy the clothes that are suited to our own particular personality—we will not all walk down F street meeting every other woman wearing a hat called the Gloria Swanson—or a coat named after some other movie star. We may exercise our own good judgment—if we have any—and carefully select those clothes which are most becoming to our own particular type of beauty—for clothes this season must be becoming—and not worn just because they may be in fashion. They must be wearable.

And this season too, the styles are more definite. We know the hem line is to be even—no more fluttering, pointed, uneven hemlines. We know the length is to be to the middle calf for general daytime wear, or a trifle shorter for sports wear. That evening dresses will be ankle length, but just escaping the floor.

And the coats are lovelier this season than for years, I think you will agree. They tend to the long graceful lines, but there are several fashionable silhouettes. There are coats with wide wrap-around closing; coats with the straight line with gradual flare achieved by high seaming; another with low placed flare and the coat with the bolero or bloused back. The last two are particularly good to help conceal large hips and to achieve the long lines so much desired.

These are just a few high spots of the first day and lack of space prevents further detail. But if I survive the heat of another three days, I shall be able to give you all the news of the best fashions for Fall.

I'll be seeing you—

"Our used cars must give complete satisfaction" — so we recommend Amoco-Gas

The satisfaction that one of his used cars gives to the purchaser means a lot to Lee D. Butler, Washington Studebaker distributor.

To assist each owner in obtaining complete satisfaction, Mr. Butler recommends the use of Amoco-Gas.

Whether you're driving a new car or a used one—a four-cylinder or an eight—you, too, will find that it will pay you to use only Amoco-Gas—best possible performance—lowest cost per mile.

The AMERICAN OIL COMPANY
Affiliated with Pan American Petroleum & Transport Company
General Offices: American Building • Baltimore, Md.

LEE D. BUTLER SAYS:

"My used cars make good or I do. We'd rather have one satisfied owner of a used car boosting us than ten 'sales'. Our experience has taught us that Amoco-Gas gives satisfactory performance in all cars --new and used--and we're glad to recommend it to our owners."

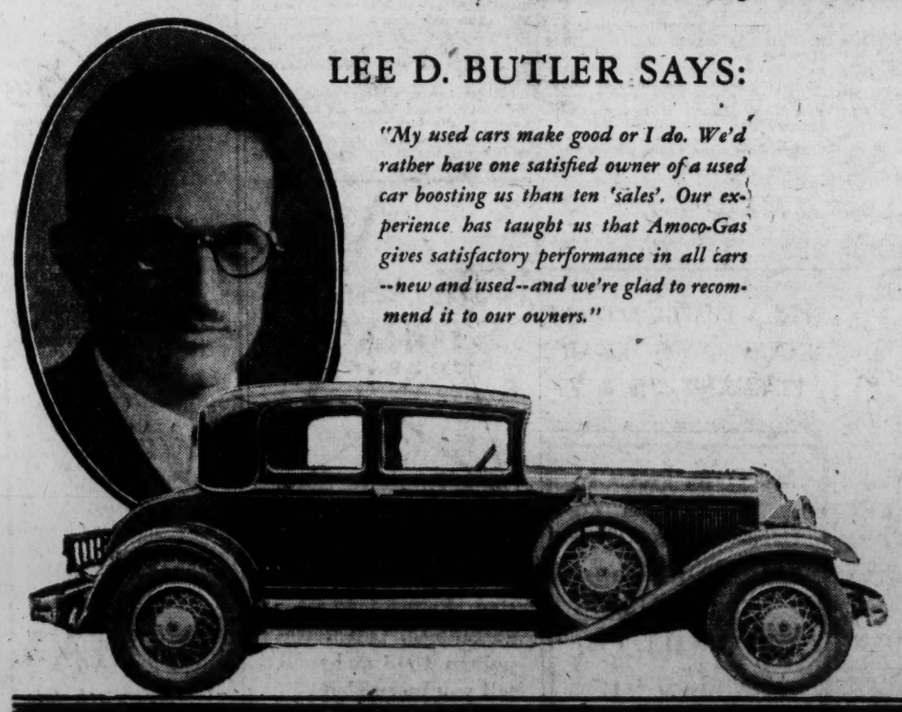

AMOCO-GAS

WHALEN FACTS BOB UP AGAIN IN RED QUIZ

Inquirers Sent by Congress Still Think Documents of Importance.

ARMTORG HISTORY TOLD

New York, July 23 (A.P.).—The special congressional committee investigating Communist activities in the United States indicated today it still believes the "Whalen documents" are of considerable importance.

Again and again the questioning was brought back to these letters, photostatic copies of which were made public last May by Grover A. Whalen when he was police commissioner and which purported to show that Soviet officials in Moscow directed Communist activities here partly through officials of the Amtorg Trading Corporation.

The letters were first mentioned today in a long statement submitted by Peter A. Bogdanov, Amtorg president. It outlined the history of Amtorg as the Soviet purchasing agent and said continuance of the company's $100,000,000 annual business here was threatened unless charges such as are contained in the Whalen documents are investigated and refuted. It also pointed out that the same day the letters were published Bogdanov wrote Whalen calling them forgeries.

Representative Hamilton Fish, jr., chairman of the committee, examined Bogdanov, bringing out that although the Amtorg president considered the Whalen papers of such importance, he himself had conducted only a cursory investigation concerning them. Bogdanov said he considered the burden of proof was Whalen's. He called the documents forgeries, he said, after conferring with other Amtorg officials, who expressed doubt as to their authenticity. One of the officials was a man to whom one of the letters was supposed to have been addressed. This man said he never received such a letter.

Youth on Deathbed Names Deputy Slayer

Waycross, Ga., July 23 (A.P.).—Palmer C. Corbett, 21, died in a hospital here today from gunshot wounds which he said on his deathbed were inflicted by Deputy Sheriff Ed White, of Atkinson County, last night.

He said he and his brother, S. B. Corbett, came upon officers as they were coming out of a swamp. They ran, he said, and Deputy White fired, five buckshot entering his body. Palmer Corbett said he had a gallon jug of liquor in his possession when he was shot.

Plane Falls 5,000 Feet, Crushing Pilot in Wreck

Indianapolis, July 23 (A.P.).—Theodore B. Madden, Indianapolis pilot, was killed late today when his monoplane fell 5,000 feet at the Brightwood airport here, pinning his mutilated body in the wreckage. The cause of the accident was unknown.

Witnesses said the craft fell nose downward striking trees and imbedding itself in the ground. Persons near the flying field said they could hear the roar of the motor as the plane fell.

Warrants Out as Bank Finds $92,000 Missing

Brady, Tex., July 23 (A.P.).—Officers of the Commercial National Bank, the largest financial institution in Brady, today announced they had discovered a shortage of approximately $92,000 in its accounts. Warrants of arrest were sworn out against four men.

"Our bank is in sound condition and our depositors and customers need not worry," said W. B. Crothers, president of the bank.

San Diego Bank Fails To Open for Business

San Diego, Calif., July 23 (A.P.).—The California Savings & Commercial Bank failed to open its doors here today. Will C. Wood, State superintendent of banks, said it was closed because of internal conditions.

"Total deposits are approximately $1,200,000, and from present indications loss to depositors, if any, should be small," Mr. Wood said.

Billie Burke's Mother Dies.

Chicago, July 23 (A.P.).—The mother of Billie Burke, actress wife of Florenz Ziegfeld, died today in Mercy Hospital. She was Mrs. Della Burke, 71, and had been living with friends. Funeral services will be held tomorrow morning.

Engagement and Wedding Rings
WALFORD'S
Jewelry Dept.
909 Penna. Ave.

LURAY CAVERNS by BUS
And the Proposed Shenandoah National Park May Be Seen in One Day
Round Trip to Luray $6.00
Buses leave daily, 9th St. and Pa. Ave. (Bus Terminal), 7:30 a. m., 2:30 p. m. Intermediate Stations, Warrenton, Sperryville, Panorama and Skyland Resorts.
Buses Chartered for Special Tours
Washington-Luray Bus Line
Nat. 9493. Georgia 3732.

Popular Excursion
VIA SOUTHERN RAILWAY
Washington, D. C. and Alexandria, Va.
TO — Round Trip
Charlottesville, Va. $3.00
Culpeper, Va. $2.00
Danville, Va. $5.00
Lynchburg, Va. $4.00
Orange, Va. $2.50
SATURDAY, AUGUST 2nd, 1930
Tickets will be honored on Train No. 21, or section thereof, leaving Washington (Union Station) 6:40 P. M., Alexandria, Va., 6:57 P. M., August 2.
Returning, tickets good on all regular trains EXCEPT CRESCENT LIMITED, up to train No. 36, leaving above points Sunday, August 3.
Similar excursions will be operated August 30, September 20 and October 11.
LAST BACK HOME EXCURSION OCTOBER 4, 1930.
Tickets and information at City Ticket Office, Southern Railway, McPherson Square, Union Station, also Union Station, Alexandria, Va.

GUN IS BEST BAKER CLEW

Continued from Page 1.

the gloves as his he told police, according to Mr. Gloth, that grease and dog hairs would probably be found on them. Campbel lowns a dog.

He accused Herman H. Barrere of taking the gloves from his home. According to Lieut. Kelly, they are of the size worn by Campbell.

Not Sure Now of Ownership.

During his talk with police, Campbell first identified the gloves as his, then he said that they were similar to a pair once owned by him. Now he says that he is not sure that they are his.

Early yesterday Lieut. Kelly, Mr. Gloth and Sheriff Fields, who is in charge of the investigation, received a tip that Campbell's car had been driven to Arlington County from ashington by another man on the night of April 11. This man was located and the tip proved false.

At the home of Frank Campbell, brother of the suspect, Mrs. Campbell told authorities that on the night of April 11 she left her work at the Potomac Electric Power Co. at 5 o'clock. Before getting a bus to Virginia Highlands she stopped at a Washington department store and purchased a Boy Scout belt for her son by a previous marriage.

The woman is uncertain whether she took the 5:20 or the 5:40 o'clock bus from Ninth and B streets. However, she is certain that she arrived home in the neighborhood of 6 o'clock. Upon arrival, she said, her husband was preparing dinner. Dinner was served at 6:30 o'clock.

Takes Boy to Scout Meeting.

Then, she said, her husband returned to take her son, Edwin Callahan, to a Scout meeting in a church near Fourteenth street and Park road northwest. She recalled that the boy was late in starting and that Campbell was sounding the horn of his auto to get him to hurry.

Upon arrival at their destination, Edwin Callahan said, his stepfather greeted Thomas King, the scoutmaster of the troop. Mr. King lives at 1649 Harvard street northwest.

Mr. Gloth, Lieut. Kelly, Sheriff Fields and Detective Sergt. Carlton Talley then learned from Mrs. Campbell that her husband called her on the telephone at 9:30 that night to tell her that he had called for the boy and that he had left the meeting. Mrs. Campbell advised him not to worry, she said, as the boy was probably in the company of friends. Campbell then asked her if she needed anything from the store. He arrived home at 10 o'clock, she said.

Stepson's Story Checks.

Edwin Callahan told the authorities that his stepfather arrived home about 5:05 o'clock on the day of the murder and began preparing dinner. The boy is certain of this because it was on the night of his scout meeting.

The boy's story virtually coincides with the story of the woman who was in company with Campbell when his car was parked near the culvert at Arlington National Cemetery two hours before Mary Baker was last seen alive. This woman told authorities that Campbell left her at her home near Dupont Circle in the neighborhood of 5 o'clock.

Mrs. Campbell's account of her husband's whereabouts on the night of April 11 is practically the same as that told by Campbell on July 4, when he was questioned by Mr. Gloth and Lieut. Kelly. On that occasion he said that on the afternoon in question he made several trips to and from Washington from his real estate office at Oak Crest. At another interrogation he said he had spent the entire afternoon at his office.

His alibi covering his activities from 3 o'clock until 5:30 o'clock has been shattered by the police. From 5:30 until 10 o'clock his story has seemed impregnable.

When confronted by evidence that he had been parked near the Arlington Cemetery between 3:30 and 4 o'clock on that afternoon, he explained to Lieut. Kelly that his motive in lying to them was to protect the identity of his companion.

Lieut. Kelly and Mr. Gloth agreed that Mrs. Campbell seemed to be telling a straightforward story, but further investigation of it will be made. While the examination was in progress Charles H. Smith, attorney for Campbell, was at her side, as was Campbell's brother, Frank.

Although Mr. Smith does not contemplate any legal move to obtain release of his client, he predicted that the Arlington County real estate dealer would leave the jail within three or four days. Mr. Smith said that he is not convinced by any means that the gun which is in the possession of police and which was given to them by Campbell is the murder gun. Mr. Smith further said that there is no precedent in Virginia in which the testimony of ballistic experts was accepted as factual.

Shortly, before 2 o'clock yesterday Mrs. Campbell, in company with a friend and her son, Edwin, visited Campbell in the Arlington County jail. They brought him food and clothing. Mrs. Campbell, in her brief talk with the suspect, reiterated her confidence in him and told him that she would remain steadfast in her belief of his innocence.

Leaving the jail, she ran hurriedly to a waiting automobile and was driven away.

Meanwhile, Lieut. Kelly and Mr. Gloth questioned Eunice Lee, colored, of Roosevelt avenue, South Washington, Va. She formerly was employed by the Campbells as cook. Her services began six weeks ago and they terminated four weeks later. The object of the interrogation was to determine if possible whether she had ever seen a gun in Campbell's possession. She was unable to assist the authorities.

Underwood & Underwood.

Mrs. Ruth Callahan Campbell, who was questioned yesterday in connection with the alibi of her husband, Herbert Campbell, who is under arrest in the Mary Baker murder case.

MURDERED RADIO ANNOUNCER ACCUSED OF $4,000 EXTORTION

Continued from Page 1.

of the recent killings, were put on the spot but a few yards from where Buckley was riddled with bullets in the La Salle lobby.

Gov. Fred W. Green arrived early on the scene from Holland, Mich., coming with Col. John S. Bersey, adjutant general of Michigan. The pair flew across State to the scene of the latest gang flare-up. They conferred with State police and officials of the Detroit Police Department. Gov. Green ordered a State-wide investigation by State police.

Police recalled that the murdered man had been the confidante of gamblers and underworld leaders, a private investigator for Henry Ford in the Newberry case, and later an investigator of Ford interests for the United States Government.

One man is held for investigation in connection with the murder. He is Angelo Livecchi, a resident of the hotel. Livecchi, according to the police commissioner, was the "finger man" for the trio of gangsters who surrounded Buckley and shot him to death. Beside Buckley at the time was Jack Klein, motion picture operator, who also lives in the hotel. The lobby of the hotel was nearly deserted at the time of the early morning shooting.

The city council during the day voted a $5,000 reward for the capture and conviction of Buckley's killer and "those who instigated" the crime. This body also demanded the reinstatement of three retired veteran police executives and hinted regarding the resignation of Commissioner Wilcox.

The killing was "a terrible, terrible thing," in the opinion of Mayor Bowles. The mayor, who still acts in that capacity pending the special election that must be held within 35 days, welcomed the assistance of State officials in the investigation.

Both Klein, the motion picture operator sitting beside Buckley when he was murdered in the lobby, and Livecchi, said to be under indictment for robbery at Rochester, were at first locked up by the police as suspects or material witnesses, while a third man is being held whose name police refuse to divulge. Klein was later released.

James E. Chenot, prosecuting attorney, took over the investigation as Gov. Green was requesting the presiding judge of the circuit court to allow the police a longer time before requiring them to release suspects. He planned to confer with judges of both the recorders and circuit courts in an effort to enlist their assistance in the investigation.

Two Youths Arrested In Theft of Taxicab

Two boys are under arrest today on a charge of grand larceny after the taxicab in which they were riding collided with a tree near the Cabin John bridge early yesterday morning. The pair, Fulton D. Hutchinson, 19 years old, of the 1800 block of Twenty-fourth place southeast, and Albert L. Wilson, 19 years old, of the 1600 block of Twenty-second street southeast, were said to have stolen a City Cab from the street where the driver had left it.

Headquarters Detectives Frank Alligood and Hugh Robey, who arrested the couple, said that Wilson was on four years probation for stealing cars and that the two had earlier in the day been discharged in Police Court on a charge of stealing tires when the complainant failed to appear.

TWELVE TEN F STREET

Rebuilding Sale!

Never before have we offered such drastic reductions in Sweaters . . . But the Builders are clamoring for more space and we are forced to dispose of our entire stock of Sweaters at once.

Every Sweater 1/2 Price

Were . . $3.95 to $15
Now . . $1.95 to $7.50

Slipovers, Sweater Coats, V Necks, Cres Necks—Sleeve and Sleeveless types. A Sweater for Every Occasion in all colorings and sizes.

All Sales Final

ERLEBACHER ·F· STREET

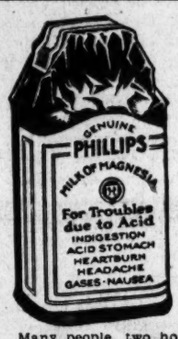

Too Much ACID

Many people, two hours after eating, suffer indigestion, as they call it. It is usually excess acid. Correct it with an alkali. The best way, the quick, harmless and efficient way, is Phillips' Milk of Magnesia. It has remained for 50 years the standard with physicians. One spoonful in water neutralizes many times its volume in stomach acids, and at once. The symptoms disappear in five minutes.

You will never use crude methods when you know this better method. And you will never suffer from excess acid when you prove out this easy relief. Please do that—for your own sake—now.

Be sure to get the genuine Phillips Milk of Magnesia prescribed by physicians for 50 years in correcting excess acids. 25c and 50c a bottle—any drug store.

"Milk of Magnesia" has been the U. S. Registered Trade Mark of The Charles H. Phillips Chemical Company and its predecessor, Charles H. Phillips, since 1875.

GLEAMY WHITE TEETH and a Sweet Breath

Try Phillips' Dental Magnesia Tooth Paste just once and see for yourself how white your teeth become. Write for a free ten-day tube. Address The Phillips Co., 170 Varick St., New York, N. Y.

TRAVELING
at the firm's expense or "on your own", you can save at the Hotel Lincoln and still
ENJOY THE BEST
100% of the 1400 rooms and baths at the new Hotel Lincoln are priced at
$3, $3.50, $4, $5, for one
$4—$7 for two
NEW YORK'S NEW HOTEL LINCOLN
A. W. BAYLITTS Managing Director
EIGHTH AVENUE, 44th to 45th STREETS, TIMES SQUARE

Read The Post's New Classified Ads

LANSBURGH & BRO
7th, 8th and E Sts.—National 9800

Men's Cool Looking Plain Color Broadcloth Shirts

$1.29 4 for $5

A low price to be sure—but this time the price has nothing to do with the worth of the merchandise. These shirts are carefully and expertly tailored from a very fine quality broadcloth—the neckband style in white only—the collar-attached styles in white, blue, tan and green. Sizes 13½ to 17.

Men's Wear—Street Floor.

Dr. Philip B. Hawk, M. S. YALE, PH. D. COLUMBIA

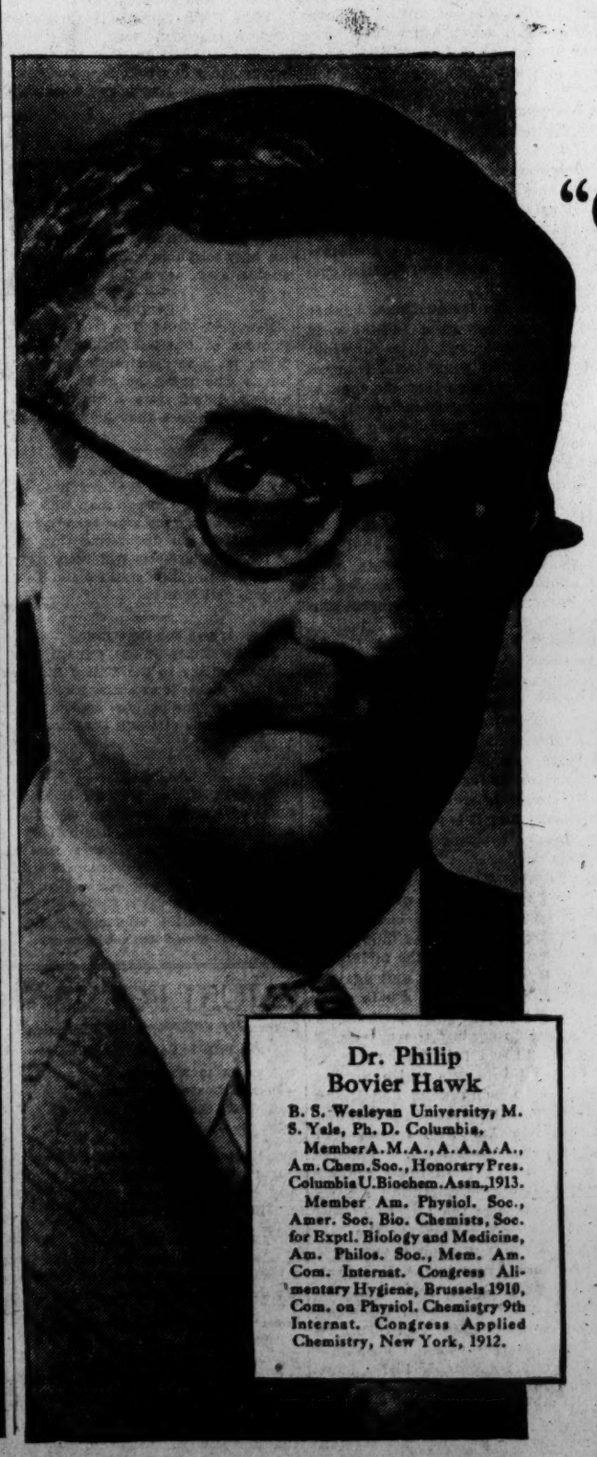

Dr. Philip Bovier Hawk
B. S. Wesleyan University, M. S. Yale, Ph. D. Columbia.
Member A. M. A., A. A. A. A., Am. Chem. Soc., Honorary Pres. Columbia U. Biochem. Assn., 1913.
Member Am. Physiol. Soc., Amer. Soc. Bio. Chemists, Soc. for Exptl. Biology and Medicine, Am. Philos. Soc., Mem. Am. Com. Internat. Congress Alimentary Hygiene, Brussels 1910, Com. on Physiol. Chemistry 9th Internat. Congress Applied Chemistry, New York, 1912.

world-famous chemist says:

"Colgate's has greatest cleansing action"

WHAT do you expect of a dentifrice? Dr. Philip B. Hawk tells you what you *should* expect. "The prime function of a dentifrice," he declares, "is to cleanse the teeth thoroughly and safely."

Which dentifrice is best for that purpose? Dr. Hawk took 10 leading products, studied their effects, found—and this, you must remember, was an independent analysis—that "Colgate's has the greatest cleansing action because of its low surface tension." There is the impartial judgment of a world-famous chemist.

Match it with the opinions of such men as Dr. Shirley W. Wynne, Commissioner of Public Health of New York City; Dr. Hardee Chambliss, Dean of the School of Sciences, Catholic University of America; Dr. Jerome Alexander, M. S., B. S., President of Association of Consulting Chemists and Chemical Engineers; Dr. H. H. Bunzell, Ph. D., University of Chicago. You will discover the amazing fact that all these men, who have been retained to render expert opinion, are in absolute agreement with Dr. Hawk.

They find that Colgate's penetrating foam floods away food particles from the crevices and fissures of the teeth in a way ordinary tooth pastes are unable to do. It really cleans. Thus it prevents decay.

This new wealth of scientific evidence just disclosed confirms the 30 years of recommendation by dentists and scientists which has made Colgate's today the largest selling tooth paste in the world.

Dr. Hawk says:

"To ascertain the relative cleansing power of some of the most popular dentifrices, I have tested and compared them. My investigation proves that Colgate's has the greatest cleansing action because of its low surface tension. This would indicate that Colgate's not only cleans the surface readily but removes decomposing food particles by reducing their tendency to remain within the tiny crevices and fissures of the teeth. Other dentifrices, with higher surface tensions, lack this capacity to cleanse as thoroughly.

"Colgate's deserves high rank among these dentifrices because of its great power to perform the prime function of a dentifrice—to cleanse the teeth thoroughly and safely."

Philip B. Hawk

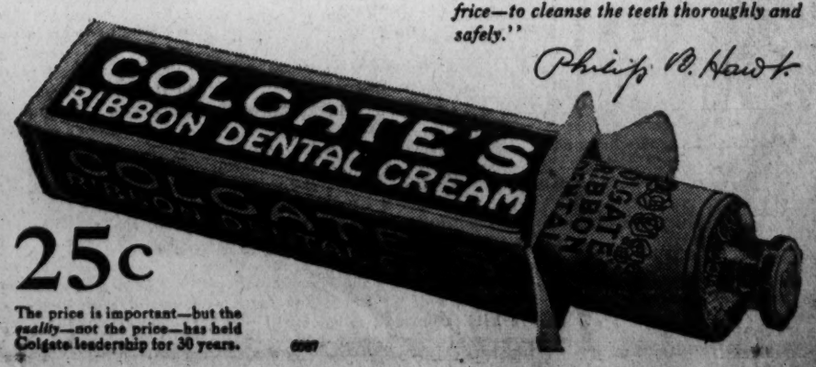

25c

The price is important—but the *quality*—not the price—has held Colgate leadership for 30 years.

The Washington Post.

THE WASHINGTON POST CO.
Washington, D. C.
EDWARD B. McLEAN,
President and Publisher

MEMBER OF THE ASSOCIATED PRESS.
The Washington Post is a member of the Associated Press, receiving the complete service of the world's greatest news-gathering organization.
The Associated Press is exclusively entitled to the use for republication of all news dispatches credited to it or not otherwise credited in this paper, and also the local news published herein.

TERMS OF SUBSCRIPTION.
Delivered by Carrier in Washington.

Daily, Sunday included, one year	$8.40
Daily, Sunday excepted, one year	6.00
Sunday only, one year	2.40
Daily, Sunday included, one month	.70
Daily, Sunday excepted, one month	.50
Sunday only, one month (with four Sundays)	.20
Sunday only, one month (with five Sundays)	.25

BY MAIL, PAYABLE IN ADVANCE.
Maryland and Virginia.

Daily and Sunday.		Sunday Only.		Daily Only.	
One year	$10.00	One year	$4.00	One year	$7.00
Six months	5.00	Six months	2.00	Six months	3.50
One month	.85	One month	.40	One month	.60

ALL OTHER STATES.
(Mexico and Canada, Incl.)

Daily and Sunday.		Sunday Only.		Daily Only.	
One year	$12.00	One year	$5.00	One year	$8.00
Six months	6.00	Six months	2.50	Six months	4.00
One month	1.00	One month	.5	One month	.75

All Subscriptions by Mail Payable in Advance.

New subscriptions for The Post or renewals will not be accepted unless payment accompanies the order. Remittances should be made by drafts, checks, postoffice orders, registered letters or express orders, payable to The Washington Post Co.

Entered at the Postoffice, Washington, D. C., as second-class mail matter.

National Advertising Representative—PAUL BLOCK, Inc., Park-Lexington Building, New York; Palmolive Building, Chicago; Little Building, Boston; General Motors Building, Detroit; Guarantee Trust Building, Philadelphia; Russ Building, San Francisco.

Thursday, July 24, 1930.

LEGGE DRAWS THE LINE.

Senator Capper's much-advertised call upon Chairman Legge of the Farm Board, requesting him to go into the market and buy additional wheat in the hope of boosting the price, was made doubly significant by the company that joined him on the mission. Senators Allen, McMaster, Pine and Howell clung to the coat tails of the gentleman from Kansas as he strode into the offices of the board. The presence of these politicians from the farm belt indicates that farm relief is still political, at least in their opinion.

The unofficial committee found Mr. Legge adamant in his refusal to purchase more wheat. The 60,000,000 bushels that the board already holds, he said, stands as part of the "visible supply" that is exerting a depressive influence on price. By indirection Mr. Legge referred to his statement, made earlier in the week, in which he said: "The Farm Board was created to assist the farmer and not for politics. . . . The farmers' problem is an economic one that will never be solved by any political remedies." The senators, however, insisted that the emergency called for drastic action. Buy wheat, they said in effect, bring up the prevailing price level, and let the future take care of itself. If necessary, boost the price of wheat and give the stuff to the Chinese or Indian governments for distribution to famine victims.

The Farm Board has no authority to buy wheat and give it away. It hopes to dispose of its present holdings without loss to the taxpayer. The farmers would benefit, of course, if the Government would buy huge supplies of grain and give it to China or India, but how about the taxpayer? Before the Farm Board can distribute largesse Congress must grant authority to do so.

The Farm Board will purchase no more wheat. This decision is to be commended. The project of acreage curtailment, even if it can be made effective over the militant opposition of the farm belt, will not produce visible results before the next harvest. Meanwhile, farm belt politicians will persist in the effort to divert the taxpayers' money directly from the Treasury into the pockets of the farmers. Senators Capper, Allen, McMaster, Pine and Howell would howl with rage if an attempt were made to distribute Treasury money to stock brokers who are hard hit by the stock market crash. "Stock brokers' relief" would be described by the farm belt politicians as a "plain steal." But what is the difference between using Government money to boost the price of wheat and using it to boost the price of stocks?

If Chairman Legge had not drawn the line the American taxpayers would have drawn it with a vengeance.

MOTION PICTURE AGREEMENT.

The agreement reached this week between the German and American motion picture industries marks the end of a long dispute. Under the agreement, motion picture producers of all countries will be enabled to obtain licenses to produce pictures under both German and American patents, and productions may be shown in all countries and upon all kinds of licensed apparatus. World territory for the manufacture and sale of equipment is divided into three sections, one for exclusive exploitation by the American industry, one for exploitation by the German industry and the third open to both industries on the basis of open competition. The purpose of the territorial division, it is explained, is "to provide for the full use of the manufacturing facilities of both German and American interests and to insure that the motion picture industry will be best equipped and that the greatest possible distribution will be made for motion picture producers in the shortest possible time."

American and German enterprise has assumed the lead in development of talking pictures. Each holds valuable patents, and each has disputed the validity of certain essential patents mutually claimed. The possibility that these disputes would have held up the advancement of the vocal picture art is now avoided, and the way is paved for large advances based on improved processes and original discoveries, no matter by whom claimed.

Will Hays, who engineered the agreement, is to be congratulated upon the service he has rendered the movie industry of both countries.

TARIFF COMMISSIONERS.

President Hoover is faced with the necessity of making recess appointments to the Tariff Commission. The new tariff act does not permit the present commission to continue in office after September 17. Since Congress will not be in session again until December, the new commissioners must take office before their nominations can be confirmed.

In the closing hours of the special session Senator Harrison attempted to make political capital out of the fact that the new commission had got yet been appointed. He intimated that President Hoover deliberately withheld the names because he wants the commissioners to begin their work before the Senate has a chance to scrutinize their records. The reason why the appointments have not been made lie in the Senate and not in the White House. President Hoover has offered the chairmanship of the commission to at least three distinguished citizens, and each has refused to consider it. The question of salary may have had something to do with these refusals, but the chief reason is that prominent men do not care for the mud bath to which they would be subjected by the Senate. Senator Harrison's boast that every appointee will be subjected to the third degree when the Senate reassembles explains the cause for delay.

Had the names been submitted the Senate probably would not have acted upon them at the special session. Nominations for the new Federal Power Commission were not acted upon, and as a result the old commission, made up of members of the Cabinet, who do not have time to devote to its work, may continue to function until December. When the President let it be known that he would appoint Gen. Edgar Jadwin as chairman of the Power Commission, the political sharpshooters of the Senate became so active that Gen. Jadwin withdrew his name.

Senator Harrison would be delighted if he could stampede the President into making hasty appointments. The more vulnerable the Tariff Commission is the better he likes it. But Mr. Hoover is determined to secure the services of the best men available. He is anxious to have the new commission functioning as soon as possible, because of the great amount of work before it. But it is more important to select a commission of high grade men than it is to rush the reorganization.

WHAT THE WORLD WANTS.

Viscount d'Abernon's testimony before the British liquor licensing commission is interesting and important, not in that he revealed a remarkable decrease in drunkenness in England as compared with the period before the war, but for what he had to say with respect to the effect of alcohol. Viscount d'Abernon was chairman of the government control board of liquor traffic during the World War, and is recognized as an authority on the subject of alcoholic control. He said: "In view of the fact that alcohol does badly what it sets out to do, that it is not a true stimulant and that the euphoria it brings is not exempt from a disagreeable and injurious reaction, I continue to believe in the eventual concoction of some preferable substitute. A vast fortune, together with the gratitude of humanity, would reward the discovery."

"Euphoria" is a medical term. It describes the feeling of well-being induced by the imbibing of alcoholics, and is applied to the state of feeling well. Those who have tasted immoderately of the fruit of the vine and the product of the still will agree with Viscount d'Abernon as to the "disagreeable" aftereffect that follows "euphoria." If a beverage could be concocted that would produce "euphoria" without subsequent depression, it would delight the world.

But concocting that beverage is another matter. Those who bore the banner of temperance tried to popularize nonalcoholic fruit beverages not long ago, but all who tasted of them sensed the lack of "euphoria." However, science has done marvelous things; it is not beyond the realm of possibility that a nonalcoholic, "euphoria inducing" beverage can be concocted not only to relieve humankind in less arid countries of mornings-after, but to solve the prohibition problem of the United States. Maybe, however, the fact that the beverage induced "euphoria" would put it under the ban.

SILVER AS MONEY.

When the summer tourist rolls into a Western town to buy gasoline and is handed, as change from his $10 bill, eight or nine great silver dollars, he acquires then and there a sense of gratitude that he lives in the East. Silver dollars are virtually unknown east of the Mississippi, and they are becoming scarce on the Pacific Coast. Only on the far western plains and in the valleys of the Rockies do they retain favor as money.

This state of affairs, together with the serious decline in the silver market, has led Senator Oddie, of Nevada, chairman of the Senate committee on mines and mining, to suggest coining of a new silver dollar which would be only slightly larger than the present half dollar. To avoid confusion he would have the half dollar reduced by about one-fourth. Quarters and dimes would continue at their present size. Obviously the purpose of the move is to restore silver money to popularity.

The practicability of the plan seems open to question. The public has found the small-sized paper currency so convenient that it is doubtful whether a reduction in the size of the silver dollar would create a demand for it. Even the half-dollar silver piece is gradually dropping from favor, and there is a tendency to use quarters and dimes for change. Should the smaller coins be adopted and fail to meet with public approval there would be a still further decline in the demand for silver ore, because each coin would require less.

In the days when money was scarce and a dollar would buy twice as much of most commodities as it will today, the silver dollar served its purpose. But conditions have changed. It is a nuisance to have to carry around a stock of silver money to supply one's needs. The tendency to transact business on paper or with paper money is growing every year. It is improbable that this tendency could even be checked by smaller silver coins.

Mining interests of the West will have to think out some other scheme to increase the demand for their product, or else swallow the same dose that is being administered to the farmers.

DETROIT'S GANG MURDER.

The spotlight that follows major crime and corruption has turned on Detroit. The assassination of Gerald W. Buckley, whose militant attacks upon the criminal element and the city administration figured largely in the recall of Mayor Charles Bowles, is one of the tragic features of the situation. Mr. Buckley had been warned that his radio addresses were arousing so much ire that his life was in danger. But he continued to attack the gambling and other illegal interests, and to accuse the mayor of being allied with them.

The mayor's recall and Buckley's death bring to a crisis a gangland movement that has been growing in Detroit for some time. During the twelve days of the recall campaign eleven murders were committed by gangsters. Detroit has been unable to cope with the rackets that have crept under its wings since it sprang into the position of America's fourth largest city.

The majority of the electorate seem to be convinced that the charges of inefficiency, corruption and mismanagement against Mayor Bowles are justified. Nevertheless, the law provides that he shall be a candidate in the election that is to take place in 30 days. He will doubtless have many opponents, among whom the vote will be divided. This leaves the possibility that Mayor Bowles may be elected again, in spite of his repudiation by the public. Could he then be recalled a second time?

Regardless of what the outcome may be, these incidents are certain to leave their influence upon the municipal administration. Public sentiment has been aroused, and is demanding that new measures against organized crime be taken. If the present crisis exposes conditions as they are and awakens the people to a new civic consciousness it will have served its purpose.

Smaller silver dollars and halves are demanded by Western miners to popularize their use. But what could be more popular than dollars and halves?

"OUR DUTY TO THE WORLD"

From the National Republic.

Mouthpieces of the international bankers and industrialists frequently repeat the statement that the prosperity of the United States is "dependent upon our foreign trade." To an extent that is true, but to an even greater extent it is dependent upon our domestic trade, and since our domestic trade is nine times our foreign trade, the ratio of importance of the two elements is as nine to one. Therefore the proposal that our foreign trade be promoted at the expense of our domestic production is irrational.

So long as we have hundreds of thousands of men unemployed in American industry because it is unable to meet the competition of cheap labor products from abroad, it is clear that we have neglected opportunities at home for increase of trade much nearer and more definite than the vague prospects of increasing our foreign trade by increasing our foreign purchases, thus displacing more of the product of American industry. An employed American wage earner is worth more as a trade prospect than a hundred wage earners in Japan, Belgium or Czechoslovakia, first, because he is able to buy comforts and luxuries as well as necessities and the foreign workman is living near the starvation border; second, the home wage earner as a customer is a bird in the hand while the foreign customer is one in the bush.

It is natural that the international banker who makes his earnings as a toll-taker in commerce, finds better opportunities for profit in foreign than in home commercial transactions, and it is natural also that the mouthpieces of these international financiers should talk soulfully about our duty to the world, our obligation to be unselfish to our relationships with other nations, and the beauty of sacrifice in opening our standards of wages and living to free and destructive competition with the living and wage standards of foreign lands. It is natural, too, that the American international industrialists who have 2,000 manufacturing plants abroad in cheap labor markets, and the bankers who have made huge foreign loans and bought vast quantities of foreign securities, should wish to have their investments made good at the expense of the American people. It is natural that they should keep going a tremendous propaganda trying to persuade the American people to impoverish themselves to enrich foreigners and enable our international industrialists to earn profits on the operation of factories in which foreign cheap labor is exploited. And it is perhaps not surprising that many Americans have fallen for this clever propaganda.

The Western farmers and the independent industrialists and merchandisers of the country may well wonder, when it is revealed that the international bankers and industrialists are so unanimously against the tariff and Wall street and its organs are a unit against the new measure, whether they are in company which intends them any good. The world-wide hullabaloo against the new tariff law has been bought and paid for by the international financial interests which are on the job of trying to bring wage and living standards throughout the world to a common level, which for the American farmer and wage earner means a lower level. "The removal of trade barriers," and the "creation of equality of economic opportunity among nations" was the joker in the League of Nations covenant, which accounts for the tremendous pressure brought upon the American people to involve them in the European economic and political system. Having failed in putting the league over, the same internationalist elements have been trying to accomplish their purpose through economic processes. The unprecedentedly bitter fight on any increase in tariff rates was only one phase of this struggle.

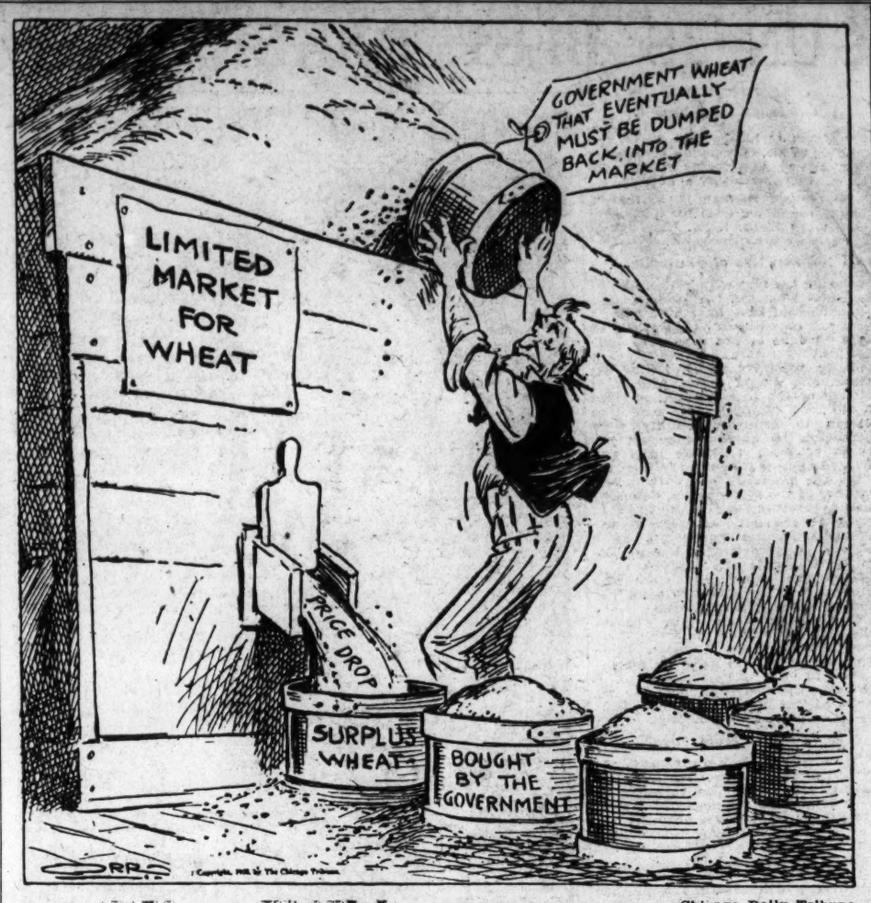
GOVERNMENT WHEAT THAT EVENTUALLY MUST BE DUMPED BACK INTO THE MARKET
LIMITED MARKET FOR WHEAT
PRICE DROP
SURPLUS WHEAT
BOUGHT BY THE GOVERNMENT

—Chicago Daily Tribune.

Trying to Make a Full Bin Hold More Wheat.

PRESS COMMENT.

Unemployment Problem.

Florida Times-Union: Lots of people seem to be without a job in Texas. Nineteen are running for governor.

No Bed of Roses.

Indianapolis News: Nor need anybody think that the farm board is getting any fun out of its wheat deals.

Dimes Would Help.

St. Louis Post-Dispatch: England needs a John D. Rockefeller, says the Prince of Wales. Not only England, but every family should have one.

The Uppish House.

Toledo Blade: When the meek inherit the earth few United States senators will own any real estate.

Ask the Caddies.

Dayton News: The Scotch do not play golf on Sundays, and a visit to any course in this country will convince you that neither do a good many Americans.

What of It?

Kansas City Times: In Kansas City the masculine knee publicly remains a mystery. It is not seen nor discussed. Nobody on the street dreams that it is one of the major imperfections.

And Guiding Star.

Ohio State Journal: Ruth Bryan Owen's assertion that Uncle Sam needs a wife was the first intimation we had that he didn't have one, with the Antisaloon League as his mother-in-law.

Hooters Going Strong.

Macon Telegraph: "Twenty years ago," says a prohibition writer, "scoffers hooted at the prediction that the United States would become bone dry." And such scoffers as are not too busy telephoning Al to bring over another case, are still hooting at it.

All's Quiet.

New York World: The crisis is past. Pictures of Charles Augustus Lindbergh, jr., have been printed and the people who think he looks like his mother didn't start a war against those who insist that he looks like his father.

Bright Spots.

Atchison Globe: We can imagine the joy of the Chicago man who regained his eyesight after many years of blindness on discovering that all of the city's eyesores had been pretied up with filling stations and Tom Thumb golf courses.

Where the Drys Rule.

Florida Times-Union: Canada has banned whisky to the United States, and this makes it necessary for Americans to get the genuine article from the mountains of North Carolina and Virginia.

Qualified.

Atchison Globe: William H. Jardine, of Kansas, Secretary of Agriculture under Coolidge, has been selected by President Hoover for a diplomatic post. The position is well taken. Any man who can get along with the farmers of the United States, with their varied interests, is sufficiently endowed with diplomacy.

JUST FOLKS

By EDGAR A. GUEST

THE INVALID ROSE.

I have an invalid rose,
Pale, delicate and pink,
And when the cold wind blows
Plainly its petals shrink.

Neighbors admire the strong
Red roses blossoming by,
And say, as they pass along,
"The little one soon will die."

They favor the hardy stock
Aglow with its crimson wealth,
Which tempest and storm can mock
With the arrogance of health.

But my favorite rose is that pale,
Poor, delicate bush near by
Which, if my care should fail,
With the first harsh blast would die.

(Copyright, 1930.)

When You Kill the Coyotes, the Rodents Multiply.

By ROBERT QUILLEN

WHEN people interfere with nature, they invite trouble.

That is so obviously true that even the untaught should know it, yet most of mankind's troubles are caused by disregarding it.

Australia imported one animal to destroy another and the second became a worse pest than the first.

Hawaii imported the mongoose to kill rats and the little creature from India thrived so well in the absence of its natural enemies that it became a pest in turn and now threatens to rob the islands of birds.

Plant pests that did comparatively little damage in Europe or Asia threatened to destroy crops when brought to America.

In their native land they were held in check by natural enemies, while in America they were free to multiply undisturbed.

To interfere with the scheme of nature is to invite disaster—physical or moral or economic.

Nature's plan requires men to win mates and establish them in homes where they can nurture children in safety while the men are abroad in search of meat.

Moderns may call it a foolish and unfair plan, out of harmony with the new doctrine of sex equality, but it is nature's plan and those who violate it must pay the price.

Millions of women are doing man's work now, in cheerful defiance of nature, and their rebellion is destroying the home.

Every girl who holds a job deprives a man of work and thus deprives herself of a mate, for a man must have a job if he is to be some woman's provider.

Every married woman who gets a job to earn pin money or escape boredom increases the labor supply and thus decreases the earning capacity of her mate.

What is worse, the woman worker has no time to enjoy a home and is content to live in a cramped apartment meagerly furnished.

The result is decreased consumption of the thousand articles needed in home making and a general slowing up of production that throws more men out of jobs.

Finally there is the inevitable decay of normal home life and the moral degeneration of youth set free of wholesome restraints.

You can disregard nature when you will, but you can't do it without gathering blisters.

(Copyright, 1930.)

THE ONCE OVER

By H. I. PHILLIPS

THE PEEWEE GOLF CRAZE.

All important street corners in the United States not occupied by gas stations, radio supply huts and cigar stores are now being taken over for tabloid golf courses. This new game, putting an eighteen-hole golf course on a 100-foot lot, has swept the country as has nothing since the crossword puzzle and Spanish influenza.

* * * *

Some unknown genius decided that the trouble with orthodox golf was that it required hiking.

* * * *

The thought that what America needed was golf courses where the public could get everything golf afforded except sore heels, arguments with dumb caddies and a constant bombardment from the foursome behind. And the results have shown that he was right.

* * * *

There are in some communities two and three peewee golf courses to a block. They have been a great boon to undeveloped real estate. The immediate popularity of the demitasse golf course has puzzled some people, but the explanation is simple—walking is practically abolished.

* * * *

When a beginner takes up Tom Thumb golf he knows that he can go ahead without buying $2,000 worth of stock and that it is okay for him to play without first producing three character testimonials and a check for $150 for six months' dues.

* * * *

Another big appeal of tabloid golf rests in the fact it can be played without a wardrobe, a case of Scotch and a bag of matched clubs. The old blue business suit is entirely proper for all strokes and nothing can happens to you that will make a cold shower necessary.

* * * *

If the fellow behind you drives a ball into the small of your back he will be close enough for you to recognize him without appealing to the house committee for help.

* * * *

On these miniature links nobody has to walk 6 miles before he can decide whether he likes the course. Every hole is visible from the first tee. Customers can take 'em or leave 'em. You're a member of the club for one round only, and can't be suspended for not replacing divots.

* * * *

The lost golf ball becomes a thing of the past. The proprietor supplies them, anyhow, and if one goes astray all you do is notify the management. That's the answer to a duffer's prayer.

* * * *

More power to the tabloid links! You can play them all your life and never get a letter notifying you of a $30 assessment.

INSTINCT.

Rockabye baby, off on a hop,
Maineward with daddy, on a nonstop;
If the plane breaks or falls on the flight
We'll wager Junior'll know how to light.

Col. and Mrs. Lindbergh are said to be considering taking the baby on a flight to Maine. This is said to be partly due to the discovery the child has begun to feather already.

Mr. Andrew McCampbell, New York new dry chief, anounces that he is "going after liquor at the sources of supply." This is the equivalent of a new census.

America is having its annual "Red" scare, but it may be only the sunburn.

What puzzles most people about that Earl Carroll "Vanities" raid is how anybody can tell when a girl is really naked these days.

ULTIMATUM.

June Melva reports the following sign as seen near Tia Juana:

NOTIS! trespassers will B persecuted to the full extent of 2 mungrel dogs which never was cochible to strangers 4 1 dubble brl shot gun which aint loded with sofa pillors. Dam if I aint gitten tired of this hell raisin on my place. B. Griscom.

(Copyright, 1930.)

Doubts All Experts.

Public Ledger: We get tired of authorities who pontificate on their specialties. Our observation of men is that as soon as one of them becomes an authority on anything, he loses his sense of proportion and his tolerance for the viewpoint of others.

Or If We Will.

Des Moines Register: Sunday is a good day in which to wonder whether any of our friends will figure in the Monday morning casualty list.

Who Cares?

Lorain Journal: The worst thing about this divorce wave is the trouble genealogists will have 100 years from now.

LETTERS TO THE EDITOR.

Great Falls Power Would Reduce Street Car Fares and Electric Light Bills—"Scenic Beauty" Enthusiasts in the Minority.

To the Editor of The Post—Sir: The increase of fare on street car lines is a clinching argument in favor of using the waters of the Great Falls as a power producer. If the power there that is now going to waste were utilized the operating expense of the car lines would be so greatly lessened that they could return to the old fare—six tokens for a quarter. The street cars are mainly used by wage earners, and because of the failure to use a power given by nature those wage earners are compelled to pay an annual tribute of a half million dollars to the car lines.

Savings in street car fares are not the only savings the people would reap if that power were utilized. Electricity for household use would be reduced in cost to the consumer at least one third, thus effecting a large amount annually saved to the people. The cost of street lighting would be cut in a like amount. In short the saving to Washington and to its people would reach several million dollars.

There has been, and still is, a cry, "Save the Falls for their scenic beauty." This cry comes from a very few, compared to the total population. Out of the total population not ten in one hundred have ever seen the Falls. Of the ten, not more than three have ever made more than one visit, and of the three two care nothing for the scenic beauty.

I have talked with many of the citizens, and feel sure that not 500 would vote to save the Falls. The question then is, shall the great mass of the people be compelled to pay large sums for car fares and electric lights, that a few hundred can enjoy "the scenic beauty," which would be really enhanced by creation of a large lake? CHAS. J. BROWN.

Internationalist Americans Worse Than Communists—Ramsay MacDonald's Dream.

To the Editor of The Post—Sir: I am in full accord with your remarks on "Communist Intrigue," although I can not agree that there is as much danger to American institutions from that source as some seem to think.

According to the way I size it up the high-brows and their followers who stand up for American entanglement in Old World affairs are far more dangereous to our institutions. I know that they are well-meaning and overflowing with love for the human race, and I would join them quick enough if I thought there was any chance that the internationalism of which they appear so proud would result in a genuine Christian United States of the World in anywhere from ten to one hundred years

But what I see as the outcome of their visionary propaganda is something else.

In a press dispatch the other day we were told that, when the news reached the House of Commons that the Senate had ratified the London Naval Treaty, Ramsey MacDonald exclaimed, "I am tremendously pleased. This puts America in the place she is out to occupy."

Our American internationalists may think they know the place America "is out to occupy," but as far as I can judge, it looks like anybody's guess. Considering that his diplomatic triumph is one of the greatest in history, Minister MacDonald's glow of satisfaction must be intoxicating, and the artless words just quoted may indicate that he has dreams of his own as to our proper place in Europe.

Maybe he feels that he is in a fair way to offset Briand's United States of Europe with the United States of the English-Speaking people.

FORMER CANADIAN

Old Street Car Patron Comments on Increased Fare.

To the Editor of The Post.—Sir: Whether the figures of our street car companies lie I am not expert enough to even guess, but I really don't see why we should make such a fuss over the 10-cent fare. It's not near as bad as it looks.

When the fare was 8 cents I was in the habit of buying 15 tokens for $1 when I didn't buy six for 40 cents. At that rate each token cost six and four-sixths cents, or two-sixths less than seven.

At the present rate of four tokens for 30 cents, if you don't foolishly squander 10 cents for a ride, each fare will cost three-sixths of a cent more than seven cents.

So you see the difference between the new and the old fare will be a little less than one cent—five-sixths of a cent, to be exact.

We old car patrons will never again get full satisfaction out of a street car ride until we get back the good old six rides for a quarter, and yet I don't think this increase in the fare is enough to make a great kick about.

Now, if the companies will compel their motormen to quit making those spine-dislocating jolts in which they so freely indulge of late, grant us free universal transfers, and, except during the rush hours morning and evening, so schedule their cars that there will ordinarily be a seat for every token, I think we will be getting several times more than the worth of our fraction of a penny.

R. A. RAPPOLD.

Roumanian Minister Corrects Erroneous Dispatch From Bucharest.

To the Editor of The Post.—Sir: In your issue of July 22 there appears a telegram from Bucharest stating that an attempt was made on the life of "Constantin Angelescu, undersecretary of the interior and former Minister to Washington."

Evidently, your correspondent has made a confusion of names, the present undersecretary of state for the interior having no connection with Dr. C. Angelescu, who was the first Roumanian Minister in Washington. The latter is a member of the Liberal party, now in the opposition, and does not hold any government office. GEORGE BONESCO.

Roumanian Legation.

EVENTS OF INTEREST IN SOCIETY CIRCLES OF CAPITAL

Italian Envoy To Leave for Visit Abroad

Ambassador Will Sail on Saturday to Eternal City.

THE Italian Ambassador, Noble Giacomo de Martino, will sail on Saturday aboard the Roma for Europe. He will go immediately to Rome where he will join Donna Antonietta. The Ambassador will return to Washington in about two months, and will probably be accompanied by the Ambassadress.

Count Marchetti, counselor of embassy, will be charge d'affaires during the absence of the Ambassador. The Naval Attache of the Embassy, Capt. Luigi Notarbartolo dei Duchi di Villarosa, left last week for two months' leave in Italy with his family.

The First Secretary of Embassy, Count Guido Roncalli di Montorio, who left about three weeks ago for Italy, was married on Saturday in Rome to Donna Antonietta Conestabile dell Staffa, and will return to Washington about August 1 with his bride. The count came to Washington in the early spring, and just as Washington debutantes and their older sisters were beginning to take an interest in the new bachelor his engagement, which had been announced in Rome before he came to this country, was made known here.

Count Roncalli has been living in the studio apartments on Fifteenth street, which are the homes of many of the younger diplomats, having taken over the suite of his predecessor, Signor Leonardo Vitetti. In this charming apartment the Count and Countess Roncalli will probably make their home until further plans can be made.

Mr. Seymour Lowman To Give Radio Talk.

Mr. Seymour Lowman, Assistant Secretary of the Treasury, will give an address on Thursday evening, July 31, at 9:30 o'clock over the Columbia Broadcasting System on "How America Guards Her Borders." In his post in the Treasury Department, Mr. Lowman is in charge of the United States Coast Guard and the Bureau of Customs. He succeeded Gen. Lincoln C. Andrews several years ago and formerly was lieutenant governor of New York.

Maj. J. F. Kahle, U. S. A., and Mrs. Kahle will sail in August on the U. S. Transport Grant for the Philippine Islands where Maj. Kahle will be stationed. A few days ago the Two Hundred and Forty-fourth New York C. A. C. Regiment, in camp at Fort Ontario, Oswego, N. Y., gave a farewell dinner in honor of Maj. Kahle, who has been their instructor for the last four years. Mrs. Kahle is the daughter of Rear Admiral and Mrs. George R. Clark, of Washington.

Mr. and Mrs. John Marshall have returned to their home on Tracy place after passing several weeks in Mexico with Ambassador Dwight Morrow.

Mrs. Marshall went immediately to Wheeling, W. Va., where she is visiting her mother, Mrs. Joseph Paull.

Mr. and Mrs. Bliss Are in Buenos Aires.

The United States Ambassador to Argentina and Mrs. Robert Woods Bliss have arrived in Buenos Aires from Europe, where they have been since leaving Washington in the early summer. They were greeted on their arrival in the South American republic by the diplomatic corps and Argentine government officials.

Col. and Mrs. Edward Clark, of 2100 Massachusetts avenue, who have been traveling in Europe, recently were at Baden-Baden, where they lingered several weeks to attend the international automobile races, the flower carnival and several sports contests. Mr. John H. Moore, of Washington, also is there.

Mrs. Edwin Franklin Townsend, Miss Josephine Jones and Miss Elizabeth Holcombe are sailing August 7 for a tour in Europe, returning to Washington in the late fall.

Canon Arthur M. Rudd is visiting at Bretton Woods, N. H., and is staying at Bretton Arms.

Dr. and Mrs. George Harris Webber, of Milledgeville, Ga., are at the Dodge Hotel for several days.

Mr. and Mrs. J. H. DeWitt, of Akron, Ohio, are sojourning at the Dodge Hotel while in Washington.

Mr. and Mrs. A. J. Hart, formerly of Washington, but now of San Jose, Calif., are at the Mayflower for a short stay. Mrs. Hart was formerly Miss Nettie Brooke, daughter of Mr. and Mrs. J. F. Brooke, long residents of Washington, who also now reside in San Jose. They made the trip here through the Panama Canal, stopping at Havana and New York City en route. They are accompanied by their three children, Brooke, Miriam and Aleese. Mr. and Mrs. Hart expect to return to their California home the latter part of the month.

Mr. and Mrs. Elton Marshall and children, Mary Jo and Robert, have returned to their apartment at the Cavalier Hotel after passing some time in Chillicothe, Mo.

Dr. W. P. C. Hazen and his daughter, Mrs. Bessie Hazen Bourne, are at the Chalfonte-Haddon in Atlantic City for several weeks.

Mr. David E. Kaufman, newly appointed U. S. Minister to Siam, is at the Mayflower for an indefinite stay.

The Wonder Hotel of Washington
AMBASSADOR HOTEL
Washington's Newest — Downtown 14th & K
Radio in Every Room
Swimming Pool
FREE TO GUESTS
500 ROOMS
Rooms with running water . . . $2.50
For two 3.50
Rooms with shower or bath and shower . . 3.00-5.00
For two . . 5.00-6.00
Substantial Reduction on Monthly Rates

Returned

Harris & Ewing.

MRS. MICHAEL N. WELLER, who recently rejoined Mr. Weller here after visiting her sister-in-law, Mrs. George Fulford, in Brockville, Ontario, Canada.

U. S. Minister Feted on Eve Of Departure

Mr. William Dawson Is En Route to New Post in Ecuador.

The newly appointed Minister to Ecuador, Mr. William Dawson, sailed at noon yesterday on the Grace Line steamship Santa Elisa for Quito. Mrs. Dawson sailed with him. The minister was the guest of honor on Tuesday at a luncheon at India House, 1 Hanover Square, given by the Pan-American Society. Senor P. P. Equez Baquerizo, consul general for Ecuador in New York, gave bon voyage expressions in behalf of the club and messages were read from Dr. Homero Viteri, Minister of Ecuador, and Dr. Leo S. Rowe, director general of the Pan-American Union.

Mr. Dawson, who was born in Minnesota, and was graduated from the university there, entered the foreign service in 1908 as a deputy consul to St. Petersburg, now Leningrad. He has served at Barcelona and at Frankfort as consul and went to Rosarios, Argentina, in 1913. After a few years in South America, where he lived also at Montevideo, Mr. Dawson was assigned to the European service at Danzig, later being transferred to Munich, after which he was appointed consul general at large. In 1924 he was assigned as consul general, attached to the State Department at Washington. Before appointment to Quito, Mr. Dawson was consul general in Mexico City.

The Woman's Benefit Association will give a card party at the clubhouse tonight at 8:15 o'clock, 1750 Massachusetts avenue. On Saturday evening the association will meet at Eighth and E streets northeast, where there will be a lawn party at the clubhouse.

Mr. Adachi Renews Old Friendships

Former Japanese Envoy to Be Greeted by Mr. Debuchi.

Ambassador Adachi, former Japanese Ambassador to France, will arrive in Washington today to pass several days at the Mayflower on his way to Europe. Although no longer ambassador, the former diplomat still retains his rank. The Japanese Ambassador here, Mr. Debuchi, will come from his summer home at Blue Ridge Summit to greet Mr. Adachi and there will probably be some entertainment of a more or less informal nature in his honor during his visit.

Yesterday afternoon the retiring Military Attache of Japan, Col. Hisao Watari, entertained at an afternoon reception at the Mayflower to introduce his successor, Col. Washizu, to a group of military officials and his many friends.

Mrs. Le Roy Arrives From California.

Mrs. James Parmalee Le Roy has arrived from Hollywood, Calif., and will be the guest for a week of Lieut. Comdr. Whitley Perkins and Miss Perkins.

Recent Bride

Clinedinst.

MRS. GEORGE NORDLINGER, wife of Dr. Nordlinger, who was before her recent marriage Miss Rosalie Hecht, daughter of Mr. and Mrs. Leonard Hecht, of Baltimore.

Bishop Plans To Sail Home After Parley

Rt. Rev. and Mrs. Freeman Will Depart From Europe Today.

The Right Rev. and Mrs. James E. Freeman, who have been in England for several weeks where the former attended the Lambeth conference of Anglican Bishops, will sail today for this country. They will go immediately to their summer home in Sorrento, Me., for the remainder of the season.

Bishop Freeman will officiate at the wedding of Miss Ellen Cox Ewing and Mr. Thomas Archibald Stone, Second Secretary of the Canadian Legation, which will take place at the summer home of the bride's parents, Mr. and Mrs. Thomas Ewing, Pine Pillow, at Sorrento. No invitations have been issued for the wedding as the ceremony will be attended only by relatives of both families.

Former Gov. E. F. Morgan, of West Virginia, is spending a few days in Atlantic City. Mrs. Morgan is remaining at their apartment at the Mayflower.

Here you will find only the Best

Oriental Rugs

The wide experience of our Mr. Krikorian in buying and selling only the best original and genuine Oriental Rugs, both here and in the Orient, assures the finest quality obtainable without additional cost.

During the Summer months you will find values in both Scatter Size and Room Size Rugs that are remarkably low. We welcome your inspection and comparison.

DULIN & MARTIN
Connecticut Ave. and L
PARKING SERVICE—*Connecticut Ave. Entrance*

Fifth Ave. Fashions
NEW YORK

A sheer printed cotton with puff sleeves and bows that denotes smart femininity without fussiness.

A modern note is reflected in the yoke of the bodice that repeats the bow trim.

The skirt treatment is extremely smart. It hugs the hips. A fitted yoke merges into a flared panel at the front.

It's irresistibly lovely in batiste in dusty pink tone with white cotton net used for the puff sleeves and yoke.

Style No. 643 is easily made, and the cost is very little. It comes in sizes 14, 16, 18, 20 years, 36, 38 and 40 inches bust. In the medium size 2¾ yards of 39-inch material with ¾ yard of 39-inch contrasting, 2¾ yards of binding and 1¼ yards of 2¼-inch ribbon is sufficient.

Pale blue dotted Swiss, yellow and white printed sheer linen, shell-pink flat washable crepe and green voile with white pin dots are ideal selection.

Price of pattern, 15 cents. Address Fashion Department, Washington Post, 359 Fifth avenue, New York City.

Inclosed is 15 cents. Please send to

Write name clearly.

Street and Number.

City. State.

Pattern No..... Size.....

Berberich's
F ST. at TWELFTH
Featured in Our 124th
Half-Yearly SALE

Regular $10 and $12.50
Red Cross Shoes
$7.85

Step-in Pumps, Strap Pumps and Ties in the popular shades for Summer, including Beige, Beach-tan, Sun-tan and Black Kid. Also Reptile combinations and Patents. High and low heels.

Shoes by Hanan need no introduction to our patrons. Of course, you know that this price represents less than cost on many of the shoes in this group.

CHOICE
Any Pair of
HANAN Shoes
$9.85

Second Floor

PERMANENT WAVE

A beautiful and lasting wave given by our operators only for a limited time offered at this low price.

$1.95 Each

GET YOURS NOW

You may have your choice of any style of wave you desire—wide, deep marcel effect or any other style you wish.

We Successfully Wave Over an Old Permanent

ALVETTA MARIE PUSH-UP WAVE — This requires no setting $7.00

PARIS VIF WAVE — This is a new style in permanents $5.00

We specialize in permanent waving and do no other beauty work.

La Rue Permanent Wave System
806 Westory Bldg.
Phone Met. 6495, Fourteenth and F Sts.
With or Without Appointments.

Midsummer Sale

ARCH PRESERVERS

$7.75
and $9.75

REGULARLY $10.50 to $16.50.
But much more important than the saving—

You'll be starting a better, more comforting and invigorating shoe habit—that you'll never want to discontinue!

Hahn
Women's Shop
1207 F St.

new!

Thousands of Dollars Saved in a Few Months

OLD MATTRESSES made new—just as buoyant—as clean (inside and out) as the day you bought them. That was our guarantee. Washington people read our offer. Tried us—hundreds of them. In came mattresses from homes, schools, hotels. Back they went, the same day—remade.

The only part of their old mattresses returned was the inside hair or felt, and that had been sterilized—cleaned—re-felted and combed—made as buoyant as when new.

Women were delighted. Poor sleepers slept as they had not slept in years. No complaints—just enthusiastic customers. People sent in their box springs and pillows, too. Many, needing additional bedding, bought new mattresses, box springs, pillows at low factory prices.

Washington people saved thousands of dollars. Instead of paying $25 to $40 for a new mattress, they secured new ones for $4 to $9. Extra money for savings bank, clothes, vacation, house furnishings. Better health because of sound sleep on buoyant germ-free bedding.

May we call for your mattress today? Phone National 9410. Mattresses, box springs and pillows renovated or made to order at factory prices.

ZABAN'S
Mattress & Box Spring Co.
903 E St., N. W. . . . . NATIONAL 9410

WOODWARD & LOTHROP
10TH 11TH F AND G STREETS

Exclusively here in Washington . . .

Déjà Advance Fall Fashions

Any of these six new Deja models . . . advance Fall fashions from the Paris openings . . . will give new life to your wardrobe. Important dark shades accented with pastels . . . canton and flat crepe . . . hats for each of the daytime frocks with double brim, chic button and feather notes. Of felt and newly-smart velvet.

Frocks—$39.50
Hats—$12.50, $15

From These Designers

PATOU REBOUX ALPHONSINE
MILER-SOEURS MAGGY ROUFF
LUCILLE PARAY
VIONNET GOUPY

Women's and Misses' Models

WOMEN'S AND MISSES' FROCKS, THIRD FLOOR
MILLINERY, THIRD FLOOR

WOODWARD & LOTHROP
10TH 11TH F AND G STREETS

Our Entire Stock of . . .

Women's Summer Sports Pumps and Oxfords

Were $10 and $12.50 **$7.45**

Every pair of high-grade sports and spectator sports pumps and oxfords has been greatly reduced for immediate clearance. Popular styles for present wear—at this reduced price makes it easy to buy an extra pair or two for the rest of the season.

All sizes in combined lot but not all sizes in every model.

These Popular Styles

Opera
Oxfords
One-strap
Two-strap
Two-eyelet Tie

Of white buckskin with black or brown calkskin. Many with built-up leather heels. A few white kid pumps included.

WOMEN'S SHOES, THIRD FLOOR

MEEHAN STATEMENT OPTIMISTIC IN TONE

Stock Exchange Member Recommends Buying of Shares Now.

BASIC STABILITY IS SEEN

By THOMAS M. CAHILL.

One of the most optimistic statements regarding prospects for American business yet given out in the financial district was made yesterday by M. J. Meehan & Co., members of the New York Stock Exchange, with local offices. It reads:

"We believe in the future of the United States; in the ability and financial courage of its industrial leaders; that securities of many of our great corporations are selling at levels which do not truly reflect the assets of these corporations, their earning power and their future possibilities.

"For these reasons, we believe that the present market offers many excellent opportunities for the prudent investor to secure stocks of these corporations at attractive levels, and we recommend the purchase of such stocks now."

Telephone Revenue Data.

Telephone operating revenues for the month of June were $724,132, with operating expenses of $523,330, the report of operations of the Chesapeake & Potomac Telephone Co. to the Public Utilities Commission of the District of Columbia shows. Net revenues after deducting taxes and uncollectible were $148,728.

The company's operating revenues for the six months ended June 30 amounted to $4,339,878. Operating expenses for this period were $3,179,389, making net revenues after deducting taxes and uncollectible $855,709. Operating revenues for the first six months of 1929 were $4,196,897, with expenses of $3,045,615, making net revenues after deducting taxes and uncollectible $846,339.

Taxes for June amounted to $48,347, which was an increase of $5,439 over the same month last year.

Capital expenditures for new plant and equipment during the six months ended June 30 were $2,077,347. Gross retirements during this period were $2,217,332, the retirements exceeding the additions by $139,985. Net additions to plant for the twelve months ended June 30 amounted to $2,188,909.

On June 30 Washington was served by 161,961 telephones, an increase of 3,048 since January 1. Telephone users made about 16,700,000 calls during the month.

North American Co. Reports.

The consolidated income statement of the North American Co., holding company for the Washington Railway & Electric and Potomac Electric Power Cos., for the twelve months ended June 30, shows $28,680,639.59 for common stock after all operating expenses, interest charges, depreciation and all other reserves and preferred dividends.

These earnings are an increase of 12.71 per cent over those for the twelve months ended June 30, 1929, and are equal to $5.06 a share on the average of shares of common stock outstanding during the twelve months ended June 30, 1930, compared with $5.01 per share on the average number outstanding in the preceding period.

On June 12, the North American interests in its California subsidiaries were sold to Pacific Gas & Electric Co. in consideration for common stock of that company. Therefore earnings of those properties from June 12 to June 30, have been excluded from the statement and in lieu thereof, is included the proportion of actual dividend only on such common stock applicable to that period. Gross earnings of the other company and its undistributed net earnings applicable to the North American interest in the common stock of that company have not been included.

Net profits of American Ice Co. and subsidiaries in June, after interest, but before depreciation and Federal taxes, were $914,382. This compares with $906,799 in 1929 and with $701,403 in 1928.

CHICAGO GRAIN.

Chicago, July 23 (A.P.).—After an almost straight-away upturn of about 12 cents a bushel from recent low prices, the corn market today hesitated and lost poise. Forecasts of showers, indicating a halt in widespread crop damage from heat and drought, had much to do with bringing about a selling movement that was also inspired by strenuous efforts which many traders made to grab profits while the grabbing was good. Tending to stiffen prices again, however, at the last was an official estimate that the corn crop of Iowa, the largest corn-producing State of the Union, has been curtailed 45,000,000 bushels by drought and excessive heat of the last two weeks.

Closing quotations on corn were irregular, ranging from ⅜ cent setback to ¼ cent gain, compared with yesterday's finish, and about 1½ cents under today's top figures. Wheat closed nervous, ¼-¾ cent net lower, with oats ⅜ cent off to ⅜ cent up, and provisions unchanged to a rise of 2 cents.

So far, the drought in Iowa has been broken in only four or five counties of the State, and the Government's weekly report today covering all States said generous rains are now needed nearly everywhere. It was added that the corn crop of the United States as a whole is at a critical stage, with further heavy damage certain in numerous places unless good rains come soon. Today's highest prices were reached after this report was out, and before the sensational extent of Iowa damage was generally known here.

A notable factor in turning the corn market backward from extreme price bulges today was news of further rains in the Southwest and, especially, word of a cloudburst at Hutchinson, Kans. There was also talk current that the corn market had become overbought for at least the time being, and that a reaction was logical. On the other hand, an illustration of the severity of the drought was news that on account of the resulting low stage of the Mississippi River large grain shipments intended to go by water from St. Louis to New Orleans have been ordered sent all rail.

Continued heavy receipts of newly harvested domestic wheat acted as a weight on the wheat market, and at times formed more than a counterbalance for liberal export business. Today's European purchases of North American wheat were estimated at 1,500,000 bushels, and it was figured that since July 1 the total is fully 50,000,000 bushels, about 20,000,000 bushels of which has been bread wheat from the United States. Suggestions were also heard today that Europe's wheat crop this season is likely to be 350,000,000 bushels less than last year. Oats price fluctuations were governed by the action of corn.

Provisions were responsive to firmness of the hog market.

Closing indemnities: Wheat—September, 89½-⅝, 92⅛; December, 95⅝-½, 97⅜-⅝; March (offers), 1.02¼. Corn—July (offers), 85½; September, 80, 83¾; December, 74⅞-75, 78½-⅝; March (offers), 81⅞.

Cash grain:

WHEAT—No. 1 red, 89¾@90; No. 1 hard, 89¾@90¼; No. 1 mixed, 89¼@89½.

CORN—No. 2 mixed, 84½@85; No. 1 yellow, 85@85¼; No. 2 white, 87@87½.

OATS—No. 2 white, 36½@37; No. 3 white, 35½@36¼.

RYE—No. 2 (old), 57½; No. 2 (new), 65.

BARLEY—46@58.

GRAIN AND PROVISIONS FUTURES:

	High.	Low.	Close.
Wheat—			
July	89	88½	88⅝
September	92⅝	90⅞	91
December	98	96⅝	98⅜
March	1.02½	1.01⅝	1.01⅞
Corn—			
July	84½	82½	83¾
September	83½	81⅝	81⅞
December	78⅜	76¼	78⅛
March	81⅞	80	80⅜
Oats—			
July	35	34¼	34⅝
September	37⅛	37⅛	37⅛
December	41⅜	40⅝	40⅝
March	43½	43¼	43¼
Rye—			
July	54⅝	54⅜	54⅜
September	57⅞	56⅝	56⅝
December	63⅝	62¼	62¼
March	68	67¼	67⅛
Lard—			
July	....	....	9.67
September	9.72	9.67	9.70
December	....	....	9.32
Bellies—			
July	....	....	13.50
September	....	....	12.70

Behind the Screens

With NELSON B. BELL.

STARS of the screen who slip or are tumbled from the heights to make way for newer and perhaps younger faces, so far as the public is able to judge, surrender calmly.

Their calmness, however, is only on that particuladr surface visible to those detached from the intimate concerns of the studios and the lots. In addition to the unpleasantness of losing their robust incomes, the consciousness that some one, or several, deems their appearance, or their popularity, or both, something less than they have always considered it, must be a pretty stiff shock to that old pride.

A player who finds himself without a contract, after several years of stardom, never immediately gives up. A majority of them drift slowly toward eventual oblivion via the cheap producing companies, operating on shoestrings, or less, and kiting from picture to picture. Others snap into the old stride and step out in front all over again.

Bebe Daniels, packing them in at the RKO-Keith Theater this week in "Lawful Larceny," got her second lease on life in the films after the studio with which she had long been associated in a stellar capacity informed her her services were no longer needed. She went elsewhere—and probably told her erstwhile employer to do likewise—and now look at her!

Lila Lee was away from pictures for many months. She returned to the fold a year and a half ago and has since been in seventeen successful pictures—almost one a month—up to the time of her recent physical collapse.

The classic example of all is Warner Baxter. He gave camera acting up as a bad job—for him—and then changed his mind and decided to try it again. The second time, it took.

All this, you may be sure, is the height of something or other!

In compliance with the request embodied in a recent note from A. B., inspired, I suspect, by the recent cannonading occasioned by the crooners, I am able to report, through the courtesy of Manager Mochary, newly appointed major domo of the Earle Theater, that the personnel of Will Osborne's orchestra, in addition, of course, to Mr. Osborne, is as follows: piano, Paul Demmiker; bass, Albert Weber; saxophone and violin, Gus Speck; saxophone and piano, Jack Towne; saxophone and violin, Jack Linton; violins, Ross Dickson and Elliott Russell; guitar and bass, George Odell, and percussions, James Wilson.

Avowing feverish interest in Prof. Osborne and his men, A. B., nevertheless, adds a postscript, "Don't dare to say naughty things about Rudy again."

Beg pardon, but didn't you read where I said he was good to his ma?

And the same mail brought this:

"I am a reader of your column and it distressed me beyond description when you announced recently that you absolutely discredited the handsome, talented, good-natured young leader of the Fox orchestra as to some one requesting that they play 'After the Ball.' You seemed to think there was no one living now who would recognize it, much less request it."

My correspondent then not only admits that it was she who requested the inclusion of the Charles K. Harris gem of 1893 in a recent medley overture of request numbers, but quotes the chorus to prove how perfectly she remembers it and how attached she is to the imperishable waltz. Not only that, but her closing paragraph embodies a bit of flattery to which I can not but succumb with a dull and heavy thud:

"What memories this brings back to us who, dear Nelson, may I say not so old we do not sympathize with your extreme youth (sic) and jazz. On with the ball! Conductor Leon Brusiloff, you are vindicated as a man of truth."

(Signed) EDNA DUBOIS.

What memories, indeed! And just to think, I fatuously imagined I was the only one who could hark back to the World's Fair summer in Chicago, where "After the Ball" got its start and so did I!

Dick Leibert, a neighbor whose organlogues are riots at the Palace Theater, stopped by the house the other evening while I was out hosing the heat off the grass to say that his engagement as guest organist will positively come to an end July 31. Dick's return to the local console has been terminated once or twice before, only to be extended at the last minute by the New York home office of Loew, Inc. This time the farewell bids fair to stick since Mrs. Leibert writes him from Pittsburgh that the screen there is announcing his return to his home keyboard the first week in August.

His good-bye creation will be a musical novelette bearing the title of "Dad's Day."

Harry E. Lohmeyer, who has served the Crandall, Stanley-Crandall, and Warner interests as manager of the Avenue Grand, Tivoli, and Earle theaters in Washington and the Stanley in Baltimore, has again taken up his duties as manager of the Tivoli, Washington's ace residential house. A host of old friends are welcoming him home.

Corbin Sheild, manager of the RKO-Keith Theater, having got the new refrigeration plant in perfect working order, is taking a week off to go out in the broiling sun to fish and swim! Yeah, the man's crazy!

But aren't we all?

General Motors' Profits Climbing

$1.17 Dividend Per Common Share Reported for Second Quarter.

New York, July 23 (A.P.).—Conspicuous among the second quarter earnings reports issued today was that of General Motors Corporation, which disclosed earnings of $1.17 per common share during the period, against 98 cents for the previous quarter and $2.01 for the second quarter last year.

In addition to its operating profits, General Motors reported a nonoperating and nonrecurring profit from the sale of General Motors common to the General Motors Management Corporation, equivalent to 17 cents per share, which brought the total net for the second quarter to $1.34 per common share. Alfred P. Sloan, jr., said that cash, United States Government and other marketable securities as of June 30, amounted to $175,693,782, compared with $127,351,530 December 31, last. Net working capital June 30, totaled $290,577,234, compared with $251,287,782 December 31. Second quarter net earnings totaled $53,386,768, compared with $39,949,323 for the like period last year. Including the nonoperating profit, the total net was $60,963,841. Net for the six months ended June 30 was $98,355,355, equal to $2.15 per share, against $151,860,310, or $3.38 a share for the first half last year. Including the nonoperating profit, net for the first half this year was equal to $2.32 a share.

Mr. Sloan said "the unfavorable comparison with the previous year was a direct reflection "of the current economic conditions prevailing not only in the United States, but in practically all other markets of the world that normally are important factors in the absorption of General Motors products."

THE METAL MARKET.

New York, July 23 (A.P.).—COPPER—quiet; electrolytic spot and future, 11.

IRON—Quiet, unchanged.

TIN—Steady; spot and nearby, 29.75; futures, 30.00.

LEAD—Quiet; spot, New York, 5.25; East St. Louis, 5.15.

ZINC—Steady; East St. Louis spot and future, 4.40.

ANTIMONY—7.00.

London, July 23 (A.P.).—COPPER—Standard, spot, £47 12s 6d; future, £47 7s 6d; electrolytic, spot, £50 10s; future, £52. Tin, spot, £134 2s 6d; future, £135 15s. Lead, spot, £18 2s 6d; future £18 10s. Zinc, spot, £16 12s 6d; future, £17 2s 6d.

PHILADELPHIA MARKETS.

Philadelphia, July 23 (A.P.).—POULTRY—Dressed: fowls, fresh-killed, in boxes, 20@29.

BUTTER—90-91 score, 34½@36½; 86-88, 31½@33½.

Heads of District Visit Gallinger

Tour Is First in Series of Inspections Planned for City Units.

Dr. Luther H. Reichelderfer, president of the Board of Commissioners, with immediate supervision over the welfare and health departments of the municipal government, yesterday took his colleagues, Gen. Herbert B. Crosby and Maj. John C. Gotwals, Engineer Commissioner, on an inspection of Gallinger Municipal Hospital.

Under pressure to complete the District estimates for the next fiscal year, the new commissioners have not gathered the first hand information about the various municipal agencies they had planned to, but now that the estimates have been completed they intend to see things for themselves.

Gen. Crosby plans to keep in closer personal contact with the various units of the Police and Fire Departments and frequent and irregular inspection of various fire houses and police stations are planned.

BALTIMORE LIVE STOCK.

Baltimore, July 23 (Union Stockyards, Claremont).—CATTLE—Receipts, 100 head; market dull and slow at about steady prices. Steers: Good to choice, 8.00@8.50; medium to good, 7.25@7.75; fair to medium, 6.50@7.00; plain to fair, 5.75@6.25; common to plain, 5.00@5.50. Bulls: Good to choice, 6.25@6.50; medium to good, 6.00@6.25; fair to medium, 5.75@6.00; plain to fair, 5.25@5.50; common to plain, 4.50@5.00. Cows: Good to choice, 5.75@6.00; medium to good, 5.00@5.50; fair to medium, 4.00@4.50; plain to fair, 3.50@4.00; common to plain, 3.00@3.50. Heifers: Good to choice, 7.50@8.00; medium to good, 6.50@7.00; fair to medium, 6.00@6.50; plain to fair, 5.50@6.00; common to plain, 5.00@5.50. Fresh cows and springers, 40.00@80.00.

SHEEP AND LAMBS — Receipts, 500 head; market lower. Sheep, 1.00@3.50; lambs, 5.50@9.50.

HOGS—Receipts, 300 head; market lower. Lights, 9.85@10.10; heavies, 9.00@9.70; medium, 9.85@10.10; roughs, 8.75@8.25; light pigs, 9.00@9.70; pigs, 9.50@9.90. Ohio hogs, 10 to 15 cents higher than quotations.

CALVES — Receipts, 25 head; market steady. Calves, 5.00@10.50.

RICHMOND LIVE STOCK.

Richmond, Va., July 23 (A.P.).—HOGS—fair; market steady; unchanged; top, 10.00; local hogs, 9.50@9.75.

CATTLE—Receipts fair; market, slow; veal top, unchanged, 10.00; cows, 2.50@6.00; steers, 5.00@8.00; heifers, 5.00@8.00.

SHEEP AND LAMBS—Receipts, few; lambs quotable, 5.00@10.00; ewes, 1.00@3.00.

Ohio Postoffice Held Up.

Sebring, Ohio, July 23 (A.P.).—Two bandits held up and robbed the Sebring postoffice shortly after noon today of $5,000 in currency and stamps.

CORPORATE TRUST SHARES

A FIXED common stock investment in 28 of America's greatest corporations, sponsored by over 800 investment houses and banks from coast to coast.

Cash distributions of $3.28 a share during the 18 month period ending June 30, 1930, were greater than those made during that period by any comparable fixed trust.

Valuable rights are given to shareholders enabling them, at a special price, to increase their participation in the prosperity of America's basic industries.

Price at market about 8⅛ per share

Descriptive Circular on Request

GRAHAM, PARSONS & Co.

1422 WALNUT STREET, PHILADELPHIA — 48 WALL STREET, NEW YORK

300 SOUTHERN BUILDING—WASHINGTON

Transamerica Co. Will List Shares

Trading Begins Tomorrow in Stock of Billion-Dollar Holding Firm.

New York, July 23 (A.P.).—The governing committee of the New York Stock Exchange today approved the application of the Transamerica Corporation, billion dollar Giannini holding company, to list its shares.

Trading in the shares will begin on Friday in this market. The shares have been traded heretofore on the New York Curb and the San Francisco and Los Angeles Stock Exchanges, having their principal market in San Francisco. That application had been made for New York Stock Exchange listing was announced last week.

Outstanding stock totaling 24,140,500 shares has been listed, with authority to add 708,289 shares which will be issued as a stock dividend on July 25, in keeping with the declaration of the directors on March 26. Transamerica was formed two years ago as successor to the Banc Italy Corporation to unify the Giannini holdings. Its important holdings include the Bank of America N. A. of New York, Bank of Italy of San Francisco, the Bank of America of Los Angeles and the Banca D'America e D'Italia of Milan, Italy. It has important investments in both foreign and domestic corporations, having recently acquired an important interest in the General Foods Corporation.

LOCAL PRODUCE MARKET.

POULTRY—Alive: Turkeys, old, 20@22; old hens, 21@22; broilers, large, 30@32; chickens, small, 26@28; medium, 26@28; Leghorns, broilers, 20@23; fowls, large, 24@25; small, 18@19; ducks, 15@18; geese, 15@16; young keats, 60@65. Dressed: Turkeys, 32@35; Leghorns, broilers, 32@35; large, 27@28; medium, 26@28; small, 27@28; fowls, large, 24; chickens, small, 25@26; medium, 32@33; large, 29@30; keats, 60@75.

LIVE STOCK—Lambs, 8@9; calves, 8@9½.

EGGS—Average receipts, 21@22; henery, 24@25.

BUTTER—Country packed, 17@18.

CANTALOUPES—Supplies, moderate; demand, moderate; market, steady. Arizona, Salmon Tints, jumbos, 36s and 45s, 2.50@3.00, mostly 3.00; standards, 45s, mostly 2.50; jumbo flats, 9s and 11s, 1.00; standard flats, 12s and 15s, 85; common Tints, 75; North Carolina, Ridgeway section, standard and jumbo crates, all sizes, best, 1.50@2.00; few 2.25; poorer, 1.00@1.50; Virginia, Norfolk section, crates, 20@24; Green Meats, 2.00. Honey Dews: Supplies, light; demand, moderate; market, steady. California, jumbo flats, 5s, 6s and 8s, 3.25@3.50. Honey Balls: Supplies, moderate; demand, light; market, about steady. California, jumbos, 36s and 45s, 4.30; standards, 45s, best, 3.50; poorer, 3.00; standard flats, 12s, 1.50@1.75.

LETTUCE — Western stock: Supplies, light; demand, moderate; market, about steady. Washington, crates, Iceberg type, 4-5 dozen, mostly around 4.50; fair quality, 4.00. Eastern stock: Supplies, moderate; demand, light; market, dull. New York, 2-dozen crates, Big Boston type, 50@75.

ONIONS—Supplies, light; demand, light; market, weaker. Iowa, 100-lb. sacks, yellows, U. S. No. 1, 2.50@2.75; California, 100-lb. sacks, reds, U. S. No. 1, 2.25.

PEACHES—Supplies, liberal; demand, moderate; market, slightly weaker. North Carolina, U. S. No. 1, bushel baskets, Belles and Elbertas, large size, 2.50@3.00; few 3.25; medium size, 2.25@2.50; sixes, Belles, fair quality, poor color, small size, 1.75@2.00; medium size, 2.00@2.25, mostly 2.00. South Carolina, U. S. No. 1, bushel baskets, Elbertas, large size, some wasky, 2.25@2.50; West Virginia, bushel baskets, Carmans, irregular pack, few sales, 1.75; Georgia, too few sales reported to quote.

POTATOES — Supplies, moderate; demand, moderate; market, weaker. Eastern Shore, Virginia, cloth-top stave barrels, Cobblers, U. S. No. 1, 2.40@2.50.

WATERMELONS — Supplies, moderate; demand, moderate; market, about steady. Georgia and South Carolina, 30-32-lb. average, 40@50; 26-28-lb. average, 30@40 each; some ripe stock lower.

PEPPERS — Supplies, light; demand, slow; market, weaker. North Carolina, bushel hampers, fair quality and condition, 75@1.00.

CUCUMBERS—Supplies, very light; demand, moderate; market, dull. Eastern Shore, Maryland, bushel baskets, No. 1, 75@1.00; nearby trucked-in stock supplying the market.

LIMA BEANS—Supplies, light; demand, moderate; market, stronger for good stock. North Carolina, bushel hampers, best, 2.50; poorer, 2.00@2.25.

PEAS—Supplies, light; demand, moderate; market, steady. Washington, 50-lb. crates, 4.50.

FILM TIME TABLES

Feature pictures are presented on the following schedules at the theaters named:

Fox—"Good Intentions," at 11:48 a. m., 2:02, 4:16, 5:45, 7:50 and 10:13 p. m. Stage show and Frank Richardson, in person, at 1:20, 3:34, 7:17 and 9:31 p. m.

R-K-O-Keith's—"Lawful Larceny," at 11:40 a. m., 1:45, 3:45, 5:45, 7:45 and 9:45 p. m.

Palace—"The Shadow of the Law," at 12 m., 2:20, 4:40, 7:25 and 9:45 p. m. Stage show at 1:40, 4:05, 6:45 and 9:10 p. m.

Metropolitan — "Recaptured Love," at 11 a. m., 12:48, 2:35, 4:20, 6:10, 8 and 9:50 p. m.

Earle — "Dancing Sweeties," at 10:55 a. m., 12:30, 2:25, 4:25, 6:05, 8 and 10 p. m. Will Osborne and band at 2:10, 4:10, 7:45 and 9:40 p. m.

Columbia—"Our Blushing Brides," at 11:00 a. m., 1:00, 3:05, 5:15, 7:15 and 9:25 p. m.

Tivoli—"The Social Lion," at 2, 3:35, 5:10, 6:45, 8:20 and 9:55 p. m.

Ambassador—"The Border Legion," at 6:15, 8 and 9:45 p. m.

DAILY COTTON MARKET.

PORT MOVEMENT.

	Middling.	Receipts.	Exports.		Stock.
N.Orleans	12.69	387	600		334,403
Galveston	12.20	351	.....		195,179
Savannah	12.25	.....	.....		10,285
Savannah	12.06	10	.....		104,309
Charl'ton	.....	.....	122		60,589
Wilm'ton	.....	.....	.....		6,157
Norfolk	12.88	.....	.....		49,306
Baltimore	.....	.....	.....		875
New York	12.90	.....	.....		237,326
Boston	.....	.....	.....		6,300
Houston	12.05	286	5,841		535,970
Cor. Chr.	.....	882	.....		10,413
Min. pts.	.....	.....	.....		16,367
To. today	.....	1,916	6,563		1,567,889
To. week	.....	8,803	33,293		.....
To. seas.	.....	8,664,734	6,625,857		.....

Sales—New Orleans, 33; Galveston, 84; Houston, 880. Total today, 997.

INTERIOR MOVEMENT.

	Middling.	Receipts.	Shipments.	Stock.
Memphis	12.00	384	857	155,306
Augusta	12.50	21	577	49,039
St. Louis	.....	537	527	7,723
Ft. Worth	11.90	.....	.....	.....
Lit. Rock	11.75	.....	.....	6,600
Atlanta	12.75	.....	.....	.....
Dallas	11.75	.....	.....	.....
M'gomery	11.75	.....	.....	.....
To. today	.....	947	2,061	218,677

Sales—Memphis, 638; Augusta, 36; Dallas, 305. Total today, 979.

NEW YORK BANK STOCKS.

(Furnished by W. B. Hibbs & Co.)

	Bid.	Asked.
Bank of America	96½	98½
Bankers Trust	142½	143½
Bank of Manhattan	117½	118½
Central Hanover	356	360
Chase National	141	142¾
Chatham Phenix	106	110
Chemical Bank	75¾	76¾
Commercial National	400	420
Corn Exchange	164	167
Empire Trust	84½	86
Fifth Avenue Bank	2800	3000
First National Bank	4900	5000
Guaranty Trust	627	630
Irving Trust	82	82½
Lawyers Title	264	274
Manufacturers Trust	97	99
National City	138	139
New York Trust	251	254
Public National	111	113
Title Guaranty	146	150

NEW YORK PRODUCE.

New York, July 23 (A.P.).—BUTTER—13,735, steady; creamery first, 88@91; score, 33½@36.

CHEESE—281,349; steady.

EGGS—29,190; irregular; mixed colors, regular packed, extra firsts, 21½@23; first, 19½@21; seconds, 17@19; medium firsts, 16@17; other grades unchanged.

POULTRY — Dressed: steady. Live; steady; ducks, by express, 17@22.

SUGAR—Raw, spots, duty paid, 3.28; refined, 4.70 for fine granulated.

COFFEE—Spot; quiet; Rio 7s, 7½ to 7¾; Santos 4s, 12¾ to 13.

OIL QUOTATIONS.

Oil City, Pa., July 23 (A.P.).—Credit balance, 52,05; runs, 888,182; average runs, 40,371; shipments, 1,068,764; average shipments, 48,580.

BALTIMORE MARKETS.

Baltimore, July 23 (A.P.).—WHEAT—No. 2 red winter export spot, 94¼; No. 2 red winter sarlicky domestic, spot and July, 91¾; August, 92.

Further financial news will be found on Pages 11 and 12 of this issue.

Capital & Surplus $3,500,000.00

While You Are Studying

—the market for new investments for your July dividends and interest, do not keep such yield idle. ¶Dividend checks and interest coupons will draw further interest if deposited with this old bank.

TRAVELERS CHECKS

National Savings & Trust Co.

The Oldest Savings Institution in the District of Columbia

64th Year — Cor. 15th and New York Ave.

Good-Bye to "Good Buys"

Without a moment's regret, investors of today have cheerfully scrapped the good old grapevine telegraph of finance—which used to whisper to them mystic words about a stock that was a "sure thing buy"—muffled sales talk on giant, undeveloped holdings, a new process that would "make millions" for the company (if it worked)—and all the new fol-de-rol of frenzied investment . . .

Instead, investors the country over are demanding FACTS—proof over a period of years, the bad years as well as the good, that the security they are buying will yield them an unfailing return—despite commodity price changes, market depressions, brokers' loans, and all the other gyrations that affect a Wall Street stock . . .

And that is why so many investors are choosing investments such as the 6% First Mortgage Notes sold through the Swartzell, Rheem & Hensey Company—securities which have proved their steady, unfailing earning power, the unshakable safety of their principal, since the first of these Notes was issued in April, 1869.

SWARTZELL, RHEEM & HENSEY CO.

MORTGAGE BANKERS

727 15 STREET N.W. / WASHINGTON D.C.

ALL EXPENSE TOUR

WASHINGTON to BALTIMORE

BY BOAT AND RAIL

$12.12 *Round Trip*

Follow the pioneers through the historically interesting country, 320 miles of delightful cruising down the Potomac, up the Chesapeake Bay—return by fast Pennsylvania R. R. trains.

Two nights and a day on water. First-class accommodations, excellent meals, congenial people. Modern steamers Dorchester and Talbot.

Leave 7th St. Wharf Mon., Wed. and Sat., 4:00 p. m. (STANDARD TIME). Minimum cost, $12.12 per person.

All information, literature, &c., at Pa. R. R. City Ticket Office, 613 14th st. nw., or Agent's Office, 7th St. Wharf.

BALTO. & VA. STEAMBOAT CO.

Popular Excursions

VIA SOUTHERN RAILWAY

To

Asheville and Other Western North Carolina Points

AUGUST 2ND, 1930

Final Return Limit August 17, 1930.

Round trip fare to Asheville, $18.25—Proportionate fares to other points.

Tickets honored on all regular trains leaving August 2, except CRESCENT LIMITED. Tickets good in Pullman cars upon payment of regular Pullman fares.

Last Back Home Excursion October 4th.

For information and tickets consult City Ticket Agents, McPherson Square, Union Station, and Ticket Agent, Alexandria, Va.

Southern Railway System

Special ROUND TRIP Excursions

JULY 26-27

$12 to

CINCINNATI

OAKLEY

EAST NORWOOD

Lv. Washington, Saturday, 4:33 P. M. Returning Sunday, Lv. Cincinnati 6:40 P. M., East Norwood 7:04 P. M., Oakley 7:07 P. M.

Tickets Good in Coaches Only

JULY 27 and AUGUST 10

$4 to

ATLANTIC CITY

Lv. Washington 6:15 A. M. Returning Lv. Atlantic City, 7:00 P. M., Philadelphia, 9:10 P. M. same day.

$5 to

NEW YORK

Lv. Washington 12 Midnight Saturday. Returning Lv. New York, West 23d St., 5:47 P. M., Liberty St., 6:00 P. M. Sunday.

All Time Shown Standard

Baltimore & Ohio

TAKE A Vacation by BUS

TO THE MOUNTAINS

GREYHOUND

Mountains—North, South, East or West are all reached by bus.

Baltimore	$ 1.00
Bristol, Tenn.	9.70
Philadelphia	3.50
Denver	38.50

TO THE LAKES . .

PEOPLE'S RAILWAY TRANSIT CO. INC.

Along the Northern Border and in Canada Fishing Resorts are reached by bus.

Cleveland	$10.25
Detroit	13.00
Buffalo	12.50
Chicago	18.00

TO THE SEASHORE

OLD DOMINION STAGES

Go comfortably by bus to all Famous Atlantic Coast Summer Resorts.

Boston	$ 9.50
New York	5.50
* San Francisco	59.00
* Los Angeles	59.00

*Reduced transcontinental fare.

FROM COAST TO COAST

36,000 miles of bus routes take you to almost every important city and vacationland.

Knoxville, Tenn.	$12.50
Winston Salem	8.50

For party service charter a Greyhound bus. For information phone: Metropolitan 1512. Get information and tickets at

UNION BUS DEPOT

1336 New York Ave. N.W.

Phone Metropolitan 1512-3-4

VISIT and SEE

GREAT FALLS, VA.

Scenic Beauty Amusements Outdoor Sports Dancing Tuesdays, Thursdays and Saturdays

Trains leave from South End Key Bridge WEEK DAYS—9:30, 11:02 a. m., 12:30, 2:03, 3:30, 5:05, 6:10, 7:00, 8:30 p. m. SUNDAYS—Every hour and half beginning at 8:30 a. m.

Additional trains operated when necessary to accommodate excursion traffic. (Autos take road over Chain Bridge through Langley, Va.)

ROUND TRIP 50 CENTS

Children (under 12) 25 cents

Wash. & Old Dominion Railway

Y

It's Just Made for You—What Is It?

POST WANT ADS PAY

AMUSEMENTS AMUSEMENTS

YOU'LL BE BELIEVIN' IT SOON

BIGGEST SHOW in WASHINGTON

ON THE SCREEN

WILD COMPANY

High-Powered Cars
Inflaming Cocktails
Indifferent Parents
Unbridled Youth

And Leaving the Law to Pick Up the Debris

Exploding with a Loud Whoopee

with H. B. WARNER and FRANK ALBERTSON
Sharon Lynn Joyce Compton

A Fox Movietone Production

ON THE STAGE

Saying Farewell for Just a Little While
SAM JACK KAUFMAN

RON and DON at the organ

Ship—Ahoy! Fanchon and Marco's

"MANILA BOUND" IDEA

A Lark on the Waves With Stowaways, Spanish Beauties, Dancing Dons and a Real Ship's Show.

GEORGE GIVOT
Recent Feature Earl Carroll's "Sketch Book"

LLOYD BRICE
Two Acrobatic Comedians Whose Life's Purpose Is to Create Laughter.

ROMERO FAMILY
From Old Mexico

SAMUEL PEDRAZA
He Sings and How!

SUNKIST BEAUTIES
Gloriously Gorgeous Girls

A Fox Movietone News Special
The Three World-Famed Service Bands Playing as One
U. S. ARMY BAND—U. S. NAVY BAND
U. S. MARINE BAND
250 Musicians 250

REGISTER At the Theater NOW Fanchon & Marco FOX FREE DANCING SCHOOL.

FOX F AT FOURTEENTH

LAST DAY EDMUND LOWE in "GOOD INTENTIONS" FRANK RICHARDSON IN PERSON

IT'S ALWAYS COOL AT WARNER BROS.

EARLE

PERFECT SOUND

LAST DAY

WILL OSBORNE

The Original Radio Crooner AND HIS ORCHESTRA

A Warner Bros. & Vitaphone Screen Hit

SUE CAROL GRANT WITHERS in "DANCING SWEETIES"

METROPOLITAN

WARNER BROS.

Where It's Cool But Not Cold

LAST DAY

DOROTHY BURGESS JOHN HALLIDAY BELLE BENNETT

In Warner Bros. & Vitaphone Hit

"RECAPTURED LOVE"

FAMILY PICNIC EXCURSION AND KIDDIES DAY TOMORROW AND EVERY FRIDAY

SEASIDE

Amusement Park

Chesapeake Beach, Md.

ALL RIDES 5c — FOR KIDDIES 1 TILL 100 YEARS TILL 6 P. M.

Reduced Round Trip Fares

Adults 25c Children 10c

Trains Leave District Line Station 9, 10:30, 2:30, 5:40, 7, 10:15

FREE PARKING AT DISTRICT LINE

Today
New Highway
Celebration
Address by Gov. Ritchie
Fireworks Display Tonite

LOEW'S PALACE

COMFORTABLY COOL

NOW PLAYING

WILLIAM POWELL

in his greatest role

"SHADOW of the LAW"

ON THE STAGE

ARNAUT BROS

in a Capitol Theatre N.Y Revue "JULY FOLLIES" with RAY TEAL

Starting Saturday JACK OAKIE in "The Sap From Syracuse"

LOEW'S COLUMBIA

Final Week!

JOAN CRAWFORD

in a story of modern marriage "OUR BLUSHING BRIDES"

Starting Saturday

RONALD COLMAN in "RAFFLES"

R-K-O KEITH'S

Mammoth Cooling System Now in Operation

Greatest Show In Town

"LAWFUL LARCENY"

A Radio Picture With

BEBE DANIELS and LOWELL SHERMAN

STARTING SATURDAY!

Edw. Everett HORTON and Lois WILSON

—IN—

"ONCE A GENTLEMAN"

MAC HAS With His Drums and ORCH. OF 'LEVEN Something Extra On Tap for You 2 NITE

AT FREE ADMISSION

GLEN ECHO

AND ALL THE FIFTY AND MORE AMUSEMENTS WILL GIVE YOU PLENTY PLAY

TO DINE AT

VILLA ROMA

IS TO DINE WELL

CHICKEN DINNER, $1.50

Washington's Finest Suburban Restaurant on Rockville Pike.

TRAVEL BY WATER TO PHILADELPHIA

and thoroughly enjoy this Picturesque trip over River, Canal and Bay. Daily passenger service except Sunday. The steamer JOHN CADWALADER

Sails from Baltimore Tuesday and Thursday 6 P. M., Saturday 4 P. M. Daylight Saving Time

FARE, $2.50 ROUND TRIP, $4

Through tickets to New York City and New Jersey Seashore points. Folder on request.

ERICSSON LINE

PIER 1 LIGHT ST.

HIDE IN THE DARK - - -

By FRANCES NOYES HART
Author of "The Bellamy Trial"

Time—All Hallows Eve.
Place—Lady Court, an old manor house south of Washington.
Cast of Characters:
Lindy Marsden, lonely, lovely, a dark-eyed romanticist, and mistress of Lady Court.
Doug King, hilarious and jovial, the life of every party and the founder of the March Hares.
Neil Sheridan, sleek, dark, highly successful in his career as a lawyer and husband of
Trudi, wise, witty and chic, with all the ease of manner of a grand duchess and the lack of manners of a fishwife.
Chatty Ross, small, gay, blindly adoring wife of
Tom Ross, the least successful man in the room, shabby and sensitive among his wealthy friends.
Hanna Dart, a gentle lady, immaculately beautiful, whose reserve masks a deep affection for her husband.
Gavin Dart, a rather tired and immensely successful business man of 50, with shrewd, dark eyes and steel gray hair.
Ray Hardy, the youngest member of the party, not long married and overwhelmingly in love with
Joel Hardy, her charming and irrepressible husband, who has not grown five minutes older in the last ten years.
Jill Leighton, graceful and gracious, stepsister of that legendary Sunny, the beloved girl whose strange death ten years ago still lay like a shadow over the gay group.
Larry Redmond, an agreeable young banker who can not understand why Jill hates him.
Kit Baird, wanderer and adventurer in strange lands, who in his casual way does every romantic thing magnificently well.

THE STORY THUS FAR:
Thirteen gay revelers, calling themselves the March Hares, have gathered on Hallowe'en at Lady Court, an old manor house.
NOW CONTINUE THE STORY.

The Party Progresses.

"This is the life, children—this undubitably is the life!" declared Doug King. "There's where we make every party that we ever had before seem like a rehearsal for this one. How come the gorgeous inspiration, Lindy?" he inquired.

"Thank Trudi. She ran into Kit at a delightful little haunt of hers called the Silver Stallion in New York last week, and wrote me that she thought we ought to celebrate the prodigal's return properly. So here we are!"

"Did you used to come down here often?" inquired Ray over the jubilant clamor. "All of you, I mean? It must seem too wonderful to be back."

"Oh, it does!" cried Chatty Ross exultantly. "We came down dozens of times, didn't we, Lindy? In 1916 and '17 we did it over every holiday, and even in 1918 the men came up from Quantico and Mead and Fort Myer for over New Years——"

The Last Party.

"That was the last party," said Lindy, sipping the golden liquid as fastidiously as though it were Chateau Yquem. "No one's been in it since then, but Sam—he lights the fires now and then during the winter to keep the whole thing from molding away.

"Don't you ever come down yourself" inquired Gavin Dart.

"No, not ever." She put down her glass softly. Of course, the house has been in the family nearly 200 years, but it's been 50 since any of us have really lived in it. Too far from either Washington or Baltimore, you see. And the roads really are nightmares!

"You flatter them," remarked Kit Baird dryly. "Those last 6 miles made the river beds that I used to ride in France seem like the Lincoln highway. That motor bike of mine was crying like a child all that last stretch from the creek."

"Did you go in for dispatch riding in France, too?" asked Ray. "I thought Joel said Poland——"

"I said he broke his leg in Poland, Ray," added Joel mildly, "never does listen to more than one word out of every three that I say. Sometimes its the right one and sometimes it isn't."

"Do you know he says that you're the only one that he wrote to in ten years, Joel?"

"Well, I wasn't exactly stupefied with pride over the letter," Joel grinned reminiscently from the settee. "Sixteen words telling me that he and his leg were broke as hell in Warsaw, and asking me to sell 300 shares of oil stock he'd left with me. He's a swell correspondent.

"Have you been in Poland ever since, Kit?"

"No, lady—giving you a civil answer to a civil question, I have not been in Poland ever since."

Baird's Travels.

Lindy, looking diverted with her mouth and apprehensively with her eyes, continued dauntlessly.

"Well, then, where have you been?"

"Ah, where haven't I? If you've got an atlas around I'll show you a place in Peru that I didn't come within 200 miles of—and there was another one near Patras and a mining camp somewhere in Nevada. Outside of those, I think that I can truthfully say that I've hit them all. Quite a gypsy in my quiet way."

"And that," said Joel, hardly admiringly, "is about all the information you're going to get out of young Mr. Baird during your lifetime, my child."

"Shake you up another, Trudi, my poppet?" demanded Doug King, eying Trudi's empty glass benevolently.

"No. Two's enough for any girl that knows her mind—or maybe it's three——"

Hanna Dart stirred in the corner of the sofa, smiled her ineffable smile, and extended the still-brimming glass that she had politely accepted when it was proffered her and even more politely touched with her lips.

"Here, Gavin, give her this—it's too delicious. If only I wasn't on this stupid regime——"

Off for Firewood.

"Same stupid regime you've been on since you were 16, isn't it?" inquired Trudi over the edge of the glass. "No smoking, no drinking, no swearing, bed at 10 and breakfast at 8—regime of being a good little girl, eh, what?"

"Oh, Trudi, you do make it sound loathsome!"

"You're sweet, Hanna. I think Gavin's rather sweet, too, not to change you a bit." She swung lightly off the edge of the table on which she had perched, demanding blithely, "Are you brave lads going to do anything about hauling in the Yule log, or do you think it's more fun standing around and rattling an empty cocktail shaker?"

"How about it, boys? Shall we give these little hothouse flowers a great big fire for an All-Halloween present?"

Doug's ruddy countenance beamed invitingly on the somewhat less responsive visages of his comrades, who, under his insistent glow, reluctantly relinquished glasses and shrugged themselves into abandoned coats and mufflers with anticipatory groans.

"Doug, for the love of Labrador, close that door before we all get blown up the chimney!" commented Trudi, despairingly.

"The quickest way is down through the cedars behind the little graveyard," called Lindy after the retreating figures. "Do hurry—it really is dreadful in here."

"Through the cedars behind the little graveyard," repeated Ray in an awe-stricken undertone. "I shall die before I get out of this place. A graveyard! What in heaven's name do you do with a graveyard?"

A Private Graveyard.

"The usual thing," said Lindy, gently. "Though there haven't been any Pallisers buried there for close on a hundred years. Girls, how about getting some of these bags and hampers straightened out? We can put them at the foot of the stairs for the men to carry up; it really is getting late."

Trudi, staggering under a briefcase, a blanket roll and something that looked like the offspring of a wardrobe trunk and a jewel case, remarked sepulchrally over her shoulder, in the direction of the pallid Ray:

"Girl, you ain't heard nuffin'. Wait till Lindsy tells you about the old boy who inaugurated the graveyard."

"Wh-what happened to him?"

"Trudi, you're spoiling everything. It's despicable to tell a murder story with the lights on."

"Murder!" echoed Ray, hollowly. "Here? You're making up."

Trudi, halfway to the hall, uttered a sinister laugh.

"Ha! Wait a bit—that's all I say—wait a bit. In the meantime you might give a hand before you pass into a decline. Thanks a lot—ouf! Shall we start setting the tables, Lindy? Are we going to eat in here?"

"Yes—card tables in front of the fire, don't you say? Just picnic tonight, I thought, because it's so late. Most of the things to eat are in those hampers, and I suppose the silver and china are still in the lacquer cabinet—no, the right-hand one. Now, where in the world did we leave those card-tables?"

"I remember!" cried Chatty triumphantly. "In the closet back of the loveseat. Kit and I folded them up the very last thing. Is it locked, Lindy?"

"Heavens, no; nothing's locked. It may stick a little, though—just give it a hard push."

The hard push precipitated the energetic Chatty somewhat abruptly into the already crowded closet, but her voice rose triumphantly from its depths.

Out of a Closet.

"Oh, there's everything. The tables and the graphophone and the floor cushions—and Kit's Spanish guitar and the ping pong rackets—and that terrible old cap of Sherry's and both the targets. Jill, come and help—I can't wiggle these tables out all alone."

Jill, who had been sitting so still in the far corner of the sofa, slipped readily to her feet and the rescue.

"Twist them sideways. Never mind the hampers now, Trudi, let's get these set up. Look out, Chatty—there goes the graphophone!"

"D'you think it's broken anything?" inquired Chatty, placing it gently on a stand, all contrite solicitude. "Oh, look—it's still got a record on it. Now, why that didn't smash! Look, it winds all right . . . and it plays all right, too, thank heaven! Listen to that—does it make you feel 152, or doesn't it? 'Underneath the Stars'—I wonder how many hundred miles we danced to that."

Jill Leighton, her face bent over the recalcitrant catches of the card-table, pushed it abruptly from her, and crossed the room toward the hall, saying without turning her head:

"Which room am I having, Lindy? There's something I was to get——"

"Journey's End, darling; need any help?"

"Thanks, no. I won't be a minute."

Chatty, following the progress of the slight figure across the hall with stricken eyes, murmured.

"Oh, Lindy, I'm so frightfully sorry. Honestly and truly, I forgot—honestly I did . . ."

"Of course you did, darling. Never mind; just go on with the tables. She'll be back in a minute——"

Chatty made a panic-stricken gesture in the direction of the little whirling disc, that, oblivious of time and memory, was spinning out its old tale of magic and romance and stars on a summer night.

Out of the Past.

"Underneath the Stars," sang the violins forever young and unwearied. "Underneath the silver——"

"Don't turn it off, you little dumbbell," adjured Trudi, flinging a consoling arm about the culprit's shoulders. "It'll make her much more comfortable if we pretend not to notice anything. Just forget it—after all, ten years is ten years."

"I'd like awfully to be tactful and discreet and dignified," remarked Ray Hardy wistfully over the pile of floor cushions that she was distributing in a semicircle. "I know it's none of my business and that I ought to keep my mouth shut and my nose out of it, and that I haven't any finer feelings, but I'll lie right down here and die if somebody doesn't tell me what it is we're to pretend not to notice and to forget because ten years is ten years."

Known as "Sunny."

Lindy Marsden, her arms full of silver and china, said gently. "We really are dreadfully rude, but I do think it's rather a compliment, because it means that we can't remember that you don't know as much about us as we know ourselves. It isn't half as mysterious as it sounds. 'Underneath the Stars' was Sunny's favorite tune, that's all; she put it on the phonograph herself on the last party that we were out here."

"I remember," said Hanna. "I remember perfectly. It was out in the hall; she and Doug were dancing together, and Kit came out and cut it off—and Doug pretended to be furious. It must have gone on right from where it stopped then; Jill must have remembered, too, poor child. It is rather dreadful, you know. There, thank heaven it's stopping."

"Sunny?" repeated Ray, her eyes still bright with unanswered questions. "Oh, that was Jill Leighton's sister, Sylvia, wasn't it? The one that died?"

"The one that died. Hanna, if you'll fix the china, I'll tend to the glasses. We can use that long table against the wall as a sort of buffet and just stack the plates and the silver on it."

"Well, but how did she die?" inquired Ray, humbly but firmly. "She was awfully young, wasn't she?"

"Nineteen," said Lindy. "My age. She was my roommate at school, you know—she was drowned."

"Drowned? Here in Washington?"

"Drowned here in Washington."

(Copyright, 1930.)

(To be coninued tomorrow.)

The convenient arrangement of Post Classified Ads serves both the reader and the advertiser.

PERSONAL TAX RETURNS

Eight days left to file your personal tax return.

Shares of stock of corporations which are incorporated under the laws of the District of Columbia, or the laws of the United States, principally for the purpose of doing business within the District of Columbia, are not taxable.

CALIFORNIA PASSENGERS SAVE BY USING TOURIST CAR FROM WASHINGTON

Many travelers to points West of New Orleans now go in comfort and save approximately one-half of sleeping car fare by choosing the Washington-Sunset Route Tourist sleeping car service. Low summer rail fares now in effect via New Orleans. Houston, San Antonio and El Paso. Cars leave Washington, D. C., daily. Write today for illustrated booklet "Q," time tables and railroad fares.

D. D. COFFMAN, Passenger Agent,
WASHINGTON-SUNSET ROUTE,
Southern Rwy. Executive Office Bldg.
McPherson Square, Washington, D. C.
Telephone National 5688.

$1 Handmade Nainsook
LINGERIE
64c

Finely made of cool nainsook. With embroidered or appliqued designs. White and pastel shades. For misses and women.

Main Floor, The Hecht Co.

THE · · · · · HECHT CO.
F STREET AT SEVENTH

THE · · · · · HECHT CO.
F STREET AT SEVENTH

Polar CUB Electric Fans
8-in. blades. Uses D. C. or A. C. current.
Fully guaranteed $3.95
Third Floor, The Hecht Co.

More and more you'll find the

MONITOR TOP

in homes where true economy is practiced

A mere glimpse through the window—and you recognize it. The Monitor Top of the *General Electric* Refrigerator—modern in design as this electrical age itself—as distinguished in appearance as in its economical performance.

It is the *economical operation* of the Monitor Top and its splendid record of dependable service that account for the wide popularity of the General Electric Refrigerator today. You will find the General Electric Refrigerator not only in the homes of the wealthy—you will find it in the homes of those who have to watch their budgets, and weigh expenses carefully.

The hermetically sealed mechanism of the Monitor Top is so extraordinarily efficient, so utterly reliable, so economical in operation, that it costs but a few cents a day to run!

Now as low as $205 at the factory... Come in and let us tell you about our easy terms.

GENERAL ELECTRIC
ALL-STEEL REFRIGERATOR

Join us in the General Electric Program, broadcast every Saturday evening on a nation-wide N. B. C. network

National Electrical Supply Co.

"A WASHINGTON OWNED FIRM WORKING FOR THE BEST INTERESTS OF WASHINGTON"

1328-1330 New York Ave. NAtional 6800

Community Dealers for Your Convenience

DISTRICT OF COLUMIA
POTOMAC ELECTRIC APPLIANCE CO., 14th and C Sts. NW.
J. C. HARDING & COMPANY, INC., 1236 Connecticut Ave. NW.
DEMOLL PIANO & FURNITURE CO., 12th and G Sts. NW.
C. SCHNEIDER'S SONS, 1250 G St. NW.
H. F. DIEMER HARDWARE CO., 3124 14th St. NW.
A. F. CAMPBELL, 2213 Rhode Island Ave. NE.

VIRGINIA AND WEST VIRGINIA
WARNER & GRAY, Alexandria, Va.
T. R. MADDUX, Marshall, Va.
VIRGINIA PUBLIC SERVICE CO., Leesburg, Va.
SHENANDOAH RIVER POWER CO., Harrisonburg, Va.
PAGE POWER CO., Luray, Va.
GEORGE B. THOMAS, Berryville, Va.
L. C. GRANNIS, Front Royal, Va.
EDINBURG GARAGE, Edinburg, Va.
HARPERS FERRY ELECTRIC LIGHT & POWER CO., Harpers Ferry, W. Va., and Brunswick, Md.
JOHN S. SOLENBERGER & CO., Winchester, Va.
FRANK P. JENKINS, Culpeper, Va.
SHENANDOAH RIVER POWER CO., Woodstock, Va.
P. O. DUNAWAY, Charles Town, W. Va.

MARYLAND
BROSIUS BROS. & GORMLEY, Rockville, Md.
J. W. HENDERSON, Rockville, Md.
H. C. FLEMING MOTOR CO., Hyattsville, Md.
INDIAN HEAD ELECTRIC CO., Indian Head, Md.
MARLBORO ELECTRIC SUPPLY CO., Upper Marlboro, Md.
SUBURBAN ELECTRIC POWER CO., Waldorf, Md.
DeW. H. DONALDSON, Laurel, Md.
SILVER SPRING ELECTRIC CO., Silver Spring, Md.
LEONARDTOWN MOTOR & HARDWARE CO., Leonardtown, Md.
MITCHELL MOTOR CO., La Plata, Md.

THIS SATURDAY

The World's Lowest Priced Valve-in-Head Straight Eight . . . .

FROM
$1025
F. O. B. FLINT, MICH.

One of Buick's four new series of Valve-in-Head Straight Eights will be priced as low as $1025 at factory—fully $200 lower than any Buick six of recent years—and the lowest price at which any Valve-in-Head Straight Eight motor car has ever been offered.

A Buick Eight at less cost than last year's six! A big, roomy, luxurious Buick Eight with new Insulated Bodies by Fisher, masterly new Valve-in-Head Straight Eight Engine, capable of 75 miles plus, and all of the superb abilities of The Eight as Buick Builds It! Here is value that only Buick could achieve, plus quality that makes it actually expensive to buy lower-priced cars!

Decide now to own the Buick you've wanted—a *Valve-in-Head Straight Eight Buick*—at a price that spells incomparable value!

BUICK MOTOR COMPANY, FLINT, MICHIGAN
Division of General Motors Corporation · Canadian Factories: McLaughlin-Buick, Oshawa, Ont.

WHEN BETTER AUTOMOBILES ARE BUILT, BUICK WILL BUILD THEM

The 8 *as* BUICK BUILDS IT.

SEE IT
DRIVE IT
AT ALL BUICK DEALERS

DIAL FLASHES

By ROBERT D. HEINL

NOT only talking optimism but backing it with good hard dollars by adding 20,000 employes to his pay roll at Camden, E. E. Shumaker, president of the RCA-Victor Co., declares he does not think there is anything fundamentally wrong with business at present, except loss of confidence.

"Until this confidence is restored business will stagnate," Mr. Shumaker continues. "Industry must take the lead. Certainly, if industry does not have confidence and does not believe the depression is at an end, it can not expect the buying public to have confidence and to start spending money.

"The tremendous and forward looking plans that we are making in Camden, and the employment of thousands of people are definite proofs of our confidence in the immediate future."

When the new plant at Camden gets into full swing it will manufacture 9,000 complete radio sets a day—enough, if stood side by side in a line, to extend from the White House to the Capitol and back, with a sufficient number to again reach to the Capitol. This many radio sets to be turned out every day, mind you.

Another indication of confidence of leaders in business is that there has been an increase in the advertising billings of $4,000,000 for the first half of the present year of Lord & Thomas and Logan, one of the largest advertising agencies, of which L. Ames Brown, a former Washingtonian, is president. This company, which handles a volume of radio advertising, expects a further substantial increase during the second half.

THE promise made by Amos 'n' Andy that Jack Russell, 6-week-old son of F. M. Russell, of Washington, vice president of the N. B. C., would shortly be the recipient of a "mustache cup" has been kept. A handsome silver cup, engraved "To John Parrish Russell, with the best wishes of Amos 'n' Andy," is now in the baby's possession.

Evidently Calvin Coolidge is changing his mind about the radio. While in the White House he was quoted as saying that it was "a lot of noise." However, in an article in The Post this week, he wrote:

"The radio has done for people of mature years what the schoolhouse has done for the youth in the way of lifting them out of themselves and giving them new ideas."

IN one of the longest independent pickups ever attempted by a local station, WJSV at Mount Vernon Hills, Va., will reach over to Chesapeake Beach, in the adjoining State, to broadcast the dedication by Gov. Ritchie of the new $500,000 southern Maryland boulevard at 2 o'clock this afternoon.

Undismayed by the heat wave, the broadcasters have two more premieres scheduled. Lula Vollmer, writer of Southern folk dramas, has prepared a radio serial based upon the adventures of a Southern mountain boy.

Peter Arno comes to the bat with a new series entitled "The Whoops Sisters," based upon his drawings.

Both features will begin Monday night, the former over WRC and the latter from WMAL.

Apparently before they put on the stunt about "Uncle Abe" having his nails manicured, the latter indulged himself in the luxury to see what it was like.

Anyway, after Phillips Lord, who plays "Uncle Abe" left her shop in New York last week, the manicure girl, not knowing the identity of her customer, was heard to say, "Well he's a real rube, all right. He told me he'd never had a manicure in his life."

Jessica Dragonette is away for a three-week vacation.

Thursday's Guide

8:15 a. m.—(WOL). Breakfast Brevities, from The Washington Post.

2 p. m.—(WJSV). Opening of Southern Maryland Boulevard, by Gov. Albert S. Ritchie.

3 p. m.—(WMAL). United States Navy Band.

7 p. m.—(WRC). Rudy Vallee's Orchestra.

8:30 p. m.—(WMAL). Toscha Seidel, violinist, and concert orchestra.

9 p. m.—(WRC). Johnny Marvin, soloist, RCA Hour.

11 p. m.—(WMAL). Paul Termaine Orchestra.

RADIO PROGRAMS

THURSDAY, JULY 24.

LOCAL STATIONS.

(Eastern Standard Time.)

WRC—National Broadcasting Co. (316 Meters, 950 Kilocycles.)

6:45 a. m.—Health Exercises.
7:15 a. m.—Morning Devotions.
7:30 a. m.—Cheerio.
8:00 a. m.—Phil Cook.
8:15 a. m.—Morning Melodies.
9:00 a. m.—Hits and Bits.
9:30 a. m.—Best Foods Round Table.
9:45 a. m.—National Home Hour.
10:00 a. m.—Radio Matinee.
10:15 a. m.—Radio Household Institute.
10:30 a. m.—Talkie.
10:45 a. m.—Canny Cook.
11:00 a. m.—Luncheon Five.
12:00 (noon)—Farm Flashes.
12:10 p. m.—Sunshine Carolers.
12:45 p. m.—National Farm Hour.
1:30 p. m.—Talk by Louis Rothschild.
1:45 p. m.—Melody Three.
2:30 p. m.—La Forge-Berumen Musicale.
3:00 p. m.—Merry Makers.
3:30 p. m.—Lady Next Door.
4:00 p. m.—Radio-Keith-Orpheum Hour.
4:45 p. m.—Tea Timers.
5:00 p. m.—Black and Gold Orchestra.
5:30 p. m.—Dandies of Yesterday.
5:38 p. m.—Personal Tax Brevities.
5:45 p. m.—Uncle Abe and David.
6:00 p. m.—Amos 'n' Andy.
6:15 p. m.—Washington Happy Bakers.
6:30 p. m.—Phil Cook.
6:45 p. m.—In the Good Old Summer Time.
7:00 p. m.—Sunshine Hour, with Rudy Vallee's Orchestra.
8:00 p. m.—Birthday Party.
8:30 p. m.—Melody Moments.
9:00 a. m.—R. C. A. Hour, Johnny Marvin.
10:00 p. m.—Mellow Melodies.
10:15 p. m.—Poetry Reading by Alwyn Bach.
10:30 p. m.—Park Central Orchestra.
11:01 p. m.—Paramount Orchestra.

WMAL—Columbia Broadcasting System. (475 Meters, 630 Kilocycles.)

8:00 a. m.—Something for Every One.
8:30 a. m.—Morning Moods.
9:00 a. m.—Ida Bailey Allen.
9:30 a. m.—Busy Fingers.
10:00 a. m.—Ida Bailey Allen.
10:30 a. m.—Party House.
11:00 a. m.—Sorey's Orchestra.
12:30 a. m.—Dance Music.
12:30 p. m.—Ambassador Orchestra.
1:00 p. m.—Quiet Harmonies.
1:30 p. m.—Ann Leaf at the Organ.
2:00 p. m.—Concert Music.
2:30 p. m.—For Your Information.
3:00 p. m.—U. S. Navy Band Concert.
4:00 p. m.—Book Parade.
4:15 p. m.—Dancing by the Sea.
5:00 p. m.—Rod and Stream.
5:30 p. m.—Chrysler Program.
5:45 p. m.—Science News.
6:00 p. m.—Shannon-Whitman Trio.
6:30 p. m.—Dinner Hour Program.
7:00 p. m.—Jesters.
7:15 p. m.—"The Political Situation in Washington Tonight," by Frederic William Wile.
7:30 p. m.—Kaltenborn Edits the News.
7:45 p. m.—Rhythm Kings.
8:00 p. m.—Arabesque.
8:30 p. m.—Toscha Seidel and Concert Orchestra.
9:00 p. m.—Kodak Hour.
9:30 p. m.—Postmaster General Walter F. Brown. Subject, "Problems of the Postal Service."
10:00 p. m.—Dream Boat.
10:15 p. m.—Heywood Broun.
10:30 p. m.—Canadians.
11:00 p. m.—Paul Tremaine's Orchestra.
11:30 p. m.—Nocturne, Ann Leaf at the organ.

WOL—American Broadcasting Co. (229 Meters, 1,340 Kilocycles.)

7:30 a. m.—Musical Clock.
8:00 a. m.—Birthdays.
8:15 a. m.—Breakfast Brevities, from The Washington Post.
10:00 a. m.—Peggy Clarke's Chat.
10:30 a. m.—Gayle Norman, psychologist and mentalist.
11:00 a. m.—Helpful Hints to Parents.
11:30 a. m.—Musical Program.
12:00 (noon)—Naval Hospital Request Program.
12:30 p. m.—Musical Program, continued.
1:00 p. m.—Paul D. Gable, organist.
3:30 p. m.—Sports Hour.
4:30 p. m.—Tom and Wash Laugh Club.
4:45 p. m.—Sports Hour.
5:45 p. m.—Cascadians.
6:15 p. m.—Community Chest Program; Cowsill Sisters Trio.
6:30 p. m.—Vesta Pollock, contralto.
6:45 p. m.—Kohala Melody Boys.
7:00 p. m.—Eugenie B. Harris, soprano.

WJSV—Independent Publishing Co. (205 Meters, 1,460 Kilocycles.)

8:00 a. m.—Weather Man.
8:05 a. m.—Country Jaunts.
8:30 a. m.—Dishes from England.
10:30 a. m.—Manners of Today.
10:45 a. m.—Story Teller.
11:00 a. m.—Gospel Singers.
11:40 a. m.—National Farm Program.
12:00 (noon)—Correct Time.
12:05 p. m.—Dixie Serenaders.
12:20 p. m.—Farm Chat.
2:00 p. m.—Opening of Southern Maryland Boulevard by Gov. Ritchie.
3:00 p. m.—Studio Program.
6:15 p. m.—Service Program.
6:40 p. m.—Classified Hour.
7:00 p. m.—Police Bulletin.
7:31 p. m.—Shenandoah Valley Agricultural Association.
8:00 p. m.—Melody Man.
8:15 p. m.—Ina Webb and Ethel West.
9:00 p. m.—Turkey Breast, Skippy and Monkeyface.
9:30 p. m.—Popular Harmony.
10:00 p. m.—Walter Holt's Fret Ensemble.

CHAIN STATIONS.

(Associated Press.)

Programs in Eastern standard time, P. M. unless otherwise indicated.

454.3—WEAF New York—660 (NBC Chain).

5:45—Uncle Abe and David.
6:00—Midweek Hymn Sing, Mixed Quartet.
6:30—Hudson Program.
7:00—Sunshine Hour, Rudy Vallee Orchestra.
8:00—Birthday Party.
8:30—Melody Moments.
9:00—Orchestra Variety.
10:00—Melodies.
10:15—Uncle Abe and David.

348.6—WABC New York—860 (CBS Chain).

6:30—Tip Top Club, Variety Program.
7:00—Symphony.
7:15—F. W. Wile.
7:30—H. V. Kaltenborn.
7:45—Rhythm Kings.
8:00—Arabesque.
8:30—Toscha Seidel.
9:00—Midweek Program.
9:30—National Radio Forum.
10:00—Observer; Dream Boat.
10:15—Heywood Broun.
10:30—Lombardo's Orchestra; Tremaine's Orchestra.
11:30—Anne Leaf at Organ.

394.5—WJZ New York—760 (NBC Chain).

5:45—Floyd Gibbons, Headline Hunter.
6:00—Amos 'n' Andy.
6:15—Jesters.
6:30—Phil Cook.
6:45—Scores.
7:00—B. A. Rolfe Orchestra.
8:00—Hatters Orchestra.
8:30—Orchestra Melodies.
9:00—Classical Series.
10:00—Hour of Slumber Music.
10:30—Amos 'n' Andy.
10:45—Floyd Gibbons.
11:00—Orchestra.

272.6—WPG Atlantic City—1,100.

7:00—Organist.
8:00—Soprano.
9:00—Piano; Subway Boys.
9:30—Kardinals.
10:30—Orchestras.

282.8—WTIC Hartford—1,060.

5:00—Sports; News; Dance.
6:00—Orchestra Music.
6:30—Concert Half Hour.

422.3—WOR Newark—710.

5:00—Uncle Don; Sports; Concert.
6:00—Ensemble; Songs.
6:30—Cabbies; Rangers.
7:30—Philharmonic Symphony.
9:15—Lacquer and Jade.
9:45—Globe Trotter; Orchestra.
10:30—The Moonbeams.

270.1—WEVA Richmond—1,110.

6:00—Music.
10:00—Band; Features; Club.

428.3—WLW Cincinnati—700.

6:30—Concert.
7:00—Orchestra; Variety.
7:45—Dogs; Orchestra.
9:00—Crimelights; America's Program.
10:00—The Hall.
11:00—Variety Programs (2½ hours).

STEAMSHIPS

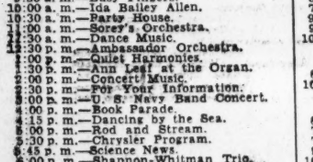

BY THE LUXURIOUS LINERS
CONTE BIANCAMANO
CONTE GRANDE
Gibraltar—Naples—Villefranche—Genoa
August 9. August 30. Sept. 13. October 4
LLOYD SABAUDO LINE
International Exchange Bk., General Arts., 5th and H sts. nw., Washington, D. C.

Daily Cross-Word Puzzle

ACROSS.

1 Egyptian god of art, music and the dance
4 On
8 Married woman
12 Special skill
13 An A-shaped tool for handling logs
14 Place to bake
15 Title of respect
16 Seaport in Asia Minor
18 Small South American monkeys
20 One of the planets
21 Melody
22 Anon
24 Construct
26 An extremely minute, slight and delicate thing
27 Brother; a monk's title
30 Reluctant
32 Literary association
34 Marry
35 Comfortable
37 Concept
38 Portion
39 Goddess of malicious mischief
40 Style of printing type
48 Venerated
47 Apathetic
49 Time past
50 Magpie
51 Across
52 Small horse
53 Scotch-Irish
54 Saucy
55 Worm

DOWN.

1 Inner bark of trees
2 Great Lake (Sp.)
3 Marked with long narrow lines
4 Sheer
5 Minute orifice
6 Russian port on the Black Sea
7 Point of a pen
8 Twelve
9 River made famous by Shakespeare
10 Bill of fare
11 Terminates
17 Material of which billiard balls are made
19 To pile in layers
23 Smooth
24 Stomach
25 Hail!
26 Listen to
27 To unite in a league
28 Regret
29 Nurse
31 Aquatic animals
33 Quote
36 Contend
38 To talk loquaciously
39 To turn aside from
40 Cask for holding wine
41 Mohammedan prince
42 Stimulates
44 Continually
45 Shield
46 Specks
48 Anything given to pacify, or as a bribe

YESTERDAY'S ANSWER.

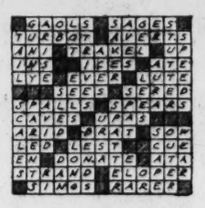

(Copyright, 1930.)

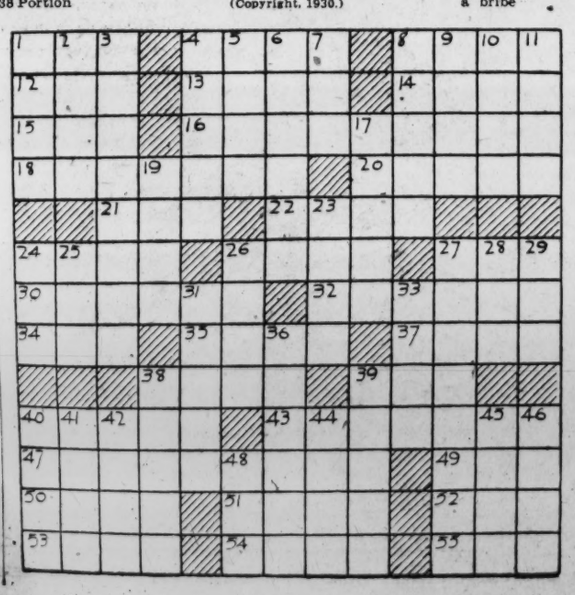

Jane Interprets the Mode

For fall ensemble with pink crepe de chine dress, and pink wool coat. (Courtesy of Redfern, Paris.)

Paris, July 23.

YOU go along and along, and maybe you think that you have no strain on your eyes, or you wear glasses and think that enough, and all of a sudden something goes wrong and your eyes start to be red and ugly, or have any one of the many things happen to them that happen to eyes.

I just did that my own self, so a word in time to you shouldn't be amiss. And this word is just to remind you that your eyes have a terrific strain on them these days, that they get dirty, and should be washed even as your skin, and that, whether you believe it or not or even think about it, tired, strained eyes cause wrinkles and strain in the face; in other words, make you look older than you have to look!

Let's then make a new kind of a jewel box today—an eye box in which to keep all the things that guard the jewels of your eyes! All handy and all in one place, right there on your dressing table to remind you that your eyes rate a bit of that beauty care every morning and night. In this box, then, which can be lacquer and as decorative as you wish, have a covered jar of boracic acid, small package of absorbent cotton, eye dropper and eye cup, a good prepared wash, of which there are several on the market; a small jar of lash and brow grower, also on the market; a small, firm toothbrush, and all your eye make-up—pencil, lash darekning, upper lid shadows, whatever you use.

And oh, yes, some of those aromatic eye pads that are so reasonable now, which you can buy ready prepared.

And use these things, morning and night for the wash or drops, night for the lash grower, morning and night for the little toothbrush that has been dipped into cold water and brushed across brows and lashes to stimulate them. Save your eyes, and your beauty, with such a simple thing as your eye jewel box!

* * * *

In any Oriental store, those gorgeous Chinese pajama suits! Little top, sleeveless, baggy trousers, and a coolie coat, all painted and batiked, or embroidered. Wouldn't you really like to have one? Sure, they are expensive, but not when all you have to do is send a stamped, self-addressed envelope to the Dare Department of The Washington Post for an illustrated leaflet that tells you how to make them!

* * * *

Oh-o-o-o, that flattering pink! For early fall, too, it's as smart as it was for summer, and no wonder, when it is so becoming to so many types of loveliness!. Redfern uses it again in the early fall ensemble I have sketched for you today, crepe de chine the dress, and woolen the coat, trimmed with a beige fur collar. No, I don't advocate an ensemble like this for the height of economical buying, but then it wouldn't be so extravagant either, if you think of wearing it for the six or eight remaining summer and warm fall weeks, and the possibility of having it dyed a deeper color for cooler days!

* * * *

You'll always find much of interest in the weekly Dare fashion letter. And you'll always find it in the Sunday Washington Post.

Au Revoir!

What Today Means to You

By MARY BLAKE.

"LEO."

IF July 24 is your birthday, the best hours for you are from 7 a. m. to 8:30 a. m., 3:30 p. m. to 4:30 p. m. and 9 p. m. to 10 p. m. The danger periods are from 5:30 a. m. to 6:30 a. m. and 1 p. m. to 2:30 p. m.

Astrological influences on this date will awaken your ambitions, and you will long for social and material expansion. Do not shun the friendly advice and warning of a friend. Let the day be one of thought rather than action, and sleep over your ideas.

The child born on this date will be a lover of freedom, and will become fretful, irritable and rebellious under undue restraint. It will like to do one thing at a time, in its own way. It will aim to do, and to be, right.

The prejudices of all your ancestors seem to be brought forth in you, and they blind you to the truth, and many times the beauty of things. Many of your dislikes are only illusions—sad mistakes. You also have acquired the sad habit of boredom, which slams the door of spontaneous enjoyments in your face. You shun people under the false belief that you are a born recluse.

This is far from the truth. You do not have the powers and interests within yourself to give you solitary contentment. You need all the outside stimulation and uplifting you can get. You gain strength and magnetism from human contacts. You must change your present plans and modes of living. Think affiratively, and not negatively! You are a gregareous creature—stick with your herd. You must not expect your sweetheart, your wife, or husband, to be perfect; do not put them on a pedestal!

Successful people born July 24:

Benning Wentworth—First Colonial Governor of New Hampshire.

John M. Clayton—Secretary of State under Fillmore.

William Gillette—Actor.

(Copyright, 1930.)

RESORTS.

A VACATION SUGGESTION

Why not try our especially arranged Rail and Motor Tours. A new vacation recreation combining rail and motor transportation through the Appalachian Mountain sections of Virginia, North Carolina, Eastern Tennessee and North Georgia.

For booklets and complete information, call on

S. E. BURGESS,
D. P. A., Southern Railway System, McPherson Sq., Washington, D. C.

Massachusetts.

HOTEL PURITAN
390 Commonwealth Ave. Boston
The Distinctive Boston House
One of the most homelike hotels in the world.
W. P. Andrews, Manager
Send for Our Booklet with its Guide to Historic Boston.

Canada

Hay Fever Sufferers find relief at Murray Bay, Province of Quebec, Canada. Absence of ragweed and sparkling air spell immunity. Write for literature. J. W. Carvin, 411 Real Estate Trust Bldg., Philadelphia, Pa.

WORK ON BRIDGE

A Well Played Hand.

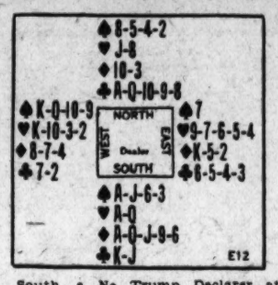

South, a No Trump Declarer at Auction (his situation would have been the same at Contract), found the above hand interesting when West led the King of Spades and East followed suit with four Spades in each hand, he realized that East had played his only Spade. As West would not be apt to repeat his Spade lead if South ducked, South took the first trick. Then he could have run five Clubs and forced discards, but he needed Diamond leads from dummy.

At trick 2 South's Jack of Clubs was won with dummy's Queen, then the Ten of Diamonds was led and allowed to win when East played small. A second Diamond from dummy, a second Diamond finesse, and then South led the Ace of Diamonds and had the good fortune to clear up the remaining adverse Diamonds which enabled him to cash two more Diamonds.

On South's last three Diamonds North discarded a Heart and two Spades; then at trick 8 dummy's Club Ace overtook South's King and dummy cashed his three long Clubs. South discarded his three Spades, keeping the Ace and Queen of Hearts to play on the last two tricks. This left dummy with the Jack of Hearts and Eight of Spades as his last two cards. When West discarded to trick 11 he was in a dilemma. Up to that time he had held the high Spade and the King and Ten of Hearts, but one of those cards had to go on dummy's last Club. To part wth the high Spade would make dummy's Eight a winner, so the Ten of Hearts had to be discarded and the King bared. Dummy then led the Jack of Hearts and South did not finesse. Declarer knew that East had the good Spade and one Heart which might be the King; the Ten discard on the previous trick looked like it, although the Ten might have been a false card. Not wishing to risk two tricks merely to obtain one extra, Declarer played his Ace and had the good luck to drop the King and consequently took thirteen tricks.

(Copyright, 1930.)

Uncle Sam's Home Hints

STRAWBERRY ICE BOX CAKE.

(Bureau of Home Economics.)

1 tablespoon gelatin
¼ cup cold water
½ cup boiling water
1¼ cup sugar
1 quart strawberries, crushed
1 tablespoon lemon juice
1 cup cream, whipped
¼ teaspoon salt
Sponge cake

Soak the gelatin in the cold water for 5 minutes. Add the boiling water and the sugar and stir until the gelatin and sugar are dissolved. Mash the berries, add the lemon juice and combine with the gelatin mixture and chill. When partially set fold in the whipped cream to which the salt has been added. Chill again, then spread between layers of sponge cake and keep in a refrigerator several hours or overnight before serving.

A recipe for sponge cake will be found in Farmers' Bulletin 1450-F, Home Baking, which can be obtained free by writing to the U. S. Department of Agriculture.

ATLANTIC CITY HOTELS

VILLA NOVA
Ocean ave., nr. Beach; Ocean view Rms. with run'g water, pvt. baths. Reasonable rates. Mrs. J. STOREY

SCHOOLS AND COLLEGES.

THE GEORGE WASHINGTON UNIVERSITY LAW SCHOOL
Member Association American Law Schools. Approved by American Bar Association.
SUMMER SESSIONS, 1930
Second term July 31 to September 13. Registration days July 29 and 30
STOCKTON HALL
720 Twentieth St. West 1640.

SCHOOLS AND COLLEGES.

STAUNTON

A MILITARY preparatory school that really prepares a boy, not only to enter college, but with training that equips him to STAY there. Consult reports of Southern Association of Colleges and Secondary Schools (copies in hands of public school superintendents). Note the college success of Staunton graduates. Examine reports for several years and observe our consistent leadership among preparatory schools that are essentially military.

286 graduates now doing successful work at 88 colleges and universities.

Do not misinterpret the term "Honor Military School." IT HAS NO ACADEMIC SIGNIFICANCE. Staunton Military Academy was the first military school from the Potomac to the Rio Grande to receive this War Department rating; for several years the only Honor Military School in the South. An Honor School today, but upon that basis alone we would not solicit or desire your patronage.

For catalogue address

The Adjutant, Staunton Military Academy, Staunton, Va.

TODAY. FOR WOMEN

An Autumn Favorite Canton Crepe

● A frock that is brimming over with Fall fashion for

—It is of luxurious Canton Crepe.
—The bolero is cut on slim lines.
—The girdle fits smoothly about the hips and is immensely flattering.
—Ecru lace lends the soft feminine touch.
—The pleated skirt adds height.

● You'll find it perfection for so many occasions. Women's sizes, **$39.50**

Women's Dress Shop, Second Floor

JELLEFF'S
F STREET

We park your car while you shop with us.

ATLANTIC CITY HOTELS

New Clarion
KENTUCKY AVE., JUST OFF BOARDWALK
FOR YOUR COMFORT ALL THE YEAR BATH HOUSES FREE TO GUESTS
S.K. BONIFACE

ALBEMARLE
Virginia Avenue near Beach and Steel Pier. OCEAN BATHING FROM HOTEL BEDROOMS
Rooms—$2 day up, $12 week up. With meals—$4 day up, $22.50 week up. Running water. Elevator. Private baths. Very best food.

ATLANTIC CITY HOTELS.

PRINCESS
Ocean End of South Carolina Ave., Atlantic City, N. J.
Modern Brick Hotel—Fireproof Garage Capacity 500. Orchestra. Dancing
Bathing from Hotel
All White Service
From $4.00 Daily—American Plan
Attractive Weekly Rates
Reserve Now—No Deposit Required
Wire Late Reservations at Hotel Expense
Write Box P, "Princess," for Booklet and Road Map.
37th Yr. Paul C. Rosecrans, Owner & Mgr.

ON THE BOARDWALK
CHALFONTE-HADDON HALL
ATLANTIC CITY
AMERICAN AND EUROPEAN PLANS
SURF BATHING FROM ROOMS
1000 ROOMS GARAGE
REASONABLE RATES

The LUDY
South Carolina Ave. at the Boardwalk
ATLANTIC CITY'S NEWEST
Centrally Located Fireproof Hotel
Overlooking the Ocean
220 ROOMS with the last word in hotel equipment
Salt Water Baths Solarium
Ocean Deck Bathing from Hotel
European $3 UP American $6 UP
Plan Plan
Fireproof Garage Attached
E. B. Ludy, M.D., Pres. E. E. Martin, Mgr.

Marlborough-Blenheim
"The House with the Home Atmosphere"
Both American and European Plans
Central location with two blocks of Ocean and City Park frontage
Particularly Attractive during
ATLANTIC CITY'S great SUMMER SEASON
May to October inclusive
Weekly Rates Most Attractive
Surf-Bathing, Golf, Horseback Riding, Roller Chairs, Piers, Theatres, Movies, and countless other amusements.
Ownership Management Josiah White & Sons Co.

Never Accept The "Just As Good"— Because You Want Quality DEMAND—

Schneider's

Rye Bread

Schneider's

Vienna Bread

QUALITY RYE BREAD GUARANTEED CELEBRATED

QUALITY VIENNA BREAD GUARANTEED CELEBRATED

You See The Difference
You Taste The Difference

Superior Quality Has Made Both Washington's Unchallenged Favorites For More Than 50 Years

THE CHARLES SCHNEIDER BAKING CO.

Insist On SCHNEIDER'S RYE And VIENNA Breads By Name At All Grocers, Market Stands And Dealers

PROFIT TAKING CUTS INTO STOCKS' GAINS

Leading Shares Climb 1 to 5 Points Net, Despite Reaction at Close.

RAIL EARNINGS DECLINE

New York, July 23 (A.P.).—The bulls stirred up considerable commotion on the stock market today, but ran into profit taking on an extreme rally of 2 to 8 points, leaving prominent shares, particularly industrials, only 1 to 5 net higher.

Trading remained in professional hands, for so far the public has made little response to suggestions from those brokerage circles which, viewing the business depression as close to the bottom, are recommending a constructive attitude toward the market. Many of the stocks that led the rally were under pool sponsorship and important buying orders from outside were reported as scarce, although some commission houses did say that there had been a little improvement in demand from margin customers.

Sentiment in the market, however, was distinctly bullish. Basing their move on the normal extent of the recent reaction, operators for the advance selected the leading stocks as the draft horses of the rally and pulled many into new high ground for the upturn. Favorites included U. S. Steel, General Electric, Westinghouse Electric, American Can, General Motors, Radio and American Telephone, and with these advancing the remainder of the list was not slow in following.

U. S. Steel Up 2⅜ Points.

Flurries of profit-taking passed quickly, and it was not until the late dealings that realizing cut very extensively into the progress. The selling of the last 20 minutes canceled roughly a third of the extreme advance. American Can, for example, which had been lifted nearly 5 points in active trading, closed 3¼ higher. United States Steel, after touching 168½, a new high for the recovery, eased back to 167⅛, where it was up 2⅜. American Telephone lost about 3 points of a maximum gain of 4, and 2-point advances in Radio and General Electric were halved. Westinghouse, up 5 at the top, closed 2¾ higher.

Earnings statements for the second quarter and the first half were again mixed, and contained a sprinkling of favorable returns. General Motors' report, issued after the close, showed $1.17 a share for the quarter on its operating income, compared with 98 cents in the March period and $2.01 for the same quarter of 1929. Nonrecurring income brought the earnings for the recent interval to $1.34, while the total for the half, from all sources, was equivalent to $2.32 on the common. The stock was strong and active all day, closing 1⅜ higher, or fractionally under the top.

The Weekly Steel Review said that sentiment, rather than business, had improved. Iron Age reported a growing opinion that "the industrial reaction is at its worst and that the only possible change is for the better." The publication's estimate of ingot output was unchanged at 56 per cent of capacity for the third consecutive week.

Late Fall Upturn Seen.

Steel, another trade paper, said producers were "increasingly looking beyond their present light order books and mediocre price situation to a moderate upturn late this fall," basing their expectaitons on a slowly rising curve in automobile production, a continued brisk demand for structural materials and "a mild, orderly betterment in general business."

The first eight railroads to report for June revealed a 26.7 per cent reduction in net operating income and a 13.4 per cent cut in gross for last month. These losses were about in line with the shrinkages of May.

The outward movement of gold was resumed with the withdrawal of $16,000,000 for shipment. Of this total, $14,000,000 is going to France and the rest to Canada. Little concern is felt over the loss of the metal at this time, and it has had no effect on money rates here. Some of the New York banks believe that the present outgoing movement to Paris, because of the strength of the franc, may conceivably exceed $50,000,000.

Commodity prices were relatively steady. Wheat closed off ¼ to ¾ on beneficial rains in North Dakota and large receipts. Corn was ¼ cent lower to ⅞ higher. Cotton reacted after slight advances, closing $1.10 to $1.35 a bale lower.

Foreign exchanges were firm and fluctuations narrow.

LIVE STOCK MARKETS.

Chicago, July 23 (A.P.)—(United States Department of Agriculture)—HOGS—Receipts, 20,000, including 4,500 direct; closed active, steady to 10c higher; top 9.50 paid for 170 to 200 pounds; shippers took 4,000; esimated holdover, 5,000; light light, good and choice 140 to 160 pounds, 9.00@9.45; lightweight 160 to 200 pounds, 9.20@9.50; medium weight, 200 to 250 pounds, 8.90@9.25; heavyweight, 250 to 350 pounds, 8.35@9.10; packing sows, medium and good, 275 to 500 pounds, 7.00@7.90; slaughter pigs, good and choice, 100 to 130 pounds, 8.25@9.10.

CATTLE—Receipts, 9,500; calves; receipts, 2,000; better grade fed steers strong to 25c higher; top 19.85 paid for heavy steers; lower grades weak, slow; she stock lower; low cutter cows selling down to 2.75; bulls about steady; vealers 25 to 50c lower; slaughter cattle and vealers, steers, good and choice, 600 to 900 pounds, 9.25@11.00; 900 to 1,100 pounds, 9.25@11.00; 1,100 to 1,300 pounds, 9.00@11.00; 1,300 to 1,500 pounds, 8.50@11.00; common and medium, 600 to 1,300 pounds, 6.00@9.25; heifers, good and choice, 550 to 850 pounds, 8.50@10.50; common and medium, 5.00@9.00; cows, good and choice, 5.25@7.75; common and medium, 3.75@5.50; low cutter and cutter, 2.75@4.00; bulls (yearlings excluded), good and choice (beef), 6.50@7.25; cutter to medium, 5.25@6.85; vealers (milk fed), good and choice, 10.50@11.75; medium, 9.75@10.50; cull and common, 6.00@9.75; stocker and feeder cattle, steers, good and choice, 500 to 1,050 pounds, 7.00@8.00; common and medium, 5.00@7.25.

SHEEP—Receipts, 14,000; lambs weak to 25c lower; top Westerns, 9.85; spots, 9.25@9.50; sorted natives mostly 9.00@9.25; sheep and feeders steady; lambs, 90 pounds down, good and choice, 8.75@9.85; medium, 7.25@8.75; all weights, common, 5.00@7.25; ewes, 90 to 150 pounds, medium to choice, 2.25@4.00; all weights, cull and common, 1.00@2.75; feeding lambs, 50 to 75 pounds, good and choice, 6.75@7.25.

New York, July 23 (A.P.).—CATTLE—Receipts, 500; market irregular; steers, common to medium, 6.85@8.10; State bulls, 5.00@7.00; cows, 2.50@6.50. Vealers, receipts 1,970; market irregular; good to choice, 9.00@12.50; medium, 6.50@8.50; culls and common, 4.00@5.50.

SHEEP AND LAMBS—Receipts, 6,180; market weak; ewes, medium, 3.00@3.50; culls and common, 1.50@2.50; lambs, good to choice, 8.50@9.50; medium, 7.50@8.00; culls and common, 3.50@6.50.

HOGS—Receipts, 2,360; market steady; 150 to 225 pounds, 9.75@10.25.

SECURITIES PRICE AVERAGES

New York, July 23 (A.P.).—Bond averages:

	10 Ind	10 R.	10 Ut.	30 Tot.
Today	93.5	107.4	100.2	100.4
Previous day	93.4	107.2	100.3	100.3
Week ago	93.3	107.3	100.3	100.3
Month ago	92.7	106.7	99.5	99.6
Year ago	92.9	102.5	97.4	97.6
2 years ago	95.1	104.5	99.0	99.5
3 yrs. ago wk. av	95.2	106.0	98.9	100.0
High, 1930	94.5	107.3	100.4	100.5
Low, 1930	91.9	104.5	97.8	98.4
High, 1929	95.3	106.0	99.8	99.9
Low, 1929	90.4	100.8	96.0	96.3

Stock averages:

	50 Ind.	20 R.	20 Ut.	90 Tot.
Today	168.9	124.4	226.4	172.6
Previous day	166.1	123.7	222.7	169.3
Week ago	166.8	124.0	226.7	170.6
Month ago	154.8	119.1	213.5	159.5
Year ago	226.7	157.8	302.2	227.4
Two years ago	161.7	119.5	148.5	152.5
3 yrs. ago wk. av	125.7	118.9	113.9	122.7
High, 1930	202.4	141.8	281.3	205.8
Low, 1930	149.6	115.4	204.9	154.0
High, 1929	252.8	167.8	353.1	253.5
Low, 1929	141.3	117.7	156.6	146.3

(Copyright, 1930, Standard Statistics Co.)

NEW YORK STOCK EXCHANGE TRANSACTIONS OF YESTERDAY

Sales in hundreds.		High	Low	Last	Chg.	Bid
	A					
93	Adams Exp (1.60)	28⅛	26⅝	27½	+ ⅞	27½
30	Adams Exp pf (5) AS (z)	90⅛	90⅛	90⅛	— 1⅞	90⅛
1	Adams Millis (2)	27	27	27	+ ½	26
5	Advance Rum	11⅛	11	11⅛	+ 1⅛	11⅛
6	Advance Rum pf	25	24¼	25	+ ½	24½
74	Air Reduc (3)	119⅜	116¼	117	+ ½	117
3	Alaska Jun	5½	5½	5½	— ¼	5½
2	Alb P Wr Pap	8½	8	8½	......	8½
84	Alleghany	23⅜	22⅝	23	+ ⅛	23
1	Alleg pf $30 ww (5½)	95¾	95¾	95¾	— ⅛	94¾
10	Al Chem & Dye (6)	274	266	274	+ 8	265
24	Allis Ch Mfg (3)	58⅝	57⅝	58	+ 1	57¾
1	Alpha P Cem (2)	25	25	25	......	24
1	Amal Leather	2¾	2¾	2¾	......	2½
5	Amerada (2)	24¼	24	24¼	+ ¼	24¼
18	Am Agri Chem	7⅝	6⅝	7⅝	+ 1⅜	7¼
52	Am Agri Chem pf	36¾	30¼	35¾	+ 5⅜	35
3	Am Bank Note (2)	79½	78	79½	+ 4⅞	78
5	Am Brake Shoe (2.40)	42½	42½	42½	......	42½
146	Am Brown B El	20⅜	19	19¾	+ ⅞	19⅝
110	Am Brown B pf (7) AS (z)	77¾	77¼	77⅜	— ⅜	77¼
587	Am Can (4)	132¾	129¼	131	+ 3¼	130⅞
3	Am Car & Fdy (6)	49	48⅞	48⅞	+ ⅛	48¾
10	Am Chain (3)	58	57⅞	58	+ 1	57½
18	Am Chicle (3b)	46¾	45¾	46¼	+ ¾	45½
1	Am Coml Al	13	13	13	— 1⅞	13
267	Am & For Pow	73½	71⅝	72	+ ¾	72
1	Am & F P 7% pf (7)	107⅝	107⅝	107⅝	+ ⅛	107
1	Am & F P 2d 7% pf	96⅝	96⅝	96⅝	+ 1⅜	95
4	Am Ice (3)	35¼	34⅞	35¼	+ ⅜	34
1	Am Ice pf (6)	81	81	81	+ 2½	83
42	Am Internat (2)	36⅜	35½	35¾	+ ¾	35⅝
10	Am-La Fran pf AS (z)	23½	23½	23½	+ 1	20
2	Am Loco (4)	45	44	44	— 1	44
2	Am Mach & Fdy (7)	207	206¾	207	+ 2	205
6	Am Mach & Fdy n	41⅝	41⅜	41⅜	+ ⅜	41⅛
4	Am Mach & Metals	10	10	10	......	10
4	Am Metal (3)	33⅝	33½	33⅝	+ ½	33⅛
40	Am Nat Gas pf (7) AS (z)	72	70½	70½	— 7½	70
30	Am News (4a) AS (z)	60	60	60	— 4	59¾
13	Am Pow & Lgt (1a)	87⅝	84	87⅜	+ 3⅜	86⅛
2	Am P & L 6% pf (6)	102¼	102	102¼	— ⅜	101⅝
83	Am Rad St San (1½)	27⅛	26½	26⅞	— ⅛	26½
3	Am Repub	20½	19⅞	20½	+ 1	19½
31	Am Roll Mill (2a)	58⅝	56½	57½	+ 1⅜	57½
4	Am Safety Raz (5)	61½	60½	61½	+ 1½	60½
49	Am Smelt & R (4)	66⅜	65⅝	66⅝	+ 1⅜	66⅝
1	Am Snuff (3)	41	41	41	+ ½	40
2	Am Solv & Ch	10¼	10⅛	10¼	+ 1½	10¼
4	Am Solv & Ch pf (3)	25	22½	25	+ 2½	23
4	Am Steel Fdrs (3)	39⅜	39¼	39¼	......	39⅛
50	Am Steel Fdrs pf (7) AS (z)	112¼	112	112¼	+ 1	111¼
2	Am Stores (2)	44	44	44	......	43⅞
1	Am Sumat Tob	10⅜	10⅜	10⅜	......	10⅜
30	Am Tel & C (5) AS (z)	21	21	21	— ½	20½
318	Am Tel & Tel (9)	220⅜	217	217⅝	+ 1⅝	217½
446	Am Tel & Tel rts	19½	18⅞	18⅞	+ ⅛	18⅞
11	Am Tob (8)	240	236	240	+ 3½	238
1	Am Tob pf (6)	122¾	122¾	122¾	......	122
16	Am Tob B (8)	247⅝	244¼	247½	+ 5¼	245
41	Am Wat Works (1a)	96	94	94	+ 1¼	94
3	Am Wat Wks 1st pf (6)	104½	104¼	104½	+ ¼	104¼
4	Am Woolen	11	10¾	11	+ ¾	10½
4	Am Woolen pf	29½	28	29½	+ 2⅛	28½
1	Am Wtg P pf (4)	38	38	38	......	37½
1	Am Zinc L & S	10	10	10	......	10⅛
1	Am Zinc L & S pf (6)	65	65	65	+ 3	63
109	Anaconda Cop (3½)	51	50	50⅜	+ ⅛	50
5	Anchor Cap (2.40)	43¼	42¾	42¾	+ 1¼	41¼
15	Archer-Dan M (2)	22⅞	22⅜	22⅞	+ ⅜	22¾
1	Armour of Ill A	5	4⅞	4⅞	......	4⅞
4	Armour of Ill B	2¾	2¾	2¾	......	2¾
2	Armour of Ill pf (7)	59	59	59	......	59
5	Asso App Ind (4)	35	34⅛	35	+ ⅜	34
7	Asso Dry Goods (2½)	35½	34½	35¼	+ 1⅛	34½
5	Atch T & S F (10)	224¾	223¾	224	+ 2¼	223
2	Atchison pf (5)	104⅝	104⅜	104⅜	— ⅜	104½
55	Atlantic Ref (2b)	36¾	35½	36⅜	+ 1¼	36⅝
3	Atlas Stores (1a)	28¾	28	28	— ¾	27½
83	Auburn Auto (4a)	130¾	125	127¼	+ 4¼	127
32	Auto St Raz A (3)	73	69⅞	72	+ ⅜	70½
28	Aviation Corp	6½	6¼	6½	+ ½	6¼
	B					
2	Baldwin Loco (1¾)	24	23¾	24	+ ⅝	23¾
20	Bald Loco pf (7) AS (z)	106½	106½	106½	......	106
17	Balt & Ohio (7)	107	106¼	107	+ 1	106½
1	Balt & Ohio pf (4)	83½	83½	83½	......	83½
1	Bang & Ar (3½)	72⅞	72⅞	72⅞	— ⅛	72
10	Bang & Ar pf (7) AS (z)	113	113	113	+ 3	110
7	Barnsdall "A" (2)	24½	23¾	24	+ ¼	24
220	Bayuk Cigar (3) AS (z)	50⅞	48⅜	48¾	— 2¼	49¾
10	Bayuk 1st pf (7) AS (z)	98	98	98	— 1½	97
8	Beatrice Cr (4)	84	82	84	+ 2	83½
2	Beatrice Cr pf (7)	106	106	106	......	105¼
11	Beech-Nut P (3)	56	54¾	56	+ 1½	55⅛
41	Bendix Aviat (2)	33⅝	33	33	+ ⅛	33
33	Best & Co (2)	48⅜	46¾	47	+ 1¼	36⅝
182	Bethlehem St (6)	83⅛	81¼	83	+ 1⅜	83
1	Blaw Knox (1½)	36	36	36	+ ½	35½
3	Bohn Alum (3)	35⅞	35½	35⅞	+ 1⅞	35
79	Borden (3)	80⅝	78⅜	80½	+ 2½	80¼
3	Borg-Warner (3)	30	30	30	+ 1	30
1	Boston & Me (4)	81	81	81	— 4	80
780	Briggs Mfg	25⅜	23¾	24½	......	24¼
17	Brockway Mot	17¼	15½	16⅞	+ ¾	16⅝
27	Bklyn-Man Tr (4)	67⅞	66½	67⅞	+ 2⅜	65½
2	Bklyn & Qu Tr	13½	13⅛	13⅛	+ ⅛	13
4	Bklyn & Q T pf (4)	60	59½	59½	+ ½	59½
9	Blyn Un Gas (5)	132⅞	129¾	132⅞	+ 3⅞	132
9	Bruns T & Rwy	10½	10	10	+ ½	10¼
13	Bucyrus-Erie (1)	24¾	24	24¾	+ ¾	24
1	Bucy-Erie cvt pf (2½)	37½	37½	37½	— ⅜	37¼
20	Bucy-E 7% pf (7) (z) AS	116	116	116	+ 2½	114½
2	Budd Mfg (1)	10	9½	10	+ ⅜	9½
8	Budd Wheel (1)	12⅛	11¾	12	......	12
154	Bullard Co (1.60)	39⅝	37	38	+ 1¼	37¾
11	Bulova Watch (3)	29½	28	29½	+ 1⅝	29
3	Burns Bros B	16	16	16	— 1	16
10	Burr Ad Ma (1)	35⅝	34¾	35	+ 1	35
20	Bush Ter 7% deb (7)(z)AS	102	102	102	......	101½
1	Butte Cop & Z	3	3	3	+ ⅛	2⅞
87	Byers Co	79¼	76⅝	77¼	+ 1½	77¼
	C					
1	Calif Pac (4)	63	63	63	+ ⅜	63½
1	Calumet & Ariz (2)	55	55	55	+ 4	53
6	Calumet & Hecla (1½h)	15½	15	15½	+ ⅛	15
25	Canada D G Ale (5)	68	67	68	+ 1½	67½
16	Canadian Pacific (10)	188⅝	187⅝	188½	+ 1	188⅛
7	Canadian Pacific (n)	47¼	47	47¼	+ ⅜	47
2	Cannon Mills (1.60)	22½	22½	22½	— ¾	22⅛
100	Caro Clin & Oh (4) (z)AS	91	91	91	......	90½
223	Case (J I) (6)	200½	193	194½	+ 3½	194
27	Caterpil Tr (3½b)	64¼	63	64¼	+ 2	64
13	Celotex Co	16½	15¾	15¾	— ⅛	15½
4	Cerro de Pas (6)	51½	50¾	51¼	+ 2	50½
30	Checker Cab (4.20)	28⅝	27⅛	27½	+ ⅝	27¼
25	Ches & Ohio (10)	191	189½	191	+ 2	190½
8	Ches Corp (3)	65¼	64½	65	+ 1½	64½
2	Chic & E Ill pf	36	36	36	......	36
2	Chi Gt West	11⅞	11⅞	11⅞	......	11½
28	Chic Gt W pf	41⅞	40½	41⅞	+ ¼	40½
3	Chi M St P & P	16	16	16	+ ⅛	15⅝
9	Chi M St P & P pf	25⅝	25	25¾	+ ¼	25
3	Chic & N W (5)	75½	75¼	75½	+ ¼	75½
2	Chic Pneu T	17½	16⅞	17½	+ 1	17
6	Chic Rk Is & P (7)	105	104½	105	+ ½	104½
2	C R I & P 6% pf (6)	101	101	101	+ ¼	100
1	Chick Cot Oil	20	20	20	......	20
1	Childs Co (2.40)	53¼	53¼	53¼	+ ¼	53
643	Chrysler (3)	32	30	31⅝	+ 1⅝	31½
160	City I & F pf (6½) AS (z)	85	85	85	......	81
1	City Stores (½)	7⅞	7⅞	7⅞	— ⅛	7½
21	Coca Cola (6)	180⅜	177¼	178	+ 1	177
5	Colgate-Palm (2½)	57½	57	57½	+ 1¼	57¼
1	Colgate-Palm pf (6)	99¼	99¼	99¼	......	100
19	Coll & Aik	23¾	22½	23½	+ 2	23¼
104	Col Beacon	14¾	14	14½	+ ¾	14½
29	Col Fuel & Ir (2)	52½	50⅝	50⅞	+ ⅞	50⅝
10	Col & So 2d pf (4) AS (z)	67	67	67	+ 5	65
90	Colum G & El (2)	66⅝	64¾	65¼	+ 1	65¼
4	Col G & E pf A (6)	106¼	106	106	......	106
175	Columbia Grap (.28)	19⅝	19	19⅛	......	19⅛
47	Columbia Carb (6b)	144½	137	142	+ 6¼	140⅝
6	Com Credit (2)	26¼	25⅝	26¼	+ ¾	26
2	Com Credit A (3)	38¾	38¾	38¾	+ 4¼	37
40	ComC 6½% p xw(6½)AS(z)	85	85	85	......	85
4	Com Invest Tr (1.60a)	34	33¾	34	......	33½
1	Com Inv Tr cv pf (6k)	83	83	83	+ 1¼	81¾
391	Coml Solv (1)	27⅛	26	26¾	+ ¾	26⅝
96	Com'wlth So (.60)	14½	14⅛	14¼	+ ⅛	14⅛
11	Com'wlth So pf (6)	101⅜	101¼	101¼	+ ⅛	101
15	Congoleum Na	13⅛	12⅝	12⅞	+ ⅛	12⅞
1	Congress Cig (4)	30⅛	30⅛	30⅛	— ⅜	30⅛
180	ConsolCig 6½% pf(6½)AS(z)	70¼	68½	70⅛	— ⅛	70
1	Cons Film (2)	19⅞	19⅞	19⅞	+ 1⅜	18½
4	Cons Film pf (2)	20⅝	20⅝	20⅝	......	20½
204	Consol Gas (4)	113½	111½	112¾	+ 1⅞	112¾
3	Consol Gas pf (5)	102¾	102½	102½	— ⅜	102¼
2	Cons R R Cu pf (6)	55½	55½	55½	+ ½	54
4	Consol Text	1	⅞	1	......	⅞
9	Container A (1.20)	14⅜	14	14	— ⅜	14
15	Cont Baking A	25⅝	23¾	25⅝	+ 1⅞	24½
5	Cont Bak B	3¾	3¾	3¾	......	3¾
44	Conl Can (2½)	61¼	60	60½	+ ⅞	60¾
46	Cont Diam Fib (2)	21½	19¼	21	+ 1⅜	20¾
6	Conti Ins (2.40)	58¾	58	58¼	+ 2½	58¼
3	Conti Mot	4⅛	4⅛	4⅛	......	4⅛
51	Conti Oil Del	22⅜	21⅝	21¾	+ ¼	22
14	Conti Shares (1)	25¾	25¼	25¾	+ ¼	25⅝
106	Corn Prod (4¼b)	99	95½	98¾	+ 4¼	98⅝
10	Corn Pr pf (7) AS (z)	144½	144½	144½	— ½	144½
13	Coty	21⅜	20⅞	21	+ ⅜	21
2	Cream of Wh (2)	31¾	31½	31½	+ ¼	30
1	Crosley Rad	13	13	13	+ ½	13
21	Crown Cork	48½	41½	48½	+ 7⅛	
6	Crown Zeller (1)	15⅝	15	15⅝	+ 1⅛	15⅝
50	Crucible Stl pf (7) AS (z)	111	110⅞	111	+ 1⅜	110
12	Cuba Co	13	13	13	— ¼	12½
2	Cudahy Pack (4)	40	40	40	+ 1	40
1	Curtis Pub (6)	117	117	117	+ 1⅝	117
24	Curtiss Wright	7⅝	7⅜	7½	+ ⅛	7½
10	Curtiss Wr A (z)	10	9⅞	9⅞	+ ⅛	9¾
1	Cutler Hammer (3½)	63½	63½	63½	......	64
	D					
13	Davison Chem	29¾	28¾	29¼	— ¼	28⅝
3	Debenhams Sec (2.32f)	20⅝	20⅝	20⅝	......	20½
12	Del Lack & W (6)	115	114	115	+ 1	114
3	Detroit Ed (8)	220	220	220	+ 2	218
9	Diamond Mat (8)	220	217	218½	+ 4¼	219
3	Dome Mines (1)	7¾	7¾	7¾	+ ⅛	7⅝
17	Drug, Inc (4)	76¾	76	76	+ ¼	75½
3	Dunhill Int (4a)	18	18	18	— 1⅞	17
64	Du Pont de Nem (4)	110¾	107¾	110	+ 3¾	110
	E					
57	Eastman Kodak (8b)	217¾	209⅛	214	+ 5½	214
4	Eaton Ax & Sp (3)	25⅞	25⅞	25⅞	+ ⅞	25¾
113	Elec Auto L (6)	80⅞	77½	79½	+ 2	79½
20	Elec Auto L pf (7) AS (z)	108	108	108	+ ½	107½
9	Electric Boat	4⅜	4⅜	4⅜	— ¼	4⅜
340	Elec Pow & Lt (1)	74⅛	72	72¾	+ 1⅛	72¾
1	Elec Pow & Lt pf (7)	110	110	110	+ 1	108⅞
5	Elec Stor B (5)	66	65⅜	66	+ ⅛	65½
1	Emerson Br A	4	4	4	+ ⅛	2½
2	Endicott John (5)	46	46	46	......	46⅛
4	Eng Pub Ser (2.40)	53½	52½	53½	+ 1⅜	53
7	Erie R R	43½	42¼	43½	+ 1⅛	42¼
2	Erie 1st pf (4)	58	58	58	— ⅜	57
1	Eureka Vac Cl (4)	12	12	12	— ⅜	12
2	Evans Auto L	11	10⅛	10⅛	+ ⅛	10
	F					
10	Fairbanks pf AS (z)	9	9	9	+ ¼	9
11	Fairbanks Mor (3)	39⅜	38⅛	39	+ 1	38½
20	Fairbanks M pf (7) AS (z)	109	109	109	+ ½	109
1	Fash Park As	12	12	12	— ⅜	13
10	Fed Lt & Tr pf (6) AS (z)	95	95	95	......	92½
7	Federal Wat S (2.40k)	36	35½	35⅝	+ 1⅛	35½
2	Federated D St	30	30	30	— 1⅞	30
6	Fid P Fire Ins (2.60)	68½	67½	68½	+ 1½	68⅜
3	Firestone T & R (1.60)	21	21	21	......	21
7	Firestone T & R pf (6)	72	71½	71½	......	71¼
7	First Nat St (2½)	56	54⅛	56	+ 1	55
12	Fisk Rubber	2⅛	2½	2½	— ⅛	2½
10	Fisk R 1st pf AS (z)	8	8	8	......	7½
50	Fisk R 1st pf cvt AS (z)	9½	9½	9½	......	9½
1	Florsheim Sh A (3)	44	44	44	......	42¼
77	Foster Wheel (2)	88⅜	85¼	86	— 1	86
7	Fourth N Inv	35⅞	35⅛	35⅞	+ 1⅛	35⅝
221	Fox Film A (4)	48⅞	47⅝	47⅞	+ ⅜	47⅞
26	Freeport Texas (4)	46¼	45⅛	45⅛	+ ⅛	45¼
	G					
1	Gen Am Invest	8⅛	8⅛	8⅛	— ⅜	8⅜
9	Gen Am Tank (4a)	86⅞	85⅜	86⅞	+ 1¼	86¾
7	Gen Asphalt (4)	46½	46⅛	46½	+ 1⅛	46¼
20	Gen Bronze (2)	20¼	18⅞	19⅛	......	19¼
1	Gen Cable A (4)	42	42	42	......	42
3	Gen Cigar (4)	46	45¼	45⅞	+ ⅛	45½
617	General Elec (1.60)	73¼	71¼	72⅞	+ 1	72⅛
2	Gen Elec spl (.60)	11¾	11⅜	11¾	......	11⅝
102	Gen Foods (3)	55¾	55	55½	+ ½	55½
5	Gen G & El A (.30k)	10	9⅞	9⅞	— ⅛	9⅞
1	Gen Ital Ed (2.62h)	37	37	37	+ ⅜	36⅜
35	Gen Mills (3)	46⅞	45½	46¾	+ 2¼	46¼
1344	General Motor (3.30b)	46¼	44½	45¾	+ 1⅜	45¾
21	Gen Mot 5% pf (5)	94⅞	94¼	94¼	......	94⅛
8	Gen Motor 7% pf (7)	126	125⅞	126	+ 1	125½

Sales in hundreds.		High	Low	Last	Chg.	Bid
2	Gen Out Adv A (4)	26½	26¼	26½	+ 1	26½
7	Gen Out Adv	12	11½	12	+ ½	12
12	Gen Pub Serv (6j)	36⅜	35	36⅝	+ 1⅜	36½
7	Gen Rail Sig (5)	80	78	79	+ 1	78
1	Gen Real & Util	12½	12½	12½	......	12½
2	Gen Real & Util pf (6k)	87	87	87	+ 1	84
90	Gen Refract (4½b)	79	76⅜	78¼	+ 1¾	77¾
47	Gen Thea Eq	35⅞	35	35¼	+ ½	35
168	Gillette Saf Raz (5)	81½	77⅛	79½	+ 2	79½
3	Gimbel Bros	12¾	12½	12½	......	12½
7	Glidden Co (2)	17¾	17½	17¾	+ ⅜	17¾
32	Gobel Adolph	10	9⅞	9⅞	......	9⅞
86	Gold Dust (2½)	42⅜	41⅜	41¾	+ ⅞	41⅞
16	Goodrich (4)	28½	27⅞	28¼	+ 1¼	28¼
26	Goodyear T & R (5)	67⅞	67	67⅞	+ 2⅞	67
2	Goodyear T 1st pf (7)	95	95	95	......	95
2	Graham Paige Mot	6⅞	6⅜	6⅞	+ ¼	6⅝
5	Granby Con M (3)	24	23	24	+ 1	23
38	Grand Sil St (1)	38	37½	38	— ½	37½
3	Grand Union	15½	15½	15½	+ ⅛	15¼
6	Grant (W T) (1)	33⅛	33⅛	33⅛	— ⅛	33⅛
5	Gt Nor Ry pf (5)	82½	82½	82½	......	82½
2	Gt Nor Ir Ore ctf (¾)	21⅞	21½	21⅞	+ ⅜	21⅝
3	Gt West Sugar (1.40)	20	20	20	......	19⅞
20	Greene Can (3) AS	65	65	65	......	65
167	Grigsby Grunow	15¼	14⅝	15	+ ¼	15
1	Gulf Mob & N	32	32	32	......	31⅛
4	Gulf St Steel (4)	45⅝	44⅝	45⅝	— ⅛	43¼
30	Gulf St Steel pf (7) AS (z)	100	99¾	100	......	100
	H					
20	Hack Water (1½) AS (z)	32⅞	32⅞	32⅞	......	32⅞
20	Hack Wat pf A (1¾) AS (z)	27½	27½	27½	......	27½
60	Hahn Dept St	17⅜	16¼	17¼	+ ⅞	17¼
1	Hall Print (2)	23	23	23	......	20
20	Hal Wat pf (6) (z) AS	105	105	105	......	105
3	Harb Walk (2½b) (z)	53⅜	53	53¾	+ ¾	53½
123	Hartman B (1.20)	14⅞	13½	14⅜	+ 1⅛	14½
74	Hayes Body	10	7⅝	9¼	+ 2	8⅞
1	Hercules Pow (3)	62½	62½	62½	+ ½	62¾
30	Her Pow pf (7) AS	121	121	121	+ ⅜	120¼
12	Hershey Choc (5)	97¾	96½	97	+ 2¼	96½
3	Hershey cvt pf (5b)	101¼	100	101¼	+ ¼	100⅛
4	Holland Fur (2½)	34	33½	34	+ 1	33½
13	Houd-Her B (1.20)	12¼	11⅞	12⅛	+ ⅛	12
135	Houston Oil (10%j)	89	87	87½	+ 1¼	87½
3	Howe Sound (4)	28½	28	28½	— 2	28¼
5	Hudson & Man (3½)	47⅜	46¾	47⅜	+ ½	47
23	Hudson Motor (5)	36	35	35⅛	+ 1	35¾
20	Hupp Motor (2)	15½	15	15	......	15
	I					
3	Illinois Cent (7)	118¾	117½	118¾	+ 1⅜	117½
1	Illinois Cent pf (7)	118½	118½	118½	+ 1½	118
3	Inde O & G (2)	22½	22½	22½	......	22½
3	Indian Motorcycle	5½	5½	5½	......	5⅜
53	Indian Refin	14½	13⅝	13⅞	+ ⅜	14
1	Indust Rayon (5%j)	91	91	91	— 7	94
9	Inger Rand (5b)	203	198	198	— 6	196
3	Inspirat Cop (2)	15¾	15¼	15¾	+ ⅛	15½
6	Insuransh (Del) (.45)	12¼	11¾	12	+ ⅛	12
2	Insuransh ct (Md) (.60)	11¾	11¾	11¾	+ ¼	11½
5	Interb Rap Tr	27¾	27	27¼	+ ¾	26¾
1	Intercon Rub	3⅝	3⅝	3⅝	......	3⅝
1	Interlake Iron (1)	18⅛	18½	18½	— ¼	18½
7	Internat Agric	5⅝	5¼	5⅝	+ ⅛	5½
14	Int Agri pr pf (7)	56	54½	56	+ 1	56
9	Int Bus Ma (6a)	184½	181	183¾	+ 1	183½
6	Int Carrier Ltd (¼)	13¼	13⅛	13⅛	— ½	13⅛
3	Int Cement (4)	66¾	66½	66¾	+ 1⅛	67
37	Int Comb E	7⅞	7⅜	7⅝	+ ⅛	7½
6	Int Comb E pf	64	62¼	63⅛	— ⅜	63
44	Int Harvester (2½)	84	82	83⅜	+ ⅞	83
1	Int Harvest pf (7)	142½	142½	142½	......	142⅜
10	Int Hydro El A (2k)	39¼	38¾	39⅛	+ 1⅛	39
29	Int Match ptc pf (4)	81	76⅜	79¾	+ 3¾	79½
1	Int Mer M ctfs (1)	22½	22½	22½	......	22½
273	Int Nick Can (1)	25½	24¾	25	+ ⅜	25
4	Int Pap & P A (2.40)	23¼	22⅜	23	+ ⅜	23
8	Int Pap & P C	11⅞	11¼	11⅜	— ⅞	11¾
41	Int Pap & P pf (7)	77⅝	75¾	77⅝	+ 1⅞	76¾
1	Int Print Ink ctfs (3)	35	35	35	— 1¾	34
105	Int Salt n	39⅛	38⅛	38¾	+ ⅜	38⅝
1	Inter Shoe (3)	56	56	56	......	56
20	Int Silver pf (7) AS (z)	105	105	105	— 2	103¼
134	Int Tel & Tel (2)	48	47	47⅜	+ ⅜	47¼
8	Interst Dept St (2)	24	23⅝	24	+ ⅜	24
10	Int Dept St pf ww (7) AS(z)	72	72	72	+ 12¾	66¾
3	Invest Equity (2)	15¾	15¾	15¾	+ ⅜	15⅞
3	Island Crk C (4)	34½	33	33	— 1½	33¼
	J					
115	Johns Manville (3)	86⅝	82½	84	+ ⅞	84
10	Johns Man pf (7) AS (z)	121½	121½	121½	......	121
120	Jones & L S pf (7) AS (z)	121¾	121½	121½	— ¼	121
1	Jordan Motor	2⅛	2⅛	2⅛	......	2
	K					
1	Kan City Sou (5)	64⅛	64⅛	64⅛	+ ⅞	64⅛
1	Kelly Spring	3¾	3¾	3¾	......	3⅝
19	Kelsey Hay Wh (2)	32¼	31	31½	+ ½	31½
185	Kelvinator	19⅛	18⅛	19⅛	+ 1⅛	19
68	Kennecott Cop (3)	40½	39½	39½	— ⅜	39½
2	Kimberly Cl (2½)	53¼	53¼	53¼	— ⅜	51
10	Kolster Rad	3⅞	3⅜	3¾	+ ⅛	3⅝
21	Kresge (S S) (1.60)	29¾	28½	29¾	+ 1⅛	29⅜
119	Kreug & Toll (1.60)	28⅝	28⅛	28½	......	28⅝
50	Kroger Groc (1)	27	26¼	26¾	+ ⅜	26½
	L					
2	Lago Oil & T	29¼	29¼	29¼	+ ⅛	29¼
30	Lambert (8)	94¼	90	92½	+ 2⅜	92¼
1	Lee Rub & T	5⅛	5⅛	5⅛	— ¾	5⅛
50	Lehigh P C pf (7) AS (z)	106	105	105	— 1	105
1	Lehigh Val C	9½	9½	9½	— ½	9½
1	Lehigh V C pf (3)	25¼	25¼	25¼	......	26
4	Lehmann Corp (3)	78	77	78	+ 2	77½
17	Ligg & My "B" (4)	95½	94	95⅜	+ 1½	94¼
1	Ligg & My pf (7)	141	141	141	— ⅝	140
1	Lima Loco	24⅜	24⅜	24⅜	......	24¼
2	Link Belt (2.60)	39½	38	39½	......	37⅞
8	Liquid Carb (4)	70	69	70	+ 1⅜	69
101	Loew's Inc (3)	75	73¾	74¼	+ 1¼	74
6	Loew's pf xw (6½)	96½	96½	96½	+ 1	96
6	Loose Wil Bis (2.80b)	63	62	62½	+ ⅛	61½
10	Loose W B 1st pf (7) AS (z)	119¼	119¼	119¼	— 1¾	119
230	Lorillard (P)	23	22	22	— ⅛	22
20	Louisiana Oil	9¾	9⅜	9¾	— ⅛	9⅜
4	Louis G & El A (1¾)	38	37¼	37½	+ ¾	37½
3	Louisv & Nash (7)	127½	127½	127½	......	125
13	Ludlum Steel (2)	28½	27½	27¾	+ ¼	27½
	M					
1	MacAnd & Forb (2.60)	28⅞	28⅞	28⅞	+ ⅞	26¼
40	MacAnd & Forb pf (6) AS	95½	95½	95½	......	95½
4	Mack Trucks (6)	56½	53½	56½	+ 2	56
7	Macy (R H) (3b)	126	124¾	125½	+ 1½	124¼
8	Mad Sq Gar (1½)	14½	14¼	14½	+ ½	13⅞
4	Magma Cop (4)	32	32	32	......	32
10	Mallinson	10⅛	10	10	— ¼	9⅝
110	Manh El Ry gtd (7) AS (z)	51⅛	51	51	— 4	46
7	Manh El mod gtd (5l)	29	27	29	+ 3	29
1	Manh Shirt (2)	14	14	14	......	13½
4	Maracaibo Oil	5	5	5	— ¾	5⅛
4	Marmon Motor (2a)	14	13⅞	13⅞	+ 1⅜	13
2	Marsh-Fiel (2½)	36	36	36	+ ⅜	35⅝
1	Math Alkali (2)	39	38½	39	+ ⅜	38½
7	May Dept St (2a)	46¼	45⅜	45⅜	— ⅜	44¾
9	Maytag (1½)	13⅝	13⅜	13⅜	— ⅜	13⅝
4	McGraw Hill (2)	34	33¾	34	+ ¼	33½
92	McKeesport Tin (5b)	84½	83	83⅛	+ 1½	83½
10	McKess & Rob (2)	22¾	21⅝	22⅛	+ ⅞	22⅛
10	McLellan St	15¼	14½	14½	......	14½
1	Mengal (2)	12⅞	12⅞	12⅞	+ ⅜	12½
135	Mex Seab Oil	24½	23⅜	23⅜	+ ⅜	23¾
4	Miami Copper (1½)	16⅞	16⅜	16⅜	+ ⅜	16¼
4	Mich Steel (2½a)	70	68	70	+ 3	69
4	Mid-Contin Pet (2)	24¼	24	24¼	+ ⅛	24⅛
2	Mid St Oil ctf	1¼	1	1	......	1⅛
6	Midland Steel (3)	31¾	31	31⅝	+ ⅛	31½
10	Mil El Ry pf (6) AS (z)	105	105	105	+ 1	104
8	Minn Mol Imp	16⅜	16⅛	16½	+ ½	16
28	Minn, St & S S M I (4)(z)	43	42	42¾	+ 1¼	42⅝
1	Miss, K T pf (7)	100½	100½	100½	......	100⅛
7	Missouri P pf (5)	123	122⅞	123	......	123¼
7	Mohawk Cpt M	19⅜	18½	18½	— 1½	18
3	Monsanto Chem (1¼a)	45½	45½	45½	......	45
119	Montgom Ward (3)	37½	36⅜	36⅝	......	36⅝
1	Mother Lode (.20)	1¼	1¼	1¼	+ ⅛	1⅛
4	Motor Prod (2)	49	48	49	+ 1	48
4	Motor Wheel (3)	24½	24⅛	24⅛	......	24½
4	Mullins Mfg	15⅝	15¼	15¼	— ¼	15¼
10	Mullins pf (7) AS (z)	55¼	55¼	55¼	......	55¼
66	Murray Corp (2%j)	18¾	17⅝	18	+ ¼	18
	N					
33	Nash Motors (4)	37⅝	35⅝	37	+ 2	36½
2	Natl Acme (1½)	15¼	15	15⅛	+ ¾	14½
6	Nat Bell Hess	10⅜	10	10⅜	+ ⅜	10⅜
54	Nat Biscuit (2.80)	86¾	85¾	86	+ ⅜	85¾
63	Nat Cash R A (4b)	53¾	52	52⅜	+ ⅞	52¼
104	Nat Dairy Pr (2a)	53⅝	52	53⅛	+ 1⅛	53⅛
6	Nat Dept St (2)	14¾	14½	14¾	— ¼	14½
1	Nat Distill (2)	29½	29½	29½	— ¼	28
5	Nat Enam & St	23	23	23	— ¾	23
1	National Lead (5)	130	130	130	— 5	128
20	Nat Lead pf A (7) AS	141	141	141	......	140¼
50	Nat Lead pf B (6) AS (z)	118	118	118	......	118
276	Nat Pow & Lgt (1)	46½	44½	46⅛	+ 2	46
8	Nat Steel (2)	62⅛	61	62⅛	+ 1½	61½
60	Nat Sup pf (7) AS (z)	115	115	115	......	115
4	Nat Surety (5)	71½	70¼	71½	+ ¼	71¾
15	National Tea (2)	30	29½	29½	+ ⅛	29½
4	Neisner Bros (1.60)	41	39¾	41	+ 1	38
23	Nev Con Cop (1½)	17	16¼	16¾	+ ⅜	16½
6	Newton Steel (2)	36	35¼	35¼	— ¾	35
10	N Y Air Brake (3.60)	39⅛	38¾	39	— ⅛	39⅛
33	N Y Central (8)	168¼	167	167⅛	+ 2	167
29	N Y, N H & H (6)	106⅜	106	106⅜	+ ⅜	106
1	N Y, N H & H pf (7)	119⅞	119⅞	119⅞	......	118
20	N Y Steam $6 pf (6) AS (z)	101¼	101¼	101¼	......	101¼
103	North Amer (10%j)	101⅞	98¾	100	+ 1¾	100
14	North Amer Aviat	9⅞	9	9¼	+ ⅛	9¼
3	Nor Ger Lloyd (3.43)	42⅝	42¼	42¼	— 2⅜	42⅜
5	Northern Pacific (5)	75¼	75	75⅛	+ ⅛	74
5	Norwalk T & R	1⅛	1⅛	1⅛	— ⅛	1⅛
	O					
47	Oil Well Sup	24¼	23¼	23¼	— ⅜	23
230	Oil Well Sup pf (7) AS (z)	107¾	104½	105	+ 2	93¾
13	Oliver Farm	20½	19⅝	20¼	+ 1¾	20
3	Oliver Farm conv par (3)	31½	31	31½	+ ½	31¼
1	Oliver Farm pr pf (6)	77	77	77	+ ¾	77
5	Omnibus	5	5	5	— ¼	5
1	Omnibus pf (8) (z)	85	85	85	+ 1	81
9	Otis Elev (2½)	66½	65	66½	+ 1¾	66¼
1	Owens Ill Gl (3)	50	50	50	+ 1	49
	P					
30	Pac Coast 2d pf AS (z)	11	11	11	......	11
13	Pacific G & E (2)	58½	58	58	......	58
4	Pacific Light (3)	82¼	82	82	......	81½
123	Packard Motor (1)	15⅛	14⅞	15⅛	+ ¼	15
2	Pan-Am Pet	59½	59	59½	+ ½	59
10	Pan-Am Pet B	59¼	58⅞	59¼	+ ⅛	59¼
1	Panhand P & R	8	8	8	— ½	7½
87	Param Publix (4)	62⅜	61	62	+ 1	62
3	Park & Tilford (3a)	19	19	19	— ⅜	19
1	Park Utah	2⅜	2	2⅜	+ ¼	2¼
5	Parmelee Tr (1½)	10⅜	10½	10½	......	10½
5	Pathe Exch	4⅜	4⅜	4⅜	......	4⅜
3	Pathe Exch A	10½	10⅛	10⅛	+ ¾	10⅛
7	Patino Min	17⅜	17	17	— ½	17
1	Peerless Mot	5⅞	5⅞	5⅞	......	5½
21	Penick & Ford (1)	47½	46¾	47	+ 1	47
4	Penney (J C) (3)	58	57½	58	+ 1½	58
2	Penney pf (6)	100	99⅞	99⅞	— ⅛	99¾
7	Penn Dix Cem	7¼	7¼	7¼	— ⅛	7⅜
39	Penn R R (4)	76¾	76⅛	76¼	+ ⅜	76⅛
1	Peoples Drug (1)	40	40	40	......	37
5	Peoples Gas Ch (8)	275½	273½	275½	+ 10½	270
3	Pere Marq (8b)	131	131	131	— 2	131
14	Pete Corp (1½)	21⅜	21⅛	21⅛	+ ⅜	21⅛
2	Phelps Dodge (3)	35⅝	35½	35⅝	+ ½	35
62	Phila R C & I	17½	16⅝	17¼	+ ⅜	17
66	Phillips Pet (2)	33⅞	33⅜	33¾	+ ⅜	33⅜
1	Pierce-Ar pf (6)	74	74	74	— ½	72
14	Pierce Pet	5½	5½	5½	+ ¼	5½
13	Pills Flour (2)	33	32½	32½	......	31⅝
2	Pirelli (3.14h)	41⅛	41	41	— ⅛	41
2	Pitts Coal pf	92	92	92	+ 7	84
2	Poor & Co (2)	23	23	23	+ ⅜	23
1	Post T & C 7% pf (7)	91⅞	91⅞	91⅞	+ 1⅞	90
2	Prairie Oil & G (2)	38½	38	38	......	38
12	Prairie Pipe L (5b)	48	47⅝	48	......	47¼
1	Pressed St Car	7½	7½	7½	+ ⅜	7½
9	Procter & Gam (2.40)	74⅞	74⅜	74⅞	— ⅛	74½
106	Pub Ser N J (3.40)	97⅝	95	96¼	+ 1⅜	96¼
9	Pullman (4)	68½	68	68½	+ ⅛	68⅛
1	Punta Al Sug	1⅜	1⅜	1⅜	— ⅛	1⅜
14	Pure Oil (1½)	22	21⅜	21⅝	......	21½
4	Purity Bak (4)	63	62	63	+ 1	62½
	R					
2179	Radio Corp	46⅛	44	45⅛	+ 1⅛	45⅛
1	Radio pf (3½)	55⅛	55⅛	55⅛	— ⅛	55⅛
842	Radio Keith-O	35⅜	33¾	34⅝	+ ⅛	34⅝
5	Raybestos-Man (2.60)	33	32	33	+ 1⅜	33
5	Real Silk (5)	41½	41⅛	41½	+ 1⅜	41¼
39	Reming Rand (1.60)	29½	28½	28⅞	+ ⅜	28¾
10	Rem R 2d pf (8) AS (z)	101	101	101	......	100
3	Reo Motor (.80)	9¾	9½	9¾	+ ⅛	9½
25	Repub Steel (4)	48	47¼	47½	+ ½	47½
2	Rep St cv pf (6)	87	87	87	— ⅜	85
1	Revere C & Br	18⅛	18⅛	18⅛	— ¾	17½
10	Rev C & B pf (7) AS (z)	95	95	95	— 3¼	......

Sales in hundreds.		High	Low	Last	Chg.	Bid
8	Reynolds Met (2.40)	25⅞	25⅛	25½	+ ½	25⅝
7	Reynolds Sp	3½	3⅜	3⅜	......	3⅜
100	Reynolds Tob (3) AS (z)	70⅝	70⅝	70⅝	— ⅜	70½
33	Rey Tob B (3)	51	50⅝	50⅝	......	50⅝
92	Rich Oil Cal (2)	17⅝	17	17½	+ ½	17¼
6	Rio Gran Oil (2)	17¾	17½	17½	— ¼	17¼
8	Rossia Ins (2.20)	32⅜	31	31½	— ⅜	31½
5	Royal Dut sh (3.19)	53⅞	53⅜	53⅜	— ⅜	53⅜
	S					
40	Safeway St (5k)	78	75	78	+ 3¼	77
130	Safe St 6% pf (6) AS (z)	94	94	94	......	93
3	St Joseph L (3b)	40	39½	39½	— ⅛	39½
2	St L San Fran (8)	92¼	92¼	92¼	— 3½	92
3	St L South	69	68	69	+ 3½	68½
2	Schulte Ret	6½	6⅜	6⅜	+ ⅛	6⅜
2	Seaboard Air	6¼	6¼	6¼	......	6⅛
38	Sears Roebuck (2½a)	69	67	68	— ¼	67½
5	Second Nat Inv	10½	10¼	10½	+ ¼	10½
75	Servel Inc	8¼	7⅝	8¼	+ ½	8⅛
2	Sharon St H (1)	19	18½	18½	+ ½	17½
21	Shattuck (F G) (1)	38½	37½	38	+ 1⅜	37¾
50	Shell Tr & Tr (2.423) AS(z)	44¼	44¼	44¼	— ¼	44¼
21	Shell Union (1.40)	19⅜	19	19¼	+ ¼	19¼
4	Shell Union pf (5½)	100½	100	100½	+ ½	100
10	Shubert Thea	17	16⅛	17	+ ⅛	17
33	Simmons	27⅜	26⅛	26⅝	+ ⅛	26⅛
2	Simms Pet (1.60)	22¾	22½	22½	+ ⅛	22
71	Sinclair Con (2)	25	24⅝	24¾	+ ¼	24⅝
18	Skelly Oil (2)	31⅜	31⅛	31¼	+ ¼	31¼
6	Skelly Oil pf ww (6)	92	91	92	+ 2¾	90½
2	Snider Pack pf	23½	23	23½	+ 1½	22¼
1	Solv A In pf ww (5½)	112	112	112	......	111
7	South Calif Ed (2)	59⅛	58⅝	59	+ ⅛	58½
14	Southern Pac (6)	119⅛	119	119	+ ¼	119⅛
3	So P R Sug (1.40)	17	16½	17	+ 1	16⅛
6	Southern Rail (8)	96½	95¼	96½	+ ¼	96
2	Spang Chal	33¼	33⅛	33¼	......	33¼
7	Sparks With (1)	23½	23¼	23¼	+ ⅜	23¼
10	Spear pf (7) (z) AS	77	77	77	— 1¾	77
3	Spiegel May Stern	19	19	19	+ ¼	18
117	Standard Brands (1½)	21½	20⅝	21	+ ¼	21
9	Stand G & El (3½)	94½	93	94½	+ 2½	93¼
5	Stand Gas 6% pf (6)	99½	99¼	99½	+ ¾	99½
7	Stand G & E pf (4)	64½	64	64½	+ ⅜	64
1	Stand Gas 7% pf (7)	111	111	111	+ ¼	108
1	Stand Invest	7½	7½	7½	+ ¼	7½
1	Stand Oil Ex pf (5)	102⅜	102¼	102¼	+ ¼	102
36	Stand Oil Cal (2½)	63⅛	62¼	63	+ ⅜	62⅝
960	Stand Oil N J (2b)	75	73¾	74⅛	+ ⅜	74
34	Stand Oil N Y (1.60)	34	33⅛	33⅞	+ ¾	32¾
4	Sterl Sec A	11¾	11¼	11¾	+ ¾	11½
1	Sterl S cv pf (3)	39¼	39¼	39¼	+ ¼	38⅞
27	Stewart Warner (1)	25½	24½	25¼	+ ⅜	25¼
16	Stone & Webster (4)	84½	83⅜	84¼	+ ⅜	84
47	Studebaker (4)	33⅜	32½	32⅞	+ ⅛	32¾
4	Superheater (2½)	43½	41	43½	+ 3	42
1	Sweets Co (1)	11½	11½	11½	+ ¼	11¼
6	Symington	4	3½	3½	— ⅜	3½
24	Symington A	12	10⅜	11⅛	+ ¼	11
2	Telautograph (1.35b)	19¼	19	19¼	+ ⅜	18¾
	T					
2	Tenn Cop & Ch (1)	11¾	11¾	11¾	+ ⅜	11¼
48	Texas Corp (3)	53⅜	52¾	53⅜	+ 1	53⅜
62	Tex Gulf Sul (4)	58⅜	57⅜	57¾	+ ⅜	57¾
150	Tex Pac L Tr	23⅞	23	23⅛	+ ¼	23⅛
4	Thatcher (1.60)	20	20	20	— ⅜	20
1	Thatcher cvt pf (3.60)	42⅛	42⅛	42⅛	+ ⅛	42
9	Thermoid Co	12⅛	11⅝	12	+ ⅜	11¾
3	Thompson (J R) (3)	37¾	37	37¾	+ 1¾	37
2	Thompson Prod (2.40)	25	25	25	+ 1	24½
4	Thompson Star	11½	11	11½	+ ⅜	11¼
2	Thompson Star pf (3½)	42¾	42¾	42¾	+ ¼	41⅛
9	Tide Water As (.60)	14¼	14⅛	14¼	+ ⅛	14¼
2	Tide Wat Asso pf (6)	83¼	83¼	83¼	+ ½	83¼
3	Timken Det Ax (.80)	14¼	14	14¼	— ⅛	14¼
25	Timken Roll Bear (3)	65¾	64¼	65½	+ 1	65
6	Tob Prod A (.80)	12½	12¼	12¼	— ¼	12⅛
23	Transcont Oil (.30)	18¾	18½	18½	— ⅛	18½

Sales in hundreds.		High	Low	Last	Chg.	Bid
12	Transue & Will (1)	15⅝	14	15	+ 1½	14⅛
7	Tri Cont Corp	13½	13¼	13½	+ ¼	13⅝
3	Tri Cont pf (6)	93	92½	93	+ ⅛	92½
1	Trico Prod (2½)	33¾	33⅛	33⅜	+ 1½	33½
2	Truscon Steel (1.20)	29	29	29	+ ½	28¾
10	Twin City pf (7) AS (z)	63½	63½	63½	......	63¼
	U					
12	Underwood Ell (5)	98¾	97	98	+ 4	98
2	Union Bag & P	15⅛	15⅛	15⅛	— ⅜	15
103	Union Carbide (2.60)	75¾	74	74	......	73⅞
4	Union Pacific (10)	222⅞	221	222⅞	+ 2½	222
2	Union Pacific pf (4)	86	86	86	— ⅜	85½
377	Unit Aircraft	60½	58¼	60	+ 2⅜	59⅞
17	Unit Aircraft pf (3)	68¼	65¾	68¼	+ 1½	65
117	United Carbon (2)	55¾	53⅛	54⅛	+ 1⅛	54⅛
38	Unit Cigar	6¾	6½	6½	— ¼	6½
439	United Corp (½)	34⅞	33¾	34⅛	+ ⅜	34¼
13	United Corp pf (3)	49⅞	49⅜	49⅞	+ ¼	49⅝
18	Unit Elec Coal	9¾	8	9¾	+ 1⅝	9⅝
7	United Fruit (4)	92¾	92	92¾	+ 2¼	91
108	United G & Im (1.20)	37¼	36½	36⅝	+ ⅜	36⅝
9	Un G & Im pri pf (5)	102½	102	102½	+ ½	102
1	U S Express	2	2	2	......	1¾
2	U S & For Sec	19	19	19	+ ⅜	19
2	U S & For Sec pf (6)	90⅝	90⅝	90⅝	+ ⅛	90
3	U S Freight (3)	51	51	51	+ ½	51
9	U S Ind Alcohol (6)	79½	78	78	+ 1	78
1	U S Leather	10⅝	10⅝	10⅝	+ ⅜	10
52	U S Pipe & Fy (2)	35½	34⅝	34⅜	......	34½
11	U S Real & Im (5)	56	54	54½	+ 1⅜	54
31	U S Rubber	25	23⅛	24	+ 1	24⅝
8	U S Rubber 1st pf	47	46	46	......	46
8	U S Smelt & R (1)	20¼	19½	19¾	+ ¼	19
475	U S Steel (7)	168½	165½	167⅛	+ 2⅜	167⅛
2	U S Steel pf (7)	145¾	145¾	145¾	+ ⅞	145¾
6	United St A	12⅞	11⅞	12⅞	+ ⅞	12½
1	United St pf	49	49	49	+ ⅛	48
10	Univ Pict 1st pf (8) AS (z)	53	53	53	— 4	53
9	Univ Pipe & R	5¼	4½	5	+ ¼	5
16	Util P & Lt A (2k)	34⅞	34⅜	34½	+ ¾	34
	V					
7	Vadsco pf (7)	35¾	33¼	33¼	— 5	......
1192	Vanadium (3)	103¼	99¾	100¾	+ 2½	100½
4	Virg Car Chem	5	5	5	+ ⅜	4¾
3	V C Chem 6% ptc pf	23	22	23	+ ¾	22½
840	Vulcan Detin (4) AS (z)	87	81	85¼	+ 4⅜	85¼
	W					
6	Wabash Ry	38	37¼	37¼	+ 1¼	37
67	Waldorf Syst (1½)	27⅞	25⅞	27⅜	+ 1⅜	27½
1	Walworth (2)	24⅜	24⅜	24⅜	+ ⅜	24½
50	Ward Bak A AS (z)	26	26	26	......	25
2	Ward Bak B	8⅜	8	8	— ⅛	8
1	Ward Bak pf (7)	58⅜	58⅜	58⅜	......	58⅝
266	Warner Pict (4)	44⅞	44⅛	44½	+ ⅜	44⅛
12	Warner Quin (1)	13⅜	13½	13⅜	+ ¼	13½
6	Warren Bros (3)	48⅞	47⅜	48	+ 1	48
3	Warren Fd & P (2)	33⅜	33⅜	33⅜	+ ¼	33
10	West Pa El 6% pf (6)AS(z)	101¾	101¾	101¾	+ 1½	100¾
6	West Dairy B	12½	12	12	— ½	11¾
21	Western Mary	25⅜	24½	24⅜	+ ¾	24½
13	Western Union Tel (8)	171⅛	165	171⅛	+ 6⅛	170
10	Westingh Air (2)	39	39	39	— ⅝	38⅞
338	West El & Mfg (5)	147⅜	143¾	145⅛	+ 2¾	145⅛
12	Weston El Ins (1)	39⅜	37	37⅛	+ 1⅛	37⅛
3	Westvaco Chl (2)	40	39½	39¾	+ 1¾	39
11	Wextark Radio	13¼	12⅜	13¼	+ ⅜	13
8	White Motor (2)	34	32½	34	......	33½
1	White Sew Ma	6¼	6¼	6¼	+ ¼	6
11	Willys Overland	7	6⅜	7	+ ⅜	6⅜
125	Woolworth (2.40)	60¾	58	60⅞	+ 2⅜	60
59	Worth P & M	139	135¼	137¾	+ 2½	137
98	Wrigley Jr (4)	81	79	79¼	— 1½	79¼
	Y					
1	Yale & Towne (4)	41¾	41¾	41¾	+ ¼	41
476	Yell Tr & C	28½	27⅛	27¾	+ 1	27⅝
30	Yell Trk 7% pf (z) AS	90	90	90	......	89½
	Z					
21	Zenith Radio	10⅛	9⅜	9⅞	+ ⅜	10

Total sales, 2,526,850; previous day, 2,080,740; week ago, 2,585,140; year ago, 3,771,200; two years ago, 1,763,100;; January 1 to date, 533,973,640; year ago, 609,244,400; two years ago, 452,543,700.

XD—Ex dividend. XR—Ex rights. AS—Actual sales. (a) Plus extras. (b) Including extras. (d) Partly stock. (f) Paid last year. (h) Paid so far this year. (j) Payable in stock. (k) Cash or stock. (l) Payable when earned. (z) Unit of trading ten shares.

NEW YORK COTTON.

New York, July 23 (A.P.).—Declines followed slightly early advances in cotton here today, owing to the failure of bullish features in the weather and crop news to stimulate much additional buying, and scattered liquidation which appeared to be coupled with some local or Wall street selling.

The new October contracts after selling up to 13.03 during the morning broke to 12.72 and closed at 12.74 with the general market closing easy at net declines of 22 to 27 points.

The opening was steady at unchanged prices to a decline of 7 points with the more active new crop positions selling about 5 to 8 points net lower during the first few minutes in response to relatively easy Liverpool cables. The decline was checked by covering right after the publication of the weather map showing very little rain in the South and the official forecasts, which held out little prospect for rain except showers in parts of Texas.

Old October sold up from 13.11 to 13.27, and the new December from 13.07 to 13.20, but the market met realizing at these prices and when the weekly report of the Weather Bureau failed to stimulate additional buying, turned easier. Brokers with Wall street connections were among the sellers on the decline which followed and scattering liquidation became a little more active as prices eased off without encountering aggressive support. Old October sold down to 12.99, and new December to 12.86, making net losses of 24 to 27 points on the active new crop months which closed within 2 or 3 points of the lowest. Trading in July was relatively quiet but there was some liquidation occasioned. No doubt, by the circulation of a few additional notices and that delivery sold off to 12.69 or 25 points net lower and closed at that figure.

The detailed weather reports showed showers at a few stations in the western and central belts, but they were quite generally commented upon as insufficient to help droughty sections and the opinion was expressed by some brokers that part of the afternoon's selling might have been in anticipation of hedging against the early new crop movement. Others thought this might be too far away to account for pressure and were more inclined to attribute the decline to technical conditions.

Liverpool said that trade calling and covering had been supplied by scattering liquidation in that market. Port receipts, 1,762. U. S. port stocks, 1,559,322. Exports, 6,583, making 6,808,039 so far this season.

Futures—	High.	Low.	Close.
January, old	13.41	13.20	13.20
January, new	13.26	12.95	12.97
March	13.45	13.12	13.16
May	13.61	13.30	13.33
July	12.88	12.69	12.69
October, old	13.37	12.99	12.99-13
October, new	13.03	12.72	12.74-77
December, old	13.44	13.12	13.15-17
December, new	13.20	12.96	12.89-90

NEW YORK GRAIN.

New York, July 23 (A.P.).—RYE—Easy; No. 2 Western, 66⅜, f. o. b. New York, and 64⅜, c. i. f. export.

BARLEY—Easy; domestic, 68½, c. i. f. New York.

WHEAT—Spot barely steady; No. 1 Northern spring, c. i. f. New York, 1.10¾; No. 2 hard winter, f. o. b. New York, 96; No. 2 Manitoba, do., 1.07⅞; No. 2 mixed and No. 2 amber Durum, do., nominal.

CORN—Spot firm; No. 2 yellow, c. i. f. New York, 1.02⅛; No. 3 yellow, do., 1.01⅛.

OATS—Spot steady; No. 2 white, 47½.

FEED—Firm; city bran, 100-lb. sacks, 29.00@30.00; Western bran, do., 28.00@30.00.

Other articles unchanged.

FOREIGN BONDS.

French Government 4s, 1917	40⅛
French Govt. 5s, 1931	40
French Loan Premium 5s, 1920	52¼
French Loan 5s, 1928	39½
French Loan Premium 6s, 1920	39¾
Belgian Premium 6s	28¾
Belgian Restoration 5s	27
British War Loan 6s	486
British Victory 4s	424¾
Italian War Loan 5s	43

COTTONSEED OIL MARKET.

New York, July 23 (A.P.).—COTTONSEED OIL—Prime crude nominal; prime summer yellow, spot, old, 8.00; July closed 8.00; September, 8.34; October, 8.37; December, 8.26. New: December, 7.65; January, 7.78; March, 8.01.

FOREIGN EXCHANGE.

New York, July 23 (A.P.).—Foreign exchanges, firm. Great Britain in dollars, others in cents.

Great Britain—Demand, 4.86½; cables, 4.86¾; 60-day bills on banks, 4.84⅛.

France—Demand, 3.93⁵⁄₁₆; cables, 3.93⁵⁄₁₆.
Italy—Demand, 5.23⅝; cables, 5.24.
Belgium—Demand, 13.98.
Germany—Demand, 23.88.
Holland—Demand, 40.22.
Norway—Demand, 26.78½.
Sweden—Demand, 26.88.
Denmark—Demand, 26.79.
Switzerland—Demand, 19.43¾.
Spain—Demand, 11.46.
Greece—Demand, 1.29½.
Poland—Demand, 11.25.
Czechoslovakia—Demand, 2.96⁵⁄₁₆.
Jugoslavia—Demand, 1.77¼.
Austria—Demand, 14.13.
Roumania—Demand, .59⅝.
Argentina—Demand, 36⅞.
Brazil—Demand, 10.95.
Tokyo—Demand, 49.35.
Shanghai—Demand, 37.
Montreal—Demand, 100.14⁵⁄₁₆.

NEW YORK MONEY MARKET.

New York, July 23 (A.P.).—Call money, steady; high, 2 per cent; slow, 2 per cent; ruling rate, 2 per cent; close, 2 per cent. Time loans, easier; 30 days, 2@2¼ per cent; 60 days, 2¼@2½ per cent; 90 days, 2½@2¾ per cent; 4 months, 2¾@3 per cent; 5 months, 3 per cent; 6 months, 3¼@3½ per cent. Prime commercial paper, 3@3¼ per cent. Bankers' acceptances, unchanged. Bar silver, 34⅝.

TREASURY CERTIFICATES.

(Reported by J. & W. Seligman & Co.)

Rate.	Maturity.	Bid.	Offer.
3⅛s	Sept. 15, 1930	100 5-32	100 7-32
3¼s	Dec. 15, 1930	100 15-32	100 17-32
2⅞s	June 15, 1931	100 15-32	100 17-32
3½s	Mar. 15, 1932	100 25-32	100 27-32
3½s	Sept. 15, 1932	100 24-32	100 28-32
3½s	Dec. 15, 1932	100 24-32	100 27-32

FOREIGN MONEY MARKET.

Paris, July 23 (A.P.).—Trading was quiet and prices were steady on the bourse today. Three per cent rentes, 89 francs; 5 per cent loan, 102 francs 5 centimes. Exchange on London, 123 francs 66½ centimes. The dollar was quoted at 25 francs, 41¼ centimes.

London, July 23 (A.P.).—Bar silver, 16⁵⁄₁₆d per ounce. Money, 1½ per cent. Discount rates, short bills, 2⅜@2⁷⁄₁₆ per cent; three months, 2⁷⁄₁₆@2½ per cent.

SHORT TERM INVESTMENTS
G. L. OHRSTROM & CO. INCORPORATED NEW YORK
Shoreham Bldg. Dist. 3241

I WILL SELL $5,000 Wardman Real Estate Properties
First and Refunding 6½% Bonds due 1931
At 82½
(To yield over 25% till maturity)
THOMAS L. HUME
1412 G Street Nat. 1346-1347

Real Estate Loans
(D. C. Property Only)
6%
No Commission Charged
You can take twelve years to pay off your loan without the expense of renewals. $1,000 for $10 per month, including interest and principal. Large or small loans at proportionate rates.
PERPETUAL BUILDING ASSOCIATION
Established 1881.
LARGEST IN WASHINGTON.
Assets Over $22,000,000
Cor. 11th and E N.W.
JAMES BERRY, President.
EWARD C. BALTZ, Secretary.

Mackubin, Goodrich & Co.
Established 1899
BANKERS
Members New York and Baltimore Stock Exchanges
Associate Member New York Curb Exchange
1508 H STREET WASHINGTON D.C.
REDWOOD & SOUTH STS. BALTIMORE, MD.

Bring Your Real Estate Loan Problem to Us—We Can Quickly Arrange it for You
3, 5 or 10 Year Loans
On Improved Real Estate
IN
Nearby Montgomery County and the District of Columbia
Lowest Interest Rates
BOSS AND PHELPS
Founded 1907
Loan Correspondent John Hancock Mutual Life Insurance Co.
1417 K St. National 9300

F. B. KEECH & COMPANY
Members of
New York Stock Exchange
Washington Stock Exchange / Chicago Stock Exchange
New York Curb Exchange / Chicago Board of Trade
Liverpool Cotton Association, Ltd.
New York Cotton Exchange / New Orleans Cotton Exchange
Bremen Cotton Exchange (Assoc. Members) / Winnipeg Grain Exchange
N. Y. Coffee & Sugar Exchange, Inc. / Rubber Exchange of N. Y., Inc.
New York Cocoa Exchange, Inc. / New York Hide Exchange, Inc.
Minneapolis Chamber of Commerce / National Metal Exchange, Inc.
DIRECT PRIVATE WIRES
H CORNER 17TH ST., N. W., WASHINGTON
NATIONAL 0245
NEW YORK CHICAGO PHILADELPHIA PROVIDENCE BROOKLYN
SEASONAL BRANCH OFFICES
PALM BEACH MIAMI SARATOGA SPRINGS BAR HARBOR BRETTON WOODS

First Mortgage Loans
Lowest Rates of Interest and Commission
Prompt Action
Thos. J. Fisher & Co., Inc.
738 15th Street

INDUSTRIAL
RAILROAD
PUBLIC UTILITY
MUNICIPAL
Underwritings
Private wire connection with our own offices or important investment institutions in 49 cities.
Hemphill, Noyes & Co.
Members New York Stock Exchange
Shoreham Building, Washington
Telephone: National 5335
New York Boston Toronto Buffalo Cleveland Pittsburgh Philadelphia Montreal

INVESTORS OF MODERATE MEANS
Now Enjoy The Same Investment Advantages As The Wealthy Investor
INVESTORS of large means, who are able to diversify their holdings among many different securities, have always found good common stocks a safe and highly profitable investment, if held over a period of years.
Through the purchase of North American Trust Shares, a participating ownership can be acquired in 28 of America's largest, strongest, and most successful corporations. Over $105,000,000 of these shares have been purchased by investors.
Details upon request
W. W. LANAHAN & CO.
BANKERS
Members New York and Baltimore Stock Exchange
Associate Members New York Curb Exchange
WASHINGTON OFFICE: HILL BUILDING - - EDWIN D. FLATHER, MGR.

STOCK OPTION LIST HEADS RISE IN BONDS

Nearly All Groups Display Firmer Tone in Typical Dull Summer Day.

TIME MONEY RATES SAG

New York, July 23 (A.P.).—Bonds displayed a firmer tone in trading on the New York Stock Exchange in a typical midsummer session today. Some response to the easing of time money rates this week was shown by the best-grade issues and United States Governments continued their upward climb at a moderate pace in broadened activity. Increased activity developed in stock privilege bonds, which as a group, finished the day at higher levels.

While the forward movement showed some improvement the sales volume was unaffected continuing about on a par with previous dull days of the week.

Some dealers reduced the loaning rate on six months' time loans to 3 per cent, a quarter of 1 per cent reduction, and followed previous cuts on short maturities. Call money was easy at 2 per cent on the stock exchange with some funds offered in the outside market at 1¼ per cent. The easier tone of time money which followed the action of the Federal Reserve Bank in extending its 1⅞ per cent bill buying rate to cover 75-day acceptances has been construed as another experiment by the Central Bank in an effort to aid business recovery.

American Telephone Rises.

As a result of the advance in the price of shares for which they are exchangeable, many stock privilege issues were accumulated extensively, with nearly all classes—railroad, utility and miscellaneous—marked upward. Atchison 4½s, International Telephone 4½s, Philadelphia, Reading Coal & Iron 6s and American Telephone 4½s led the advance with gains of about one point. Pathe 7s and Lautaro Nitrate 6s, warrant issues, reacted one point.

Greater interest was displayed in United States Governments, particularly Liberty 3½s, and long-term Treasury issues. Liberty 3½s, Treasury 4s, and Treasury 3⅜s gained about 1-5 of a point and Treasury 3¾s advanced 11-32ds.

Railroads suffered from inactivity, but a firm trend was maintained. Canadian Pacific 4s and Rock Island general 4s reached new highs for the year. Southern Pacific 4½s (Oregon division) was unusually active and firm. New York, Boston and Westchester 4½s sagged more than a point.

Traction Issues Strong.

Marked strength of New York and several other traction issues lent a better tone to utility issues. Brooklyn-Manhattan Transit 6s gained ½ point, and Interboro Rapid Transit issues were strong. Institutional buying of American Telephone issues and several other standard bonds in the group developed. American Telephone 5s of 1946, equaled its 1930 high, and the collateral 6s reached a new top on the movement.

Foreign governments and several municipal issues were moderately accumulated. French 7s established another new high with a ⅜-point gain. South American governments were dull and irregular. Rhine Ruhr 6s, Milan City 6½s, Lyons City 6s and Buenos Aires 6s of 1960, were active and strong.

LOCAL STOCK EXCHANGE

Sales—Regular call, 11:15 a. m.:
Washington Gas 5s, $1,000 at 103½, $500 at 103½.
Wash. Gas 6s, '33, Ser. A, $100 at 101½.
Wash. Gas 6s, '36, Ser. B, $200 at 103¼.
Capital Traction Co., 10 at 67½, 5 at 67½.
Potomac Elec. 5½% pfd., 5 at 108.
Wash. Ry. & Elec. pfd., 20 at 98½.
Second Natl. Bank, 2 at 175.
The Carpel Corp., 50 at 22¾.
Woodward & Lothrop pfd., 5 at 110.
After call—
The Carpel Corp., 50 at 22¼.
Capital Traction Co., 10 at 67½, 10 at 67⅜, 10 at 67⅜, 10 at 67⅜, 10 at 67½, 10 at 67¼, 10 at 67¼.
Potomac Elec. 5½% pfd., 5 at 108, 80 at 108, 2 at 108.
Capital Traction 5s, $5,000 at 94¼, $1,000 at 94½, $500 at 94⅜, $500 at 94⅜.

BONDS. PUBLIC UTILITIES.	Bid.	Ask.
Amn. Tl. & Tel. Conv. 4½s, '33	101	....
Amn. T. & Tel. Conv. 4½s, '39	164	....
Amn. T. & Tel. Col. Tr. 5s	105½	....
Ana. & Pot. River R. R. 1st 5s	82	....
Ana. & Pot. River Guar. 5s	94	....
C. & P. Telephone of Va. 5s	102	....
Capital Traction 1st 5s	94¼	95
City & Suburban Ry. 1st 5s	80	83
Georgetown Gas Lt. 1st 5s	101½	104
Pot. Elec. Power Cons. 5s	102½	....
Pot. Elec. Power gl. and ref. 6s	107	....
Wash., Al. & Mt. Ver. ctfs	6	....
Wash., Balto. & Annap. 1st 5s	65	....
Wash. Gas Light Genl. 5s	103	....
Wash. Gas Lt. Co., Ser. A 6s	102	103½
Wash. Gas Lt. Co., Cer. B 6s	105	106½
Wash. Ry. & Elec. Cons. 4s	87	87¾
MISCELLANEOUS.		
Barber & Ross, Inc., 6½s	89	90
Chevy Chase Club 1st 5½s	100	....
Dist. of Col. Paper Mfg. -st 6s	50	75
Wash. Consolidated Title 6s	90	100
Wash. Market Cold Stge. 5s	95	....
STOCKS. PUBLIC UTILITIES.		
Amn. Tel & Tel	218¾	....
Capital Traction	67⅞	68
*Washington Gas	122	129
Nor. & Wash. Steamboat	215	255
Nor. & Wash. Steamboat rts.	16	16½
Potomac Elec. Power pfd. 6s	110½	112
Potomac Elec. Power pfd. 5½s	107¾	108¼
Wash. Ry. & Elec. com	550	....
Wash. Ry. & Elec. Co. pfd	98¼	99
Wash., Balt. & An. com	5	....
Wash., Balt. & An. pfd	5	....
NATIONAL BANKS.		
Capital	235	250
Columbia	400	475
Commercial (stamped)	225	240
District	213	250
Federal-American	275	300
Liberty	205	220
Lincoln	400	435
Metropolitan	350	390
Riggs	478	525
Second	185	216
Washington	245	260
TRUST COMPANIES.		
Amer. Security & Trust	378	415
Continental Trust	120	140
Merchants Bank & Tr. Co.	125	150
*National Savings & Trust	545	590
Prince Georges Bk. & Tr.	34	40
Union Trust	245	275
Wash. Loan & Trust	465	510
SAVINGS BANKS.		
Bank of Bethesda	59	65
Commerce & Savings	330	....
East Washington	25	35
Potomac Savings (new)	65	75
Sec. Sav. & Commercial	471	500
Seventh Street	315	....
United States	530	....
Washington Mechanics	50	....
FIRE INSURANCE.		
American	315	....
Corcoran	150	200
Firemen's	36½	40
National Union	22	26
TITLE INSURANCE.		
Columbia	8½	12
Real Estate	155	175
Title & Inv. Co. of Md. com	20	30
MISCELLANEOUS.		
Barber & Ross, Inc., com	15	18
Chevy Chase Dairy pfd	103	109
Col. Sand & Gravel Co. pfd	88½	94
D. C. Paper Mfg. Co. pfd	10	....
District Natl. Securities pfd	70	85
Emerson's Bromo-Seltzer (a)	31	33
Federal Storage Co. pfd	110	125
Federal-American Co. com	30¼	31
Federal-American Co. pfd	99	100
Lanston Monotype	114½	119
Merch. Tfr. & Storage com	104	108
Merch. Tfr. & Storage pfd	95½	99
Mergenthaler Linotype	96½	97
Natl. Mtge. & Inv. Co. pfd	5	5⅛
Peoples Drug Stores pfd	103	106
Real Est. Mtge. & Guar. pfd	6½	7½
Security Storage	112	114
Terminal Ref. & Wh'g Corp	47	52
The Carpel Corporation	22¼	24
Wash. Mech. Mtge. Co. com	9½	10
Wash. Medical Bldg. Corp	93	....
Woodward & Lothrop pfd	105	112

*Ex dividend.
†Ex rights.

BALTIMORE SECURITIES.

Baltimore, July 23 (A.P.).—Closing prices:

Baltimore Trust	37
Black & Decker	30½
C & P Telephone pf	117⅜
Commercial Credit pf B	24¾
Cons G E L & Power	115
First National Bank	47½
Maryland Casualty	38⅛
Park Bank	29
Un Rys & Electric	9
U S Fidelity & Guarantee	39½
Un Por Sug 6½s, ww	73
Un Rys & Elec Income 4s	40½

COMPLETE TRANSACTIONS OF YESTERDAY ON NEW YORK CURB MARKET

DOMESTIC BONDS. Sales in lots of $1,000.

Sales	Issue	High	Low	Close
	A			
5	Alabama Power 5s, 1968	103½	103½	103½
16	Alabama Power 4½s, 1967	98	98	98
4	Alumin Co 5s, 1952	103¼	103¼	103¼
14	Alumin Ltd 5s, 1948	100	99¼	99⅞
10	Am Comwlth Power 6s, 1940	93½	93	93
31	Am Gas & Elec 5s, 2028	98½	98⅛	98¼
13	Am Power & Lgt 6s, 2016	107¼	107	107¼
10	Am Roll Mill 5s, 1948	98⅝	98¼	98¼
24	Appalach Gas 6s, 1945	106⅞	106	106¾
5	Appalach Gas 6s, B, 1945	96½	96	96½
25	Appalach Power 5s, 1956	100⅜	100¼	100⅜
5	Appalach Power 6s, A, 2024	105¾	105¾	105¾
16	Ark Pow & Lgt 5s, 1956	98⅝	98¼	98½
22	Asso Elec 4½s, 1953	86	85⅜	86
2	Asso Gas & Elec 5½s, 1938	81½	81½	81½
36	Asso Gas & Elec 5s, 1968	84½	83⅝	84½
5	Asso Gas & Elec 4½s, 1948, ww	96¼	96	96¼
19	Asso Gas & Elec 4½s, C, 1949	78¼	78	78⅛
2	Asso Sim Hdw 6½s, 1933	86	86	86
6	Asso Tel Util 5½s, C, 1944	97⅞	97¾	97⅞
15	Atl Fr & Sug 8s, 1949	2¼	2	2
	B			
7	Bell Tel Can 5s, A, 1955	103⅛	103	103⅛
5	Bell Tel Can 5s, B, 1957	103¼	103	103
	C			
10	Calif Pack 5s, 1940	100½	100½	100½
3	Can N W Ind S S 5s, 1955	102¾	102¾	102¾
13	Can Nat Ry 4¾s, 1955	100¼	100	100¼
6	Can North Ry Equip 7s, E, 1935	108⅛	108⅛	108⅛
17	Can Pac Rys 4½s, 1960	98	98	98
2	Caro P & L 5s, 1956	102⅝	102¾	102⅝
1	Caterpillar Trac 5s, 1938	102	102	102
13	Cent Stat Elec 5½s, 1954	79¼	79	79¼
5	Cent Stat Elec 5s, 1948	75	75	75
1	Cent Stat P & L 5½s, 1953	87⅛	87⅛	87⅛
1	Chic Ry cod 5s, 1927	83	83	83
1	Cities Service 5s, 1966	82½	82½	82½
652	Cities Service 5s, 1950	101¼	100	100
6	Cities Serv Gas 5½s, 1942	83	82⅞	82⅞
2	Cities Serv G Pipe 6s, 1943	91⅜	91⅜	91⅜
2	Cities Serv Power 5½s, 1952	86¼	86¼	86¼
15	Cons Gas Balt 4½s, H, 1970	99½	99½	99½
1	Cons. Pub 6¾s, 1936	99½	99½	99½
2	Consum Power 4½s, 1958	99⅞	99⅞	99⅞
2	Cont Gas & Elec 5s, A, 1958	88⅝	88⅝	88⅝
7	Crane Co 5s, 1940	100⅜	100⅜	100⅜
1	Crown Zeller 6s, 1940	96½	96½	96½
2	Crucible Steel 5s, 1940	99¾	99¾	99¾
2	Cudahy Pack 5½s, 1937	97¼	97	97
	D			
5	Delaware Elec Pow 5½s, 1959	94	94	94
4	Detroit City Gas 6s, A, 1947	107¼	107	107
6	Detroit Int Bridge 6½s, 1952	57½	56	56
2	Duquesne Gas 6s, 1945	86½	86½	86½
	E			
42	East Util Inv 5s, A, 1954	80½	79	80
1	Edison Elec Ill 5s, 1933	101½	101½	101½
2	El Paso Nat Gas 6½s, 1943, ww	101½	101½	101½
9	Elec Pow & Lgt 5s, 2030	91⅜	91	91⅛
6	Empire O & R 5½s, 1942	83	83	83
	F			
1	Fairbanks Morse 5s, 1942	97½	97½	97½
3	Fed Water 5½s, 1954	95½	94½	94½
7	Firestone Cot M 5s, 1948	88½	88¼	88¼
1	Fisk Rub 5½s, 1931	34	34	34
36	Fla Pow & Lt 5s, 1954	88	87⅜	87⅞
	G			
1	Garlock Pack 6s, 1939	97	97	97
12	Gatineau Pow 5s, 1956	94½	94¼	94½
5	Gatineau Pow 6s, B, 1941	98¼	98¼	98¼
2	Gen Pub Util 6s, 1931	97	97	97
10	Geo Pow 5s, 1967	100½	100⅛	100⅛
3	Grand (F W) 6s, 1948	88½	88	88½
2	Grand Trunk 6½s, 1936	107¼	107¼	107¼
9	Gulf Oil Pa 5s, 1937	101¾	101½	101⅝
11	Gulf St Ut 5s, A, 1956	99⅛	98¼	99⅛
	H			
1	Hood Rub 7s, 1936	88⅛	88⅛	88⅛
2	Hood Rub 5½s, 1936	79	79	79
2	Hud Bay M & S 6s, 1935	101½	101½	101½
	I			
1	Ill Pow & L 5½s, B, 1954	101½	101½	101½
6	Indep Oil 6s, 1939	104½	104½	104½
7	Indianapolis P & L 5s, A, 1957	100¼	100	100
12	Inland Util 6s, 1934	98⅞	98½	98½
27	Insull Util Inv 6s, B, 1940	102⅝	102⅛	102½
23	Inters Pow 5s, 1957	90⅞	90	90⅞
10	Iowa-Neb Lt & P 5s, 1957	95¾	95¼	95¾
	J			
9	Jersey Cent P & L 5s, B, 1947	99½	99¼	99½
	K			
3	Kan G & E 4½s, 1980	94	93½	94
6	Kop Gas & C 5½s, 1950	102½	102½	102½
2	Kop Gas & C 5s, 1947	100⅛	100⅛	100⅛
	M			
2	Manitoba Pow 5½s, A, 1951	99½	99½	99½
2	Mass Gas 5½s, 1946	103½	103½	103½
17	Mass Gas 5s, 1955	98⅛	98	98¼
10	Midland Nat Gas 6s, 1935	98⅛	98⅛	98⅛
2	Mid West Util 5s, 1932	100½	100½	100½
16	Mid West Util 5s, 1934	98¾	98⅛	98⅛
5	Miss Riv Fuel 6s, 1944, ww	109	109	109
1	Mo Pac 5s, H, 1980	100⅜	100⅜	100⅜
4	Montreal L H & P 5s, A, 1951	101¼	101¼	101¼
	N			
1	Narragansett 5s, 1957	101½	101½	101½
39	Nat Pow & Lt 5s, B, 2030	91⅞	91⅛	91⅞
1	Newton Steel 6s, 1931	99½	99½	99½
1	New England Gas & El 5s, 1948	91¼	91¼	91¼
1	New England Gas & El 5s, 1947	91	91	91
29	N Y Pow & Lt 4½s, 1967	95½	95¼	95½
3	Niag Falls Pow 6s, 1950	106¾	106½	106¾
19	Niag Shrs 5½s, 1950	103⅝	102⅝	102⅝
2	Nor Ind Pub Serv 5s 1969	102⅛	102⅛	102⅛
6	Nor Tex Ut 7s, 1935, ww	111⅜	111¼	111¼
1	Nor West Pow 6s, 1960	98½	98½	98½
	O			
1	Ohio Power 5s B, 1952	102	102	102
47	Ohio Power 4½s D, 1956	95¾	95¼	95¼
2	Osgood 6s, 1938, ww	72	72	72
1	Oswego River Power 6s, 1931	101	101	101
	P			
10	Pacific P & L 5s, 1955	96⅞	96⅞	96⅞
3	Pac W Oil 6½s, 1943, ww	93⅝	93½	93⅝
5	Penn Cent L & P 4½s, 1977	93¼	93¼	93¼
1	Penn Dk & Ware 6s, 1949	95	95	95
1	Penn Ohio Ed 6s, 1950, xw	103⅜	103⅜	103⅜
4	Penn Ohio Ed 5½s B, 1959	100¼	99¾	100¼
1	Penn P & L 5s D, 1953	102¾	102¾	102¾
1	Peo Lt & P 5s, 1979, ww	80¾	80¾	80¾
10	Phila El 5½s, 1972	105¾	105⅝	105⅝
3	Phila El 5½s, 1947	107⅛	107⅛	107⅛
1	Potomac Edison 5s E, 1956	99½	99½	99½
2	Power Corp N Y 5½s, 1947	95½	95½	95½
1	Procter & Gamble 4½s, 1947	100	100	100
5	Pug Sd P & L 5½s, 1949	102⅛	102⅛	102⅛
5	Pug Sd P & L 5s C, 1950	96⅝	96⅜	96⅝
	R			
1	Reliance Mang 5s A, 1954	73	73	73
7	Roch Cent Pow 5s, 1953	74⅞	74	74⅞
	S			
4	St L Gas & Coke 6s, 1947	71	70½	71
5	San Antonio Pub Ser 5s B, 1958	97¾	97¾	97¾
3	Saxet Co 6s A, 1945	99	99	99
5	Shawing W & P 5s C, 1970	102⅝	102⅛	102⅛
20	Shawing W & P 4½s A, 1967	95⅝	95¼	95¼
6	Shawsheen 7s, 1931	101	101	101
11	S E U & L 6s A, 2025, xw	107	106¾	106¾
1	South Calif Ed 5s, 1944	103	103	103
1	South Calif Ed 5s, 1951	103	103	103
1	South Calif Ed 5s, 1952	103½	103½	103½
10	South Calif Gas 5s, 1937	93⅜	93⅜	93⅜
2	Southern Nat Gas 6s, 1944	92½	92½	92½
4	South Lt & Pow 5s A, 1957	95	95	95
3	Sou'west G & E 5s A, 1957	95	94½	95
4	Sou'west Nat Gas 6s, 1945	96½	95½	95⅝
3	Staley Mfg 6s, 1942	98½	98⅜	98½
1	Stand Inv 5½s, 1939	91½	91½	91½
15	Standard P & Lt 6s, 1957	100	99⅞	99⅞
1	Sun Oil 5½s, 1939	102	102	102
7	Swift Co 5s, 1932	100⅞	100¾	100⅞
4	Tex Gas Util 6s, 1945	95¾	95	95⅝
26	Tex P & Lt 5s, 1956	99⅞	99¾	99¾
1	Thermoid 6s, 1934	90	90	90
7	Tri Util 5s, 1979	86	85½	85⅞
	U			
2	Ulen & Co 6s, 1944	91	91	91
20	Union Gulf Corp 5s, 1950	101	101	101
3	Un Lgt & Ry 5½s, 1952	89¼	89¼	89¼
1	Un Lgt & Ry 6s, A, 1952	99½	99½	99½
1	U S Rubber 6½s, 1931	100	100	100
5	U S Rubber 6s, 1933	96¾	96½	96¾
2	U S Rubber 6½s, 1936	92	92	92
2	U S Rubber 6½s, 1937	92¼	92¼	92¼
1	U S Rubber 6½s, 1940	93⅛	93⅛	93⅛
	V			
1	Van Sweringen 6s, 1935	97	97	97
6	Virg Ry 4½s, B, 1962	98¾	98¾	98¾
	W			
1	Wabash R R 5s, D, 1980	100½	100½	100½
5	Waldorf Ast 7s, 1954	90	90	90
19	Wash Wat Power 5s, 1960	103¾	103⅜	103⅜
2	West Tex Util 5s, A, 1957	93	92⅞	93

FOREIGN BONDS. Sales in lots of $1,000.

Sales	Issue	High	Low	Close
	A			
4	Agri Mtg Bank 7s, 1947	86	85	85
	B			
4	Berlin City Elec 6s, 1955	85½	85½	85½
9	Brisbane 6s, 1950	95¾	95¼	95¼
5	Buenos Aires, Prov. 7½s, 1947	100	100	100
1	Buenos Aires, Prov. 6½s, 1961	86	86	86
6	Buenos Aires, Prov. 7s, 1952	95	95	95
	C			
10	Cent Bank Ger 6s, A, 1952	83⅛	83⅛	83⅛
6	Cent Bank Ger 6s, B, 1951	83	82½	83
5	Chile Mtge Bank 6s, 1931	99⅞	99⅞	99⅞
32	Com Private Bank 5½s, 1937	89	88⅞	88⅞
4	Cuban Tel 7½s, A, 1941	108	107½	107½
	D			
5	Danish Con 5½s, 1955	100	99¾	99¾
5	Danish Con 5s, 1953	96¾	96¾	96¾
	E			
5	Ercole Mar El 6½s, A, 1953, ww	81	81	81
7	Europ Elec 6½s, 1965, xw	80	79¼	80
1	Europ Mtg 7s, C, 1967	89	89	89
	F			
1	Fin Ind Bank 7s, 1944	99¾	99¾	99¾
	G			
22	Ger Cons Mun 7s, 1947	96½	96	96⅛
2	Ger Cons Mun 6s, 1947	86	86	86
1	Gesfuerel 6s, 1953	90½	90½	90½
1	Guan & West R R 6s, A, 1958	35	35	35
	H			
4	Hamburg El 7s, 1935	102	101¼	102
4	Hamburg El 5½s, 1938	87¾	87¾	87¾
6	Hanover St 6½s, 1949	92½	92	92½
30	Helsingfors 6½s, 1960	92½	92½	92½
	I			
4	It Sup Pow 6s, A, 1963, xw	71	69	69
3	Maranhao Brazil 7s, 1958	74	74	74
1	Melbourne El Supply Co Ltd 7½s, 1946	101	101	101
2	Mendoza Pr 7½s, 1951	89½	89½	89½
	N			
5	Netherlands 6s B, 1972	104⅞	104⅞	104⅞
	P			
5	Prussia F S 6½s, 1951	94⅞	94½	94⅞
1	Prussia F S 6s, 1952	86⅜	86⅜	86⅜
	R			
11	Ruhr Gas 6½s A, 1953	86¾	86¾	86¾
20	Russ 6½s ctf N C, 1919	4⅛	4⅛	4⅛
	S			
1	Saar Basin Con 7s, 1935	98	98	98
3	Santiago Chile 7s, 1961	93½	93½	93½
5	Stinnes 7s, 1936, xw	86¾	86⅝	86⅝
9	Stinnes 7s, 1946, xw	86⅛	86	86⅛
3	Sydney N S W 5½s, 1955	88	88	88

Total stock sales, today, 476,100 shares; year ago, 3,384,700 shares. Total bond sales, today, $1,658,000; year ago, $1,700,000. AS—Actual sales. XD—Ex dividend. XR—Ex rights. (a) Plus extra in stock. (b) Plus 10% in stock. (f) Payable in stock. (g) Partly extra. (h) Plus 5% in stock. (j) Partly stock. (r) Cash or stock. (ur) Under rule. (wi) When issued. (n) New. (ww) With warrants. (xw) Without warrants.

STOCKS. Sales in hundreds.

Sales	Issue	High	Low	Close
	A			
1	Aero Underwrit	12	12	12
1	Ainsworth (2½a)	22⅛	22⅛	22⅛
2	Air Invest vtc	4⅛	4	4
1	Allied Aviation	1¾	1¾	1¾
3	Alum Co Am	254½	250	250
1	Alum Co Am pf (6)	108½	108½	108½
1	Alum Goods (1.20)	20	20	20
2	Am Cap pf (3)	31¼	31¼	31¼
8	AmCitP&L B(10%f)	17⅜	17⅛	17⅜
25	AmComPo A (10%f)	22¾	22⅛	22¾
37	Am Cyan B (1.60)	22⅞	22	22⅝
4	Am Equities	15¾	15	15¾
12	Am & Fgn Pow war	49¾	48	48
15	Am Gas & El (1a)	120¾	118	120⅝
6	Am Lgt&Tra n(2½)	63¾	61¾	63¾
50	Am Mfg (4) AS	47	46½	46½
5	Am Maracaibo	2⅜	2¼	2¼
150	Am Superpow (1)	24½	24⅛	24¼
1	Am Superpow pf(6)	94	94	94
18	Am Tob n B (4)	120⅞	119¾	120
1	Am Tob new (4)	117½	117½	117½
20	AmUt&G B vtc(.40)	11⅜	10¾	11⅞
4	Am Yvette	2½	2½	2½
3	AnchPostFe (10%f)	10⅛	9½	10⅛
1	Anglo Chi C Nit	35	35	35
3	Appalach Gas	9⅞	9¾	9⅞
10	Ariz Globe	⅛	⅛	⅛
1	Ark Nat Gas	10¾	10¾	10¾
31	Ark Nat Gas A	10½	10¼	10⅜
1	Asso Dye & Ptg	1	1	1
1	Asso Gas & Elec	36½	36½	36½
25	Asso G&E ctfs(8)AS	103⅛	103⅛	103⅛
22	Asso G & E A(2.40r)	32⅝	31¾	32⅛
4	Asso G & E deb rts	6	6	6
5	Asso Laundry	1	1	1
2	Atl Sec Corp	14	14	14
1	Atlas Ply (2)	18	18	18
4	Atlas Util	8⅞	8⅝	8⅞
1	Avia Corp Am	51½	51½	51½
1	Avia Credit	14⅝	14⅝	14⅝
3	Axton F T A (3.20)	42½	42	42½
	B			
112	Bahia Corp	7⅛	4⅞	7
3	Bahia Corp pf	3½	3½	3½
15	Blue Ridge (.40)	9⅛	8⅞	9⅛
17	Blue R cvt pf (3r)	39⅜	38⅞	39⅜
1	Blyn Shoe	1	1	1
4	Braz Tr & Lt (2a)	39⅞	39⅜	39⅞
4	Bridgep't Mach (¼)	5⅜	5½	5½
2	Brit Am T B(1.20g)	26	26	26
1	Br Am T reg(1.20g)	26⅞	26⅞	26⅞
1	Buf N&EP pf (1.60)	25¾	25¾	25¾
2	Burco	7	7	7
1	Burco cv pf (3)	39	39	39
1	Burco war	1⅝	1⅝	1⅝
5	Butler Bros (.30)	8⅛	8⅛	8⅛
	C			
32	C A M Co vtc	½	½	½
20	Can Marc Wireless	5	4¾	4¾
1	Carman A	20	20	20
4	Cent P Ser A (1¾r)	29⅞	29½	29⅞
24	Cent. Stat El (.40a)	25⅛	24¼	25
25	Cen S El cv pf(7)AS	120	120	120
3	Centrif Pipe (.60)	7⅝	7¼	7¼
3	Chain Strs Dev	5	4½	5
6	Chat Ph Al nv (½)	19⅜	19	19⅛
6	Chem Nat As nv	23	22⅞	23
329	Cities Serv (.30a)	29⅝	29	29⅛
1	Cleve Elec Ill (1.60)	57⅛	57⅛	57⅛
2	Cleve Tract (1.60)	14¾	13¾	13¾
12	Colomb Syn	⅛	⅛	⅛
7	Col Oil & G vtc	8¾	8⅝	8¾
1	Col Pict vtc (1a)	38¾	38¾	38¾
50	Com Edison (8) AS	299½	299½	299½
37	Comwlth & So war	3⅞	3¾	3⅞
15	Com W Wks (6%f)	13¾	13½	13¾
2	Cons Cop Min	4⅛	4⅛	4⅛
4	C G & E Bal (3.60)	115½	114¼	115
1	Cons Instru	2¾	2¾	2¾
5	Cons Laundries	13¾	13½	13¾
1	Cooper Bess (2)	45	45	45
4	Cord Corp	8¾	8⅛	8½
6	Corroon & Rey	10	9⅝	10
2	C & Rey pf A (6)	67½	67	67½
12	Cosden Oil	40¾	39⅝	40⅛
1	Creole Pet	6⅛	6⅛	6⅛
10	Cresson Gold (.08)	¼	¼	¼
3	Crocker & Wheel	17½	17¼	17¼
3	Crown Cent Pet	¾	⅝	⅝
1	Crown C Intl A (1)	11	11	11
5	Cuban Cane war	⅜	⅜	⅜
1	Cuneo Press (2½)	41	41	41
2	Curtiss Wright war	1⅞	1⅞	1⅞
	D			
4	D & Co new(1.20a)	86⅜	85⅛	85⅛
1	De Forest	3⅞	3⅞	3⅞
2	Derby Oil	7½	7½	7½
7	Detroit Aircraft	5⅜	5⅛	5⅜
6	Dixie Gas Util	16⅜	15	16⅜
1	Doehler Die Cast	9⅛	9	9
7	Dres Mfg A (3½)	46½	45¾	45¾
20	Duquesne Gas	10¾	10⅝	10¾
9	Durant Mot	3⅜	3¼	3¼
	E			
1	East Gas & Fuel	31⅛	31⅛	31⅛
32	East Sts P B (1)	30	27¾	29½
1	Eastern Util A	9⅜	9⅜	9⅜
175	Educa Pic pf ww AS	20	20	20
354	El Bd & Sh (6%f)	84⅝	83⅛	83¼
2	El Bd & Sh pf (6)	106	106	106
4	El Bd & Sh 5%p(5)	95⅜	95¼	95⅜
3	El Pow Asso (1)	24½	24	24½
2	El Pow Asso A (1)	23⅝	23¼	23¼
2	El P & Lt opt war	50	49	50
1	Elec Share (1a)	21¼	21¼	21¼
2	Emp Corp	8	8	8
1	Emp P S A (1.80r)	17¾	17¾	17¾
2	Emp Steel	6	5	5
100	Eureka P (4)AS XD	40	40	40
6	Europe El deb rts	5	5	5
	F			
1	Fandango	¾	¾	¾
2	Fed Screw (3)	23	22½	23
1	Financial Invest	2¼	2¼	2¼
6	Fokker Aircraft	20	18⅛	18⅞
67	Ford M Ltd (.37½)	18	17	17¾
7	Fore Fabrics (2)	5½	5	5½
22	Fox Theater A	11	10	10½
4	Gen Bak	2⅝	2½	2⅝
2	Gen Bak pf (3)	31½	31¼	31½
4	Gen Wat Wks (2)	28⅝	28½	28⅝
2	Glen Alden C (8)	81	80⅛	80½
1	Globe Under (.15)	11⅝	11⅝	11⅝
1	Gold Coin	4	4	4
4	Gold Seal Elec	2¾	2⅝	2⅝
1	Golden Cent Min	3⅛	3⅛	3⅛
80	Goldman Sachs	21	19⅞	19⅞
2	Grama rcts (2.91)	17	16⅞	17
50	Gt A & P 1st pf (7)	119	119	199
9	Gt Lakes D&D n(1)	31	30	30
5	Groc St Prod vtc	10	10	10
1	Gardian Inves	3⅛	3⅛	3⅛
1	Gulf Oil C Pa (1½)	128½	128½	128½
	H			
1	Hap Candy St A	¾	¾	¾
1	Hazeltine (2)	29⅛	29⅛	29⅛
1	Helena Rubenstien	3½	3½	3½
6	Hir Walk G&W (1)	9⅜	9⅛	9⅜
1	Hires Co A (2)	28	28	28
6	Holling G M (.60)	5⅞	5⅞	5⅞
1	Horn A C	2⅛	2⅛	2⅛
2	Horn & Hard (2½)	37¾	37	37¾
25	Houston Oil	20⅜	19¾	20
2	Humble Oil (2)	91⅛	91	91
11	Hygrade Food	12¾	12	12¾
	I			
4	Imp Oil Can (½)	20⅜	20	20⅜
3	Ind Ter Ill A	32¾	32¼	32¾
3	Ind Pipe L (2¾g)	33⅛	33	33⅛
1	Ins Co Nor Am (3g)	71	71	71
4	Insur Sec (1.40)	17	16⅞	17
3	Intercon Petrol	⅞	¾	⅞
22	Int Nickel rts	⅛	⅛	⅛
8	Inter Pet (1)	19¼	19⅛	19¼
1	Inter Super P (1a)	33	33	33
25	Inter Text B AS	20	20	20
3	Inter Util B	13¾	13½	13½
3	Inters Eq cv pf (3)	39	38	38
2	Irving Air Ch war	4⅞	4¾	4⅞
1	Kolster Brandes	⅞	⅞	⅞
	L			
1	Lane Bryant (2)	23⅝	23⅝	23⅝
1	Lib McN & Lib	15½	15½	15½
1	Lily Tulip Cup (1½)	26	26	26
1	Loew's war	10½	10½	10½
4	Lone Star Gas (1)	40¼	39⅞	40¼
	M			
1	MacMarr St (1)	15¾	15¾	15¾
2	Mapes Cons (3¼g)	45½	45½	45½
1	MarconiInMa(.52½)	9⅛	9⅛	9⅛
9	MarineMidl'd (1.20)	32⅜	31⅝	31⅝
12	Mavis Bott	1⅝	1½	1⅝
2	MeadJohnson (3¾g)	70	69½	70
9	Memphis Nat Gas	15⅝	14½	14⅞
1	MerrCh&S pf (6½)	85	85	85
2	Metal & Min (1.20)	13	12⅞	13
2	MidNatGas (1.20) A	16	15⅞	16
1	MidStPet A vtc	7½	7	7
6	MidStPet B vtc	3⅛	3	3⅛
1	MidRoyalty cv p(2)	18⅝	18⅝	18⅝
1	MidWestStUtil (1¾)	25¾	25¾	25¾
26	MidWestUtil (8%f)	30⅜	29¾	30¼
4	MidWestUt A war	2	2	2
1	Miller & Sons (2)	29	29	29
50	MissRiverPow pf AS	103½	103	103
22	MoKan P L (10%f)	21¾	20⅝	20¾
13	MoKan P L B vtc	1⅛	1⅛	1⅛
16	MoKan P L rts	⅛	3-32	3-32
25	Moh Hud 1 pf(7) AS	106½	106½	106½
75	Moh Hud 2 pf (7) AS	105¼	105¼	105¼
2	Moody's Inv pt p(3)	40⅞	40⅝	40⅞
2	Mountain Gulf (.08)	⅝	⅝	⅝
10	Mount Sta Pow pAS	98	98	98
	N			
4	Nat Avia	11⅞	11	11⅞
2	Nat Fuel & Gas (1)	32¾	32¾	32¾
35	Nat Investors	16⅝	15	15½
350	Nat P&L 6%p(6)AS	101½	101¼	101¼
1	Nat Sh T Sec A(½a)	14⅝	14⅝	14⅝
1	National Trans (1)	16⅝	16⅝	16⅝
1	Nehi Corp (1.30)	21	21	21
100	Nev Calif Elec AS	121¼	121¼	121¼
50	Nev Calif El p(7)AS	105¾	105¾	105¾
1	New Bradford (½)	2½	2½	2½
4	New Eng Fuel	2¾	2¾	2¾
10	Newmont Min (4)	91	88	88
3	Newport Co (2)	23¾	23	23¾
24	New Quin Min (.10)	½	½	½
25	N Y P&L 6%p(6)AS	100⅞	100⅞	100⅞
2	N Y, Rio & B Aires	9⅞	9¼	9¼
18	N Y Transit (1.60)	19	18¾	18
65	Nia H P n (.40)	17⅝	17⅜	17½
7	Nia Hud P A war n	4⅞	4⅜	4⅜
1	Nia Hud P B war n	11	11	11
3	Niag Hud P C war	7	7	7
9	Niag Shares Md(.40)	15	14	15
2	Nipissing Mine (.30)	1⅛	1⅛	1⅛
10	Noranda Mines (2)	23⅝	22⅞	23⅝
12	Nor Am Avia A war	3⅛	2⅞	3⅛
7	Nor European Oil	2½	2¼	2¼
4	Nor States P A (8)	147	146⅛	147
10	Nor Sts P 6% p AS	102	102	102
	O			
3	Ohio Cop	⅝	½	⅛
14	Ohio Oil new	33	32½	33
8	Outboard Mot B	5	4¾	4¾
	P			
3	Pac Pub S (1.30)	28⅜	27⅝	28⅜
1	Pac West Oil	15	15	15
24	Pandem Oil	⅞	⅞	⅞
52	Pennroad C (.20)	12⅛	11⅞	12
2	Pa Wat & Pow (3)	79⅛	79	79⅛
1	Peo Lt P A(2.40r)	32½	32½	32½
10	Pepperell M (8) AS	80¼	80¼	80¼
1	Perfect Circle (2)	32	32	32
7	Petrol Corp war	3⅞	3¾	3⅞
6	Pilot Radio A	8⅞	8¾	8⅞
1	Pitney Bowes (.20)	12⅜	12⅜	12⅜
150	Pitts L Er Ry(5)AS	115	112⅝	112⅝
1	Pittg Forg (1.60)	20	19⅞	20
3	Plymouth Oil (2)	26¼	26	26
1	Polymet Mfg (1a)	9	9	9
3	Pow Sec Corp	29⅛	25	29⅛
2	Pratt & Lam (5g)	49	48⅞	49
5	Premier Gold (.24)	1	1	1
4	Prince & Wh (1)	10⅜	10¼	10⅜
9	Prudential Invest	15⅞	15⅜	15⅞
28	Pub Util Hold	18	16½	17⅝
2	Pyrene (.80)	7⅜	7⅜	7⅜
	R			
11	Rainbow L Pr A	9⅜	9	9⅜
31	Rainbow L Prod B	5	4¾	5
3	Reiter Foster (.40)	4	3⅞	3⅞
1	Reliance Manage	12½	12½	12½
5	RockL&P tr ctf(.92)	23⅝	23½	23⅝
3	Rossia Intl	7	7	7
	S			
13	St Anthony Gold	⅛	⅛	⅛
12	St Regis Paper (1)	23⅞	22⅝	23⅛
1	Schul Un 5c-$1 St	3⅛	3⅛	3⅛
50	Scovill Mfg (4) AS	52	52	52
18	Segal Lock (½)	5⅝	5⅜	5⅝
3	Selected Indust	6½	6½	6½
2	Sel In allot ctf(4½)	67½	67½	67½
4	Sentry Saf Control	3⅜	3⅜	3⅜
4	Shenandoah	12¼	12	12¼
4	Shenandoah pf (3r)	41⅜	40	41⅜
2	Silica Gel ctf	17	16½	17
100	Smith A O (2) AS	201¼	193	201¼
1	So Penn Oil (2¼g)	37½	37½	37½
1	Southwest Gas Ut	13¾	13¾	13¾
1	Span & Gen rcts	1¼	1¼	1¼
2	Stand Mot	1⅜	1⅜	1⅜
47	Stand Oil Ind (2½)	51¼	50¾	51
11	Stan Oil Ky (1.80g)	32½	32⅛	32⅛
150	St Oil Ohio (2½)AS	80	79¾	79¾
50	StPow&Lt pf(7) AS	102⅛	102⅛	102⅛
10	Starrett Corp	22	20	20⅛
8	Starrett pf (3)	36⅜	35⅜	36⅜
2	Stein Cosmetics	7½	7½	7½
8	Strauss Roth	15	14	14⅝
1	Sun Invest	13	13	13
2	Swift & Co (2)	29⅛	29⅛	29⅛
3	Swift Int (2½)	35⅛	34¾	34¾
1	SyrWashMch B (1)	5½	5½	5½
	T			
3	Technicolor Inc	32¾	32	32⅝
2	Tech HughGold(.60)	6½	6⅜	6½
2	TexonOil&Land (¼)	14¼	14¼	14¼
1	Thatcher Sec	3	3	3
10	ToledoEd pf (7) AS	110	110	110
256	Transam Cor(1.60a)	26⅜	24⅜	25⅞
4	Transcont Air Tr	9⅛	9	9
3	TransLuxD Pic A	8¾	8½	8¾
2	Tri Utilities (1.20a)	47⅞	47½	47⅞
1	Tri Utilities pf (3)	49	49	49
2	TrunzPorkSt (1.60)	19	19	19
4	TubizeChatCorp B	8	8	8
2	TwinStaNatGasA(1)	12	11⅞	12
	U			
4	Union Tobacco	⅜	⅜	¾
8	United Corp war	19	18¾	18¾
317	Unit Found (2/35f)	18¼	15¾	17
30	United Gas new	15½	15¼	15¼
1	United Gas war	6½	6½	6½
5	United Gas pf (7)	96	95¾	95¾
58	UnLt&Pow A (1)	40⅜	39⅜	39⅜
3	UnLt&Pow cv pf (6)	110¼	109½	110¼
3	UnitShoeMch (3½g)	65	65	65
3	U S & Overseas	16⅝	16½	16⅝
38	U S Elec Pow	12⅝	11	12¼
4	U S Foil B (1)	18	17⅞	18
3	U S Gypsum (1.60)	43	43	43
19	U S Lines pf (1)	12⅛	11⅝	12
1	Un Verde Ext (2)	9⅛	9⅛	9⅛
1	Utility Equities	12⅝	12⅝	12⅝
10	Util Pow & Lt (1r)	18⅞	18⅛	18⅞
1	Utility & Indus	13¾	13¾	13¾
2	Util & In pf (1½)	22⅜	22⅜	22⅜
	V			
10	Vacuum Oil (4)	88⅞	88	88⅝
10	Vick Finance	7⅜	7⅛	7⅜
	W			
1	Waitt & Bond A(2)	19¼	19¼	19¼
2	W & Bond B (1.20)	8⅝	8½	8⅝
1	Walgreen Co	36	36	36
1	Walk Mines (.07½)	2½	2½	2½
22	Wenden Cop Min	⅜	¼	⅜
2	West Air Ex (.80)	34	33½	33½
1	West C Ut A (1.30)	23	23	23
1	Worth Inc A	1	1	1
	Z			
30	Zonite Prod (1)	11¼	10¼	10⅜

Curb Review

New York, July 23 (A.P.).—A broad but moderate advance developed on the curb market today. Practically all groups were curtailed somewhat by profit taking in the last hour, and were mostly limited to a point or so at the close. Trading showed light expansion, total sales aggregating 476,100 shares.

Some of the investment and holding company issues were heavily traded. United Founders, recently a weak feature, rallied 2 points to 18¼, then reacted to close at 17. The advance probably reflected the fairly favorable earnings report of its subsidiary, American Founders, and an advance of about a point in U. S. Electric Power, in which it is heavily interested. American Founders first half net amounted to 60 cents a share.

Trans-America was also a firm spot, rising 2½ points to 26⅜ and closing at 25⅞. This was the most substantial rally since this widely-held issue sank to new low ground at 20¼ a few weeks ago, when the quarterly dividend was cut from 40 cents to 25 cents. Recent strength in the issue has been based upon expectations of a better market for the stock with the early listing on the stock exchange.

Among the industrials, wide gainers were Aluminum Co., which jumped 18 points, then lost 4½ of its gain, and A. O. Smith, which gained more than 6 on announcement of an order for 450 miles of pipe from Continental Construction Co., recently organized by Cities Service. Stock of Cities Service was active, but improved only a fraction. Ford, Ltd., and Fox Theaters A gained about a point in moderately active trading. Deere lost a point.

Utilities for the most part moved rather narrowly. Electric Bond & Share was as usual a trading favorite, but gained only 1½ points, then reacted 1. Some of the northern New York holding companies were firm. Eastern States B gained more than 2, and St. Regis Paper sold up more than 1. Niagara Hudson, however, failed to make headway, and Northern States A lost 1½. Commonwealth Edison, a high-priced issue, gained nearly 7 in a few sales. American Gas gained 2.

Oils failed to make notable response to the favorable petroleum statistics as issued for last week. Cosden and Gulf gained about a point, but changes elsewhere were narrow.

CHICAGO STOCKS.

(Reported by W. B. Hibbs & Co.)

	Bid.	Asked.
Asad Apparel	....	35
Balaban & Katz	73	75
Bendix	32¾	33¼
Borg & Warner	30	30¼
Butler Brothers	8½	8¾
Chi. City & Conn. Ry. com	1¼	1¾
Chi. City & Conn. Ry. pfd	13½	15
Com. Edison	204	208
Consumers com	4¼	4¾
Consumers pfd	....	36⅝
Elec. Household	45¼	46
Great Lakes Dredge	30¼	30½
Illinois Brick	15	16
Libby, McNeill & Libby	....	31
McCorn Rad. "A"	30	30¼
National Leather	1½	1¾
Public Service com., $100 par	280	285
Public Service pfd	280	285
Quaker Oats com	205	210
Quaker Oats pfd	116	118
Swift & Co	29	29½
Swift International	34	34¾
John R. Thompson	37	37½
U. S. Gypsum	43½	45
Wahl Co	4⅛	8
Yellow Taxi	26	26¼

ACTIVITIES IN BONDS YESTERDAY ON NEW YORK EXCHANGE

(Reported direct from the New York Stock Exchange by J. & W. Seligman & Co.)

UNITED STATES GOVERNMENT WAR LOANS. The following sales are given in lots of $1,000. (Quotations in dollars and 32ds of a dollar.)

Sale	Issue	Open	High	Low	Last
342	Liberty 3½s	100.27	101	100.27	101
4	Lib. 1st 4¼s, reg	102.2	102.3	102.2	102.3
48	Liberty 4th 4¼s	102.29	103	102.27	103
1	U S G 4¼s	112.28	112.28	112.28	112.28
27	U S G 4s	108.14	108.15	108.11	108.15
281	U S G 3¾s	106	106.8	106	106.8
7	U S G 3⅜s, 1943	101.20	101.20	101.20	101.20
101	U S G 3⅜s, 1947	101.26	101.29	101.26	101.29

FOREIGN GOVERNMENT BONDS.

Sale	Issue	Open	High	Low	Last
	A				
10	Akershus, Dept of, 5s, 1963	94	94	94	94
8	Antioquia, Dept of, B-7s, 1945	78	78¾	77¾	78¾
1	Antioquia, Dept of, D-7s, 1945	73	73	73	73
1	Antioquia, Dept of, 1s, 7s, 1957	74	74	74	74
2	Antioquia, Dept of, 2d 7s, 1957	75	75	75	75
6	Antwerp, City of, 5s, 1958	98⅜	98½	98⅜	98½
3	Argentine Govt 6s, Ser B, 1958	99	99	99	99
3	Argentine Govt 6s, June, 1959	99⅛	99⅛	99⅛	99⅛
2	Argentine Govt 6s, Oct, 1959	99	99	98⅞	98⅞
8	Argentine Govt 6s, Sept, 1960	98⅞	98⅞	98⅞	98⅞
8	Argentine Govt 6s, Feb, 1961	98¾	98¾	98¾	98¾
3	Argentine Govt 5½s, 1962	93	93⅛	93	93⅛
11	Argentine Govt 5s, 1945	89	89	89	89
8	Australia 5s, 1955	88¾	88¾	88½	88½
11	Australia 5s, 1957	89	89	88	88
32	Australia 4½s, 1956	78	78	77½	77¾
1	Austrian Govt 7s, 1943	104	104	104	104
	B				
28	Belgium, King of, 6s, 1955	104	104⅛	104	104⅛
2	Belgium, King of, 6½s, 1949	109	109	109	109
32	Belgium, King of, 7s, 1955	113⅝	113¾	113⅝	113¾
3	Belgium, King of, 7s, 1956	109½	109⅞	109½	109½
1	Belgium, King of, 8s, 1941	109½	109½	109½	109½
16	Bergen, City of, 8s, 1945	110⅝	110⅝	110½	110½
7	Berlin 6s, 1958	89¾	90⅛	89¾	90
8	Berlin 6½s, 1950	95¾	95¾	95½	95½
4	Bogota, City of, 8s, 1945	95⅛	96	95	96
6	Bolivia 7s, 1958	73⅝	73⅝	73	73
10	Bolivia 7s, 1969	71½	71⅞	71½	71¾
6	Bordeaux, City of, 6s, 1934	105¾	105¾	105¾	105¾
20	Brazil, U S of, 6½s, 1926-57	76½	76½	76⅛	76⅛
15	Brazil, U S of, 6½s, 1927-57	76½	76½	76	76⅜
28	Brazil, U S of, 8s, 1941	100⅜	100¾	100½	100⅝
4	Bremen, State of, 7s, 1935	103½	103½	103⅜	103⅜
9	Brisbane, City of, 5s, 1958	81	81¼	81	81¼
8	Budapest, City of, 6s, 1962	77¾	77⅞	77¾	77¾
1	Buenos Aires, City of, 6½s, 1955	98½	98½	98½	98½
7	Buenos Aires, City of, 6s, 1960, Apr	96¾	97	96¾	97
5	Buenos Aires, Prov of, 6s, 1961	82⅞	82⅞	82¾	82¾
3	Bulgaria, King of, 7s, 1967	79½	79½	79½	79½
6	Bulgaria, King of, 7½s, 1968	81¼	81¼	81	81
	C				
1	Caldas, Dept of, 7½s, 1946	87	87	87	87
1	Canada, Dom of, 5s, 1931	101	101	101	101
8	Canada, Dom of, 5s, 1952	105	105¼	105	105¼
3	Canada, Dom of, 4½s, 1936	102⅛	102⅛	102⅛	102⅛
11	Chile, Rep of, 6s, 1960	90¼	90¼	90¼	90¼
4	Chile, Rep of, 6s, 1961	91	91	90½	90½
9	Chile, Rep of, 6s, 1963	89¾	90	89¾	90
6	Chile, Loan 7s, 1960	93⅞	94	93⅞	94
10	Chile, Rep of, 6s, 1962	90½	90½	90½	90½
1	Chile, Rep of, 7s, 1942	101⅝	101⅝	101⅝	101⅝
1	Cologne, City of, 6½s, 1950	93	93	93	93
5	Colombia, Rep of, 6s, 1961, Jan	75½	75½	75½	75½
9	Colombia, Rep of, 6s, 1961, Oct	75½	75½	75½	75½
8	Copen, City of, 5s, 1952	98½	99	98½	99
1	Cordoba, Prov of, 7s, 1942	94⅞	94⅞	94⅞	94⅞
2	Costa Rica, Rep of, 7s, 1951	85	85	85	85
11	Cuba, Rep of, 5½s, 1945	94	94¼	94	94¼
9	Cuba, Rep of, 5½s, 1953	100¼	100¼	100	100
1	Czechoslovakia, Rep of, 8s, 1951	110½	110½	110½	110½
	D				
17	Denmark, King of, 6s, 1942	106	106	105½	105½
2	Denmark, King of, 5½s, 1955	101¼	101¼	101¼	101¼
12	Denmark, King of, 4½s, 1962	93⅜	93½	93⅜	93½
1	Danish Mun 8s, Ser B, 1946	109	109	109	109
6	Dutch E India 6s, 1947	102	102	102	102
1	Dutch E India 6s, 1962	102¾	102¾	102¾	102¾
5	Dutch E India 5½s, 1953, Mar	102	102	102	102
	F				
1	Finland, Rep of, 5½s, 1958	85⅞	85⅞	85⅞	85⅞
12	Finland, Rep of, 6½s, 1956	97½	97¾	97	97¾
1	Finland, Rep of, 7s, 1950	100	100	100	100
1	Frankfort 6½s, 1953	93½	93½	93½	93½
33	French Govt 7½s, 1941	124	124⅜	124	124⅜
208	French Govt 7s, 1949	119	119⅜	119	119⅜
	G				
8	German Govt 7s, 1949	106	106	106	106
92	German Govt Intnl 5½s, 1965	88⅝	88¾	88½	88⅝
8	Greek Govt 6s, 1968	86¾	87	86¾	87
	H				
1	Haiti, Rep of, 6s, 1952	96½	96½	96½	96½
2	Hungarian Con Mun 7s, 1946	87⅞	87⅞	87⅞	87⅞
1	Hungarian Land Mtge 7½s, 1961, B	93½	93½	93½	93½
	I				
24	Italy, King of, 7s, 1951	98½	98¾	98½	98½
	J				
5	Japanese 6½s, 1954	105	105¼	105	105
7	Japanese Ster 4s, 1931	97¼	97¼	97¼	97¼
13	Jugoslavia, Mtg Bank of, 7s, 1957	85⅛	85¼	85	85
34	Japan 5½s, 1965	91⅞	92⅛	91⅞	92
	L				
18	Lyons, City of, 6s, 1934	105¾	105¾	105¾	105¾
	M				
7	Marseilles, City of, 6s, 1934	105¾	105¾	105¾	105¾
1	Medellin, Municipality of, 6½s, '54	70¾	70¾	70¾	70¾
1	Mexican Irrigation 4½s, 1943	12	12	12	12
2	Mexico, U S of, 4s, 1904	12	12	12	12
13	Milan, City of, 6½s, 1952	90	90¼	89⅞	90¼
	N				
1	New South Wales 5s, 1957	82½	82½	82½	82½
3	New South Wales 5s, 1958	82⅛	82⅛	82⅛	82⅛
5	Norway, King of, 5s, 1963	99½	99½	99½	99½
23	Norway, King of, 5½s, 1965	102	102	101⅞	101⅞
18	Norway, King of, 6s, 1944	105¼	105½	105¼	105⅜
9	Norway, King of, 6s, 1952	103¼	103¼	103	103
5	Nuremburg, City of, 6s, 1952	85⅜	85⅜	84⅞	84⅞
	O				
3	Oslo, City of, 6s, 1955	102½	102½	102½	102½
	P				
5	Panama, Rep of, 5s, 1963	93	93	93	93
4	Pernambuco, State of, 7s, 1947	83½	83½	83½	83½
8	Peru 6s, 1961	71¼	71¼	70½	70½
4	Peru 7s, 1959	93¼	93¼	93¼	93¼
1	Poland 8s, 1950	94¼	94¼	94¼	94¼
15	Poland 7s, 1947	84½	84½	84½	84½
2	Poland 6s, 1940	74⅛	74½	74⅛	74½
1	Porto Allegre, City of, 7½s, 1966	85½	85½	85½	85½
4	Prague, City of, 7½s, 1952	103½	103½	103½	103½
	Q				
1	Queensland, State of, 6s, 1947	98½	98½	98½	98½
5	Queensland, State of, 7s, 1941	104½	104½	104	104
	R				
1	Rio de J, City of, 8s, 1946	97¾	97¾	97¾	97¾
11	Rio de J, City of, 6½s, 1953	74	74	72½	73
1	Rio Gr do Sul, St of, 8s, 1946	95½	95½	95½	95½
18	Rio Gr do Sul, St of, 6s, 1936	66	66	65⅞	66
1	Rio Gr do Sul, St of, 7s, 1967	73	73	73	73
15	Rome, City of, 6½s, 1952	91	91	90	90¼
	S				
1	Santa Fe, Prov of, 7s, 1942	92¼	92¼	92¼	92¼
1	Sao Paulo, Prov of, 7s, 1942	87	87	87	87
18	Sao Paulo, State of, 7s, 1956	90⅜	90⅜	90¼	90¼
1	Sao Paulo, State of, 8s, 1936	100	100	100	100
3	Sao Paulo, State of, 8s, 1950	93½	94	93½	94
4	Seine, Dept of, 7s, 1956	108	108½	108	108½
26	Serbs, C & S, King of, 8s, 1962	96½	97	96½	96½
4	Serbs, C & S, King of, 7s, 1962	86⅝	86⅝	86½	86½
2	Silesia, Prov of, 7s, 1958	74	74	74	74
23	Soissons, City of, 6s, 1936	106	106	105½	105½
5	Sweden, King of, 5½s, 1954	105⅜	105⅜	105⅜	105⅜
3	Switzerland, Govt of, 5½s, 1946	105½	105½	105¼	105¼
1	Switzerland, Govt of, 8s, 1940	107⅜	107⅜	107⅜	107⅜
	T				
3	Tokyo, City of, 5s, 1952	78	78	78	78
5	Tokyo, City of, 5½s, 1961	91¼	91¼	91¼	91¼
5	Tolima, Dept of, 7s, 1947	71⅛	71⅛	71⅛	71⅛
	U				
6	U K Gt B & I 5½s, 1937	105⅛	105⅛	105⅛	105⅛
27	Uruguay, Rep of, 6s, 1964	94⅜	94⅜	94¼	94¼
13	Uruguay, Rep of, 6s, 1960	95⅞	96¼	95¾	96¼
	V				
6	Venetian Prov Mtg Bank 7s, 1952	96⅛	96⅛	95	95
1	Vienna, City of, 6s, 1952	86	86	86	86
	Y				
11	Yokohama, City of, 6s, 1961	97¼	97¼	97	97

DOMESTIC BONDS—RAILS AND MISCELLANEOUS.

Sale	Issue	Open	High	Low	Last
	A				
5	Abitibi Power & Paper 5s, 1953	85	85	85	85
18	Abraham & Strauss 5½s, 1943	99¾	100	99¾	100
5	Adams Express 4s, 1948	65	65	65	65
1	Adriatic Elec 7s, 1952	99	99	99	99
1	Agricultural Mtg Bk 6s, 1947	71	71	71	71
2	Agricultural Mtg Bank 6s, 1948	71	71	71	71
19	Allegheny Corp 5s, 1944	100	100	100	100
5	Allegheny Corp 5s, 1949	99½	99¾	99½	99¾
32	Allegheny Corp 5s, 1950	95	95½	94⅞	95¼
10	Allis-Chalmers 5s, 1937	101⅞	101⅞	101¾	101¾
3	Alpine Montan 7s, 1955	96	96	96	96
11	Amer Agri Chem 7½s, 1941	103¾	104	103¾	104
80	Amer For Power 5s, 2030	87⅝	87⅞	87½	87½
1	American Ice 5s, 1953	88¼	88¼	88¼	88¼
9	Amer I G Chemical 5½s, 1949	105¼	105¼	105¼	105¼
8	American International 5½s, 1949	97⅞	97⅞	97⅞	97⅞
15	Amer Metal 5½s, 1934	97½	97½	97⅛	97⅛
6	Amer Nat Gas 6½s, 1942	77½	79	77½	79
8	Amer Smelt 5s, 1947	102¼	102¼	102	102
8	Amer Sugar Ref 6s, 1937	103⅜	103¾	103⅜	103¾
48	Amer Tel & Tel 4½s, 1939	165	166	164½	165¾
37	Amer Tel & Tel 5s, 1965	105½	105¾	105⅜	105½
1	Am T & T gen 4½s, 1933	102	102	102	102
8	Amer T & T col tr 5s, 1946	106⅛	106⅛	106	106
4	Amer T & T col 5½s, 1943	107⅞	107⅞	107⅞	107⅞
28	Amer Tel & Tel 5s, 1960	105⅝	105¾	105⅝	105¾
2	Amer Water Works 5s, 1934	101	101	101	101
5	Amer Writ Paper 6s, 1947	80	80	80	80
6	Anglo-Chilean Nitrate 7s, 1945	97	97	97	97
20	Ann Arbor 4s, 1995	82½	83	82½	83
67	Armour & Co 4½s, 1939	89¾	91¼	89½	91¼
11	Armour & Co of Del 5½s, 1943	81½	81¾	81¼	81¾
2	Associated Oil 6s, 1935	103	103	103	103
20	At T & S F gen 4s, 1995	96½	96½	96⅜	96½
1	At T & S F adj 4s, 1995	91¾	91¾	91¾	91¾
8	At T & S F 4½s, 1998	130½	131	130	130
2	A C L & N Col 4s, 1952	91½	91½	91½	91½
1	Atlantic Gulf & W I 5s, 1959	74	74	74	74
	B				
6	B & O 1st 4s, 1948	95½	95½	95¼	95¼
16	B & O 4½s, 1933	100¼	100½	100¼	100⅜
2	B & O 1st g 5s, 1948	105½	105½	105½	105½
43	B & O cvt 4½s, 1960	101⅜	102	101⅜	102
8	B & O ref & gen 5s, 1995	103⅞	103⅞	103⅞	103⅞
2	B & O ref 6s, 1995	109⅜	109⅞	109⅜	109⅞
4	B & O (S W Div) 5s, 1950	103⅜	103⅜	103⅜	103⅜
12	B & O 5s, ser D, 2000	103⅝	103¾	103⅝	103⅝
5	Batavian Petroleum 4½s, 1942	94⅝	94⅝	94⅝	94⅝
1	Bell Tel of Pa 5s, ser B, 1948	107	107	107	107
12	Berlin City Elec 6½s, 1951	91½	91½	91½	91½
1	Beth Steel 5s, 1936	101¾	101¾	101¾	101¾
55	Boston & Maine 5s, 1967	100¼	100½	100¼	100¼
11	Boston & Maine 5s, 1955	99¼	99¼	99	99¼
1	Bowman Biltmore 7s, 1934	102	102	102	102
10	Brooklyn City R R 1st 5s, 1941	81½	82	81⅜	82
47	Brooklyn Man Tran 6s, 1968	97⅜	97¾	97⅜	97¾
13	Brooklyn Union El 5s, 1950	86¾	87½	86½	87½
17	Brooklyn Union Gas 5s, 1950	103	103¼	103	103¼
1	Buff R & P g 5s, 1937	99½	99½	99½	99½
4	Bush Terminal 5s, 1955	99¾	99¾	99½	99½
5	By Prod Coke 5½s, 1945	101½	101½	101½	101½
	C				
1	Calif Gas & Elec 5s, 1937	102⅝	102⅝	102⅝	102⅝
4	California Petrol 5½s, 1938	102¼	102¼	102¼	102¼
5	California Petrol 5s, 1939	99¾	99¾	99¾	99¾
2	Canada Steamship 6s, 1941	105½	105½	105½	105½
5	Canadian National 4½s, 1954	97½	97½	97½	97½
2	Canadian National 4½s, 1957	96¾	96¾	96½	96½
6	Canadian National 4½s, 1968	96⅜	96½	96⅜	96½
7	Canadian National 5s, 1969, July	103⅝	103¾	103⅝	103¾
13	Canadian National 5s, 1969, Oct	103⅝	103¾	103⅝	103¾
4	Canadian Nor 7s, 1940	110½	110½	110½	110½
23	Canadian Pac deb 4s	88⅞	89¼	88¾	89
23	Canadian Pac 5s, 1954	102⅝	102¾	102⅝	102¾
1	Cent Dist Tel 5s, 1943	105	105	105	105
10	Central of Ga 5s ser C, 1959	100¾	100¾	100¾	100¾
3	Central Pacific 1st 4s, 1949	94⅝	94⅝	94½	94½
3	Certain-teed Prod 5½s, 1948	47½	48¾	47½	48¾
6	Ches & Ohio 4½s, 1993 A	98¾	98⅞	98⅝	98⅞
3	Ches & Ohio 4½s, 1995 B	98¾	98¾	98¾	98¾
2	Ches & Ohio cons 5s, 1939	105½	105½	105½	105½
90	Ches Corporation 5s, 1947	100¼	100½	100¼	100½
7	C B & Q 1st ref 5s, 1971	108	108	108	108
10	C B & Q (Ill Div) 4s, 1949	96¼	96¼	96¼	96¼
7	C & E Ill 1st cons g 5s, 1951	70	70	69½	69½
50	Chi Gt West 1st 4s, 1959	71½	71½	71	71
3	Chi Lake Shore & East 4½s, 1969	100¼	100¼	100¼	100¼
28	C M St P & P 5s, 1975	86½	87	86½	86⅞
60	C M St P & P adj 5s, 2000	55½	55½	55⅛	55⅛
17	C M & St P 4¾s, 1989	99	99¼	99	99¼
5	C M & St P 3½s, 1989	79½	79½	79½	79½
1	Chi & N W 4½s, 2037	97⅝	97⅝	97⅝	97⅝
48	Chi & N W 4¾s, 1949, cvt	100¼	100¼	100¼	100¼
5	Chicago Rwys 1st 5s, 1927	83½	83½	83½	83½
75	C R I & P ref 4s, 1934	98⅛	98¼	98⅛	98¼
2	C R I & P 4½s, 1952	95½	95½	95¼	95¼
43	C R I & P 4½s, 1960	99⅞	100¼	99⅞	100¼
2	Chi Union Station 4½s, 1963	100⅛	100⅛	100⅛	100⅛
1	Chi Union Station B 5s, 1963	105¼	105¼	105¼	105¼
10	Chi Union Station 6½s, 1963	115½	115½	115½	115½
27	Chile Copper 5s, 1947	96¼	96¼	96	96
11	Cinn Gas 4s, 1968	91¼	91½	91¼	91¼
2	C C C & St L r &i 6s, C, 1941	105⅛	105⅛	105⅛	105⅛
1	C C C & St L Cairo div 4s, 1990	88⅜	88¾	88⅜	88¾
60	C C C & St L 4½s, 1977	98⅛	98¾	98⅛	98¾
5	Cleve S & L 4½s, 1961	100⅞	100⅞	100⅞	100⅞
2	Colon Oil 6s, 1938	63½	63½	63½	63½
20	Colo & Southern ref 4½s, 1935	100⅛	100⅛	100⅛	100⅛
7	Columbus Ry Power Lt 4½s, 1957	95	95	95	95
6	Columbia Gas & El 5s, 1952, May	102½	102⅝	102½	102⅝
11	Commercial Invest 6s, 1948	99⅝	99⅝	99½	99⅝
30	Commercial Inv 5½s, 1949	94⅝	94⅝	94⅝	94⅝
3	Comp Tab & Rec 6s, 1941	106⅛	106⅛	106⅛	106⅛
3	Consolidated Agriculture 6½s, 1958	83⅝	84⅛	83⅝	84
43	Consolidated Gas N Y 5½s, 1945	106½	106¾	106¼	106½
11	Cons Elec Pow of Wuert 7s, 1956	93⅞	93⅞	93¾	93¾
1	Consumers Power 5s, 1952	105	105	105	105
8	Crown Cork 6s, 1947	99	99½	99	99½
4	Crown Williamette Paper Co, 1951	102½	102½	102½	102½
17	Cub Am S 1st col 8s, 1931	93½	93½	93	93
2	Cuban Nor Rys 5½s, 1942	52	52	51½	51½
11	Cuba Ry 1st 5s, 1952	73½	73½	73	73
2	Cuba Ry 6s, 1936	75¾	75¾	75¾	75¾
3	Cuba Ry 1st ln & r 7½s, 1936	85¾	85¾	85¾	85¾
2	Cuyamel Fruit Co 6s, 1940	104	104	104	104
	D				
15	Del & H 1st & ref 4s, 1943	93	93	93	93
6	Dela & Hudson 5½s, 1937	104½	104⅞	104½	104⅞
1	Detroit Ed 1st & ref 5s, 1940	104¼	104¼	104¼	104¼
18	Detroit Ed 1st & ref 6s, 1940	106⅜	106⅜	106⅜	106⅜
11	Deutsche Bk 6s 1942	100⅝	100⅝	100⅝	100⅝
5	Dodge Bros 6s, 1940	91⅝	91⅜	91¼	91⅜
10	Dold, Jacob, 6s, 1942	63	63	62	62
2	Dom Iron Stl 5s, 1939	103⅛	103⅛	103⅛	103⅛
1	Duke-Price Pow 6s, 1966	105	105	105	105
14	Duquesne Light 4s, 1967	101¾	102	101⅝	101⅝
	E				
1	Erie 1st cons 4s (pr ln), 1996	87½	87½	87½	87½
1	Erie 1st cons g ln 4s, 1996	81½	81½	81½	81½
97	Erie 5s, 1975	92⅜	92¾	92¼	92¾
17	Erie R R 5s, 1967	93¼	93½	92¾	93½
1	Est Ry 7s, 1954	105¾	105¾	105¾	105¾
	F				
5	Fiat 7s, 1946, ex-war	91½	91½	91½	91½
1	Fisk Rubber Co 8s, 1941	69	69	69	69
1	Fla Cent & Peninsula 5s, 1943	46⅛	46⅛	46⅛	46⅛
1	Fonda, J & G 4½s, 1972	26⅛	26⅛	26⅛	26⅛
3	Francisco Sugar 7½s, 1942	89	89	89	89
1	French Nat S S Lines 7s, 1949	104	104	104	104
	G				
1	Gal H & R 5s, 1933	99⅜	99⅜	99⅜	99⅜
5	Gen Baking 5½s, 1940	96⅝	96⅝	96⅝	96⅝
8	General Cable 5½s, 1947	98½	98	98	98
23	General Motors Accep 6s, 1937	102½	102¾	102¼	102½
26	Genl Theater 5½s, 1940	96	97	96	96¼
1	Gen Steel Casting 5½s, 1949	101½	101½	101½	101½
2	German Cen Ag Bk 6s, 1960, July	84½	84½	84½	84½
23	Ger Cen Ag Bk 6s, 1960, Oct	84¾	84¾	84¼	84¼
18	German Cen Ag Bk 6s, 1938	90¼	90¼	90¼	90¼
5	German Gen Elec 7s, 1945	103⅝	104	103⅝	104
8	German Gen Elec 6s, 1948	95⅝	95¾	95⅝	95¾
1	Good Hope Steel 7s, 1945	97	97	97	97
23	Goodrich 6½s, 1947	106¾	106¾	106¾	106¾
29	Goodyr T & R 5s, 1957	93⅝	93⅞	93⅜	93⅝
1	Grand Trunk of Can deb 6s, 1936	105¾	105¾	105¾	105¾
3	Grand Trunk of Can, deb 7s, 1940	110⅞	110⅞	110½	110½
7	Gt Cons El P of Jap 7s, 1944	100	100	99⅞	99⅞
16	Gt. Cons El P of Jap 6½s, 1950	93	93½	92⅝	93½
3	Great Nor 1st 4¼s, 1961	97⅞	97⅞	97½	97½
1	Great Nor 5s, 1973	106	106	106	106
3	Great Northern 5½s, 1952	110⅝	110⅝	110¼	110¼
26	Great Nor 7s, 1936	110⅞	110⅞	110⅞	110⅞
11	Great Nor 4½s, ser D, 1976	98½	98½	97¾	98¼
3	Gulf, Mobile & Nor 5s, 1950	104¾	104¾	104¾	104¾
9	Gulf States Steel 5½s, 1952	99⅛	99¼	99⅛	99¼
	H				
15	Hoe, R. & Co., 6½s, 1934	80¼	80¼	80¼	80¼
1	Houston Belt & Term 5s, 1937	100	100	100	100
1	Holland-Amer Line 6s, 1947	77	77	77	77
5	Hudson Coal Co 5s, 1962	66½	66½	66½	66½
5	H & M 1st & ref 5s, A, 1957	99¾	100	99¾	100
12	H & M adj inc 5s, 1957	80	80	79½	80
3	Humble Oil 5½s, 1932	102	102	101¾	101¾
	I				
1	Ill Bell Tel 5s, 1956	105¼	105¼	105¼	105¼
1	Ill Cent 3½s, 1951	85	85	85	85
3	Ill Cent 4¾s, 1966	100¾	100¾	100¾	100¾
1	Ill C, Chi St L & N O 5s, 1963	105⅛	105⅛	105⅛	105⅛
8	Ilseder Steel 6s, 1948	87½	87½	87¼	87¼
1	Indiana Limestone 6s, 1941	79	79	79	79
15	Inland Steel Co 4½s, 1978	95	95	95	95
7	Interb R T ref 5s, 1966	64	64½	64	64½
8	Interb R T ref 5s, 1966, sta	64	64	64	64
8	Interb R T 7s, 1932	86½	87¼	86½	87
24	Interb R T 6s, 1932	45	45	45	45
7	Internatl Hydro 6s, 1944	100¼	100¼	100	100¼
1	International Cement 5s, 1948	100¾	100¾	100¾	100¾
43	International Match 5s, 1947	99¾	99¾	99⅜	99¾
1	Internatl Mer Mar sf 6s, 1941	101½	101½	101½	101½
1	Internatl Paper 5s, 1947	84½	84½	84½	84½
6	Inter Rwys of Cen Am 5s, 1972	72	72	72	72
2	Internatl Tel & Tel 4½s, 1952	90¾	90¾	90¾	90¾
34	Internatl Tel & Tel 4½s, 1939	111	111¾	111	111¾
57	Internatl Tel & Tel 5s, 1955	97¼	97¼	97	97
1	Italian-Credit 7s, A, 1937	95¾	95¾	95¾	95¾
6	Italian-Credit 7s, B, 1947	95⅛	95¾	95⅛	95¾
1	Italian Public Utility 7s, 1952	95⅜	95⅜	95⅜	95⅜
	K				
1	Kansas City Pow & Lt 5s, 1952	105⅜	105⅜	105⅜	105⅜
10	Kans C Term 1st 4s, 1960	92⅞	92⅞	92⅞	92⅞
11	Kansas Gas 6s, 1952	106⅛	106⅛	106⅛	106⅛
3	Kendall Co 5½s, 1848	75	76⅞	75	76⅞
2	Kentucky Central 4s, 1987	90¾	90¾	90¾	90¾
1	Kings Cty Lt 1st 5s, 1954	102½	102½	102½	102½
52	Krueger-Toll Co 5s, 1959	95¾	96⅜	95¾	96¼
	L				
3	Laclede Gas 5½s, D	103	103	103	103
16	Laclede Gas 5½s, 1953 C	103	103¼	103	103
17	Lake S & M S 4s, 1931	100⅜	100⅜	100⅜	100⅜
13	Lautaro Nitrate 6s, 1954	83¾	83¾	83	83
4	Lehigh C & Nav 4½s, 1954	97¾	97¾	97¾	97¾
7	Lehigh Valley gen 4s, 2003	90½	90½	90¼	90¼
1	Lombard Elec 7s, 1952 x-war	94	94	94	94
10	Long Island ref 4s, 1949	89¾	89¾	89¾	89¾
5	Long Island 5s, 1937	100½	100½	100½	100½
10	Long Island Unified 4s, 1949	91	91	91	91
2	Lorillard Co 5½s, 1937	94⅝	94⅝	94½	94½
2	Lou Gas & Elect 5s, 1952	103⅝	103⅝	103½	103½
8	Loew's Inc 6s, 1941 x-war	99¾	99¾	99½	99½
7	Louis & Nash S L 3s, 1980	66¼	66¼	66¼	66¼
20	Louis & Nash 4½s, 2030	99¼	99½	99¼	99½
2	Louis & N col tr 5s, 1931	101	101	101	101
4	Louis & Nash 1st ref 5½s, 2003	106	106	105½	105½
	M				
3	McCrory Stores 5½s, 1941	98⅛	98⅛	98⅛	98⅛
5	McKesson Robbins 5½s, 1950	92½	92½	92½	92½
3	Midvale Steel 5s, 1936	101¼	101¼	101⅛	101⅛
4	Milwaukee El 5s, 1961	101¼	101¼	101	101
4	M, St P & S S M 1st cons 4s, '38	88¾	88¾	88¾	88¾
2	M, St P & S S M cons 5s, '38, gtd	98	98	98	98
18	M, St P & S S M 6½s, 1931	100¼	100¾	100¼	100⅛
2	M, K & T 1st g 4s, 1990	88½	88½	88½	88½
5	Mo & K T pr lien 4s, B, 1962	89¼	89¼	89¼	89¼
1	M, K & T pr lien 5s, A, 1962	103¾	103¾	103¾	103¾
1	M K & T 5% cu ad 5s, A, 1967	102	102	102	102
8	Mo Pac 5s, ser F, 1977	100⅞	101	100⅞	101
2	Mo Pac 5½s, 1949	109	109	109	109
3	Mo Pacific gen 4s, 1975	78¼	78¼	78	78
3	Mo Pac 5s, ser G, 1978	100⅝	100¾	100⅝	100⅝
2	Montecatini Min 7s, 1937, x-war	99	99	99	99
2	Montana Power 5s, 1962	102½	102½	102½	102½
15	Montreal Tram 1st ref 5s, 1941	97½	97½	97½	97½
4	Morris & Co 1st 4½s, 1939	83⅛	83½	83⅛	83½
2	Morris & Essex 4½s, 1955	99⅞	99⅞	99⅞	99⅞
2	Mortgage Bank of Chile 6s, 1961	88	88	88	88
2	Mortgage Bk of Chile 6½s, 1957	94	94	94	94
2	Mortgage Bk of Chile 6¾s, 1961	96½	96½	96	96
13	Mortgage Bk of Colombia 6½s, 1947	97	97	97	97
5	Mtge Bk of Colombia 7s, 1946	77¼	77¼	77¼	77¼
8	Murray Body 6½s, 1934	99⅞	100	99½	100
	N				
2	Nassau Elec 4s, 1951	50	50	50	50
5	National Acme 6s, 1942	60	60	60	60
150	Natl Dairy Products 5¼s, 1948	97½	97¾	97⅜	97⅝
5	New England T & T 5s, 1952	107⅞	108	107⅞	108
27	New England T & T 4½s, 1961	101⅛	101¼	101⅛	101⅛
2	New Orleans Pub Serv A 5s, 1952	89	89	89	89
3	N O, T & Mex in 5s, ser A, 1935	99⅛	99⅛	99	99
5	N O, T & Mex 1st 5s, ser B, 1954	94⅝	94⅝	94¼	94¼
6	N O, T & Mex 5s, C, 1956	99	99	99	99
2	N Orleans, T & Mex 5½s, 1954	101¼	101¼	101¼	101¼
11	N Y C & H R 1st 3½s, 1997	81⅞	82	81⅞	82
3	N Y C & H R deb 4s, 1934	99⅛	99⅛	99⅛	99⅛
20	N Y Cent cons 4s, 1998	92½	92¾	92	92
6	N Y Cent 5s, 2013	108	108	107⅝	107⅝
1	N Y C cvt deb 6s, 1935	106½	106½	106½	106½
20	N Y, Chi & St L 6s, 1931	101⅞	101⅞	101½	101½
6	N Y, Chi & St L 5s, 1932	102¼	102¼	102¼	102¼
1	N Y, Chi & St L 5½s, A, 1974	107½	107½	107½	107½
1	N Y, Chi & St L 5½s, B, 1975	107½	107½	107½	107½
26	N Y, Chi & St L 4½s, 1978	96⅞	97¼	96¾	97¼
2	N Y Ed 6½s, 1941	114½	114½	114½	114½
1	N Y Ed 1st ref 5s, 1944	105¼	105¼	105¼	105¼
7	N Y, N H & H 4s, 1956	85¾	85¾	85½	85½
4	N Y, N H & H 4½s, 1967	94	94	94	94
4	N Y, N H & H cvt 6s, 1948	122¼	122¼	122¼	122¼
4	N Y, Ont & W ref 4s, 1942	52½	52½	52	52
14	N Y Tel ref 6s, 1941	107	107¼	107	107
1	N Y Tel deb 6s, 1949	110⅞	110⅞	110⅞	110⅞
1	N Y Tel 1st & g 4½s, 1939	101	101	101	101
10	N Y, Wes & Bos 4½s, 1946	88	88	87⅛	87⅛
5	Niagara Falls Power 5s, 1932	102⅝	103	102⅝	103
1	Nord Rwy of France 6½s, 1950	105½	105½	105½	105½
4	Norddeutch-Lloyd-Bre 6s, 1947	92	92¼	92	92¼
11	Nor Ohio T & L 6s, 1947	104½	104½	104¼	104¼
2	North Amer Edison 5s, 1957	102⅝	102⅝	102⅜	102⅜
53	North Amer Edison ctf 5s, 1949, C	98¾	98¾	98⅛	98¼
5	North Amer Edison 5½s, 1963	103½	103½	103½	103½
1	Nor Pacific gen 3s, 2047	67¼	67¼	67¼	67¼
19	Nor Pac pr ln g 4s, 1997	93⅝	93½	93¼	93½
7	Nor Pac ref & imp 4½s, 2047	98⅝	99	98⅝	99
5	Nor Pac ref & imp 6s, 2047	113⅜	113¾	113⅜	113⅜
1	Nor Pacific 5s, ser C, 2047	105⅛	105⅛	105⅛	105⅛
1	Nor Pacific 5s, ser D, 2047	105⅛	105⅛	105⅛	105⅛
18	Nor States Power 5s, 1941	104¼	104¼	104	104¼
2	Nor States Power 6s, 1941	106⅛	106½	106⅛	106½
8	Norway Hydro-Elec 5½s, 1957	93⅛	93½	93⅛	93½
9	Norway Muni Bank 5s, 1967	98⅝	98⅝	98⅝	98⅝
	O				
2	Ohio Pub Serv 7s, 1947	111¾	112¼	111¾	112¼
1	Ohio Pub Serv 7½s, 1946	111⅝	111⅝	111⅝	111⅝
7	Ohio River Edison 6s, 1948	106¼	106½	106¼	106½
2	Ont Pow Nia Falls 5s, 1943	103½	103½	103½	103½
6	Ore Ry & Navig 4s, 1946	92¼	92¼	92¼	92¼
8	Oriental Dev 6s, 1953	97¼	97½	97	97
132	Oriental Dev 5½s, 1958	90⅜	90⅞	90	90
2	Oslo Gas & Elec 5s, 1963	93¼	93¼	93¼	93¼
	P				
1	Pac Gas & El 5s, 1942	102¾	102¾	102¾	102¾
1	Pac T & T 1st 5s, 1952	105½	105½	105½	105½
2	Pan-Amer P & T 6s, 1934	104⅝	104⅝	104½	104½
1	Paramount B'way Corp 5½s, 1951	102¼	102¼	102¼	102¼
27	Para-Fam-Lasky 6s, 1947	101⅞	101⅞	101⅜	101½
12	Paris-Lyons Med Rwy 6s, 1958	104¼	104½	104¼	104¼
8	Paris-Lyons Med Rwy 7s, 1958	105	105⅜	105	105⅜
1	Paris Orleans Rwy 5½s, 1968	103½	103½	103½	103½
29	Pathe Exchange 7s, 1937	66	66	64	65
5	Penn Co 4s, 1931	100¼	100¼	100¼	100¼
13	P R R cons g 4s, 1948	53¾	53¾	53⅝	53⅝
1	P R R gm 4½s, ser A, 1965	101¼	101¼	101¼	101¼
2	P R R cons 4½s, 1960	101⅞	101⅞	101⅞	101⅞
8	P R R 5s, 1964	104¼	104¼	104	104
8	Penn R R 6½s, 1936	109¼	109½	109¼	109½
42	Penn R R 4½s, 1970	96⅞	96⅞	96½	96¾
33	Pere Marq 4½s, 1980	99	99	98⅞	98⅞
10	Pere Marq 1st 5s, 1956	104¾	104¾	104¾	104¾
20	Philadelphia Co 5s, 1967	100⅜	100⅜	100⅜	100⅜
1	Phila Elec Co 4½s, 1967	101	101	101	101
10	Phil & Reading C & I 5s, 1973	81	81	81	81
127	Phil & Reading C I 6s, 1949	99	100⅛	99	100
4	Phillips Petroleum 5¼s, 1930	95⅜	95⅜	95⅛	95⅛
1	Poco Colliers 5s, 1957	94½	94½	94½	94½
1	Porto Rican Am Tob 6s, 1942	103	103	103	103
14	Postal Tel & Cable 5s, 1953	93¼	93½	92¾	93¼
2	Pub S El & Gas 4½s, 1967	100¼	100¼	100¼	100¼
8	Pub S El & Gas 4½s, 1970	100¼	100¼	100⅛	100⅛
11	Purity Bakeries 5s, 1948	93⅝	93⅝	93½	93½
20	Pure Oil 5½s, 1937	99⅞	99⅞	99½	99½
69	Pure Oil 5½s, 1940	98¼	98⅜	98¼	98⅜
	R				
3	Remington Rand 5½s, 1947	97¾	98	97¾	98
11	Rhine-Rhur 6s, 1953	81⅞	83½	81⅞	83½
3	Rheinelbe Union 7s, 1946, ex war	96⅜	96¾	96½	96¾
1	Rhine-Main-Danube 7s, 1950	101½	101½	101½	101½
5	Rhine Westphalia Elec 6s, 1952	92¼	92¼	92¼	92¼
13	Rhine Westphalia Elec 6s, 1953	90	91	90	90
1	Rima Steel 7s, 1955	96	96	96	96
1	Rochester Gas 7s, 1946	107⅛	107⅛	107⅛	107⅛
1	Rochester Gas 5½s, 1946	106¼	106¼	106¼	106¼
1	R I Ark, L 4½s, 1934	99½	99½	99½	99½
	S				
5	San Ant & Aran Pass 4s, 1943	94	94	93⅞	93⅞
1	San Ant Pub Serv 6s, 1952	107	107	107	107
2	Saxon Pub Wks 7s, 1945	95½	95¾	95½	95¾
1	Saxon State 7s, 1945	98½	98½	98½	98½
1	Scioto Val & N Eng 1st 4s, 1989	91	91	91	91
18	S A L Ry 6s, 1945	51	52¾	51	52¾
3	Seaboard-All Florida 6s, 1935, A	42½	42½	42½	42½
3	Seaboard-All Florida 6s, 1935, B	42	42	42	42
8	Shell Union Oil 5s, 1947	96⅞	96⅞	96½	96½
19	Shell Union Oil 5s, ctf, 1949 ww	99⅝	100	99⅝	99¾
8	Shell Pipe Line 5s, 1952	96	96	95¾	96
2	Schulco Co 6½s, 1946	75	75	75	75
4	Siemens & Halske 6½s, 1951	104¾	104¾	104¾	104¾
7	Sierra & S F Pow 5s, 1949	101½	101½	101¼	101¼
6	Silesian Bank 6s, 1947	82¾	82¾	82¾	82¾
1	Silesian Am 7s, 1941	88½	88½	88½	88½
27	Sinclair Crude Oil 5½s, 1938	101⅞	102⅜	101⅞	102⅜
3	Sinclair Pipe Line 5s, 1942	102	102	102	102
21	Sinclair Oil 7s, 1937	104	104¼	104	104¼
19	Sinclair Oil 6½s, 1938	103¾	103¾	103½	103¾
6	Sinclair Oil 6s, Ser D, 1930	100⅛	100⅛	100⅛	100⅛
7	Skelly Oil 5½s, 1939	95¾	95⅞	95⅝	95⅞
2	Sou Colo Pow 6s, 1947	105⅛	105⅛	105⅛	105⅛
27	Sou Pacific col 4s, 1949	94	94½	94	94½
18	Sou Pacific 4½s, 1969	99⅝	100	99½	99½
4	Sou Pacific 4½s, 1968	97¼	97½	97¼	97½
128	Sou Pac-Oreg Lines 4½s, 1977	98⅝	99	98⅝	99
4	Sou Pacific, Frisco Term 4s, 1950	93¼	93¼	93¼	93¼
5	Solvay-Amer 5s, 1942	97½	97½	97½	97½
27	Sou Ry gen 4s, Ser A, 1956	90	90¼	90	90¼
6	Sou Ry 6s, 1956	116	116	116	116
2	Sou Ry gen 6½s, 1956	123¼	123¾	123¼	123¼
1	Sou Ry St L Div 4s, 1951	92	92	92	92
4	St L, Iron Mt & S gen 5s, 1931	101⅛	101⅛	101⅛	101⅛
11	St L & S F R pr ln, ser A, 4s, 1950	90½	90⅞	90½	90⅞
4	St L & S F R pr ln, ser B, 5s, 1950	102¼	102¼	102¼	102¼
23	St L & S F R R 4½s, 1978	92⅝	92¾	92⅜	92½
7	St L & S W cons 4s, 1932	99⅛	99⅛	99⅛	99⅛
7	St L & S W 1st 4s, 1989	88¼	88⅛	88¼	88¼
5	Smith, A O. Corp 6½s, 1933	102½	102½	102½	102½
8	South Bell Tel 5s, 1941	104¾	104¾	104¾	104¾
1	Southwest Bell Tel 5s, 1954	106	106	106	106
1	Spokane Int Ry 5s, 1955	65	65	65	65
8	Standard Oil of N J 5s, 1946	104⅛	104¼	103¾	103¾
28	Standard Oil of N Y 4½s, 1951	99⅜	99⅜	99⅛	99⅛
1	Stevens Hotel Co 6s, 1945	80⅛	80⅛	80⅛	80⅛
1	Syracuse Ltg 5s, 1951	106½	106½	106½	106½
	T				
1	Tenn Copper 6s, 1941, A	102½	102½	102½	102½
1	Tenn Elec Power 6s, 1947	106¾	106¾	106¾	106¾
1	Term Ry A of St L 4s, 1953	90½	90½	90½	90½
34	Texas Corp 5s, 1944	104¼	104¼	104	104
2	Tex & Pacific 1st 5s, 2000	110½	110½	110½	110½
5	Tex & Pac 5s, C, 1979	102½	102½	102½	102½
1	Tex & Pac, M T of N O 5½s, 1964	107	107	107	107
18	Third Ave ref 4s, 1960	25	26¼	25	26¼
11	Transcontinental Oil 6½s, 1938	109½	109½	109¼	109¼
8	Westphalia Elec 6s, 1953	83¼	83¼	82¾	83
2	Wheeling Steel Corp 5½s, 1948	102½	102¾	102½	102¾
14	Wheeling Steel Corp 4½s, 1953	91¾	91¾	91⅜	91⅜
8	Wilson & Co 1st 6s, 1941	100¼	100¼	100¼	100¼
3	Wisc, S & D Term 4s, 1936	86	86½	86	86½
	Y				
8	Youngstown S & Tube 5s, 1978	102¾	103	102⅝	102⅝
1	Trumbull Steel 6s, 1940	102⅞	102⅞	102⅞	102⅞
1	Tyrol Hydro-Elec Power 7s, 1952	92	92	92	92
3	Toho Elec Pow 7s, 1955	100	100	100	100
8	Toho Elec Pow 6s, 1932	99½	99½	99½	99½
1	Tokyo Elec Light 6s, 1953	87	87	87	87
	U				
1	Ujigawa Elec 7s, 1945	101½	101½	101½	101½
11	Union Drug of Del 5s, 1953	97½	98	97½	97⅝
5	Union Elec 5s, 1933	101½	101½	101½	101½
22	Union Oil of Calif 5s, 1935	100⅝	100¾	100½	100¾
24	Union Pac 1st g 4s, 1947	97¾	97¾	97¾	97¾
2	Union Pac 1st & ref 4s, 2008	93⅛	93⅛	93⅛	93⅛
13	Union Pacific 4s, 1968	90½	90½	90½	90½
1	Union Pacific 4½s, 1967	100	100	100	100
8	United Steel Corp 6½s, A, 1951	90½	90½	90	90
8	United Steel Corp 6½s, 1947	91¼	91¼	91¼	91¼
2	United Steel Corp 6½s, C, 1951	91	91	91	91
2	Utah Lt & Trac 5s, 1944	95½	95½	95½	95½
5	Utah Power & Lt 5s, 1944	100⅞	100⅞	100⅞	100⅞
11	Utilities Pow & Lt 5½s, 1947	90	90¼	90	90¼
8	Utilities Pow & Lt 5s, 1959	86	86	85½	86
	V				
12	Va Ry 1st 5s, 1962	106	106	106	106
11	Va Rwy & Pow 5s, 1934	101¼	101¼	101¼	101¼
1	Vertienties 7s, 1942	38	38	38	38
	W				
5	Wabash 2d 5s, 1939	101¼	101¼	101¼	101¼
5	Wabash B 5s, 1976	100¼	100¼	100¼	100¼
25	Wabash 5½s, 1975	104	104½	104	104½
34	Wabash 4½s, 1978	93	93	92¾	92¾
1	Walworth Co 1st 6s, 1945	85½	85½	85½	85½
3	Walworth Co 6½s, 1935	99½	100	99½	100
54	Warner Bros cvt 6s, 1939	99⅝	100	99½	100
4	Western Electric 5s, 1944	104	104	104	104
8	West Maryland 4s, 1952	84¾	85	84¾	85
11	West Maryland 5½s, 1977	99½	99½	99½	99½
5	W Penna Pow 5s, ser G, 1956	105½	105½	105½	105½
1	W Penna Pow 5½s, 1953	105½	105½	105½	105½
12	West Pac 1st 5s, 1946	98⅜	98½	98⅜	98½
2	West Shore 4s, 2361	90¼	90¼	90¼	90¼
9	West Union 5s, 1960	104	104	104	104
8	West Union 6½s, 1936	109½	109½	109½	109½
3	West Union 5s, 1951	104	104	104	104

Total bond sales: Today, $7,811,000; yesterday, $6,796,000; week ago, $7,474,000; year ago, $13,449,000.

SPORTS **The Washington Post.** SPORTS

WASHINGTON: THURSDAY, JULY 24, 1930. 13

CRONIN LEADS NATS TO 10-9 VICTORY OVER BROWNS

Westbrook Pegler Says

THE Brooklyn baseball fans, the only aboriginal tribe of fans still retaining clan identity in a sophisticated major league world, are enjoying an unusually pleasant season this year. The Brooklyn Robins, or Dodgers, have been leading the National League and the tribal spirit has flamed very hot in Flatbush, Bushwick and all the remote and primitive Brooklyn settlements far out toward the ends of the car lines where the civilized New Yorker from Manhattan seldom ventures.

There has been such a rallying around the little tribal headquarters erected by the late Charlie Ebbets as never disturbed the region before, and the traveling secretaries of visiting club have gone away bearing interesting data on the undeveloped riches of the country on the far side of the bridge, gleaned from the turnstile readings. I hear the managament intends to enlarge the Brooklyn ball yard next winter.

Quarreling Interest Still Retained.

The Brooklyn fan is the only baseball patron in this section who still retains a scolding, cheering, quarreling interest in his baseball team. There are still some devotees attending the Giant's games who feel a loyalty to John J. McGraw, but this is a personal following, composed of horse-track people, Tammany regulars and parties who for lack of any more definite classification might be described as gentlemen around and about the town.

They are mostly red-faced, gray in the hair, if any, and very blunt and positive about things, or so I picture them. They do not sit regularly in any particular section of the Polo Ground and their identity as a group is rather loosely held, except at times when there is some occasion to rally to the support of Mr. McGraw.

His baseball club, however, with its ever-changing personnel and its tendency to ballyhoo ephemeral ball players beyond their true importance, after the manner of the Garden Corporation ballyhooing unimportant fighters, does not seem to stir the ferocity in the general run of patrons which distinguished the fan from the mere customer.

McGraw's Followers Not Real Fans.

The Giants have a large following of customers, but from their demeanor at the ball games, as compared with the fierce interest of the Brooklyn fan, I do not judge them to be fans in the old meaning of the word. It has been some years since Mr. McGraw permitted his athletes to express themselves by any amusing or irregular mannerisms on or off the baseball field which might interfere with their duties and suggest a spirit of levity. Consequently, the Giants have not much individuality and the patronage, which undoubtedly includes a large proportion of transient trade, is neither devoted nor hostile.

The Yankees also enjoy a big business, but here the interest centers almost entirely in one man, the Babe, and, anyway, their ball park is too big for intimacy. The Babe's own special gallery is the crowd in the right field bleachers, which is known as Ruthville, but he grew so big that he ceased to be an individual and became an industry some years back, with a promotion manager and many side lines.

Ruthville was so named and organized after the Babe took unto

Continued on Page 15, Column 4.

Tolley, Evans Defeated in Western

Ranking Favorites in Amateur Field Bow in Upsets.

Moe Survives First Two Match Rounds in Title Defense.

BY PAUL MICKELSON.

CHICAGO, July 23 (A.P.).—Two hustling sharpshooters with no regard for golfing reputations daubed the Western Amateur Golf championship with an upset tinge today by spilling two of the highest ranking favorites in the field, Cyril Tolley, of England, and Charles "Chick" Evans, jr., of Chicago out of the championship picture.

The "giant killers" were Bob McCrary, fighting Scot from Des Moines, Iowa, who dropped Tolley one up after a thrilling, up-hill fight, and Charlie Fish of Rockford, Ill., who sank a 35-foot putt on the nineteenth green for a sparkling birdie three and a big victory over Evans.

Moe and Perkins Easy Winners.

Their victories, posted among the last two results, were the only disturbing gestures of an otherwise true-to-form day.

Don Moe of Portland, Oregon, the defending champion, and T. Phillips Perkins, England's second and last hope in the championship fight, romped through with ease in their first pair of 18 hole round battles. Of the two, Perkins was the most impressive. He shot almost perfect golf, trouncing Freddy Lyons of Chicago, Western junior champion, 6 and 5, and staggering Earle Berryhill of Colorado Springs, Colo., by the decisive margin of 8 and 7.

Moe wasn't extended, although his margins were close. He eliminated Vincent Huntington, of Chicago, 4 and 2, in the first round and Johnny Howard, Kalamazoo, Mich., youth, 2 and 1, in the afternoon.

Lehman Eliminates Nordstrom.

Johnny Lehman, of Chicago, comedalist with Evans, reached the quarter-final round with two victories over worthy foemen. He defeated Lloyd Nordstrom, of Davenport, Ia., the Nordic who topped the qualifying field at the end of the first eighteen-hole round, 4 and 3, and followed through in the afternoon with a 3-and-1 triumph over George Dawson, Chicago.

The closest semblance to an upset outside the defeats of Tolley and Evans today, was the elimination of Keefe Carter, of Oklahoma City, former champion, by Gus Novotny, Chicago, 2 up in the second round.

Other survivors were Jack Westland, Chicago district champion, who defeated Lew Levinson, Chicago, 2 and 1, and the veteran Ruddy Knepper, Chicago, 3 and 1, and Ira Couch, Chicago, who trimmed Don Anderson, St. Louis, 3 and 2, and Homer Joy, Colorado Springs, Colo., 1 up.

Italian Bantam Beaten By 'Panama Al' Brown

New York, July 23 (A.P.).—Panama Al Brown, generally recognized as the world's bantamweight champion, pounded out a ten-round decision over Domenico Bernasconi, of Italy, at Ebbets Field tonight. Both fighters weighed 122½ pounds.

Using a long left jab and a hard right-hander to the face, Brown clearly outclassed the Italian from the opening bell. Bernasconi was able to land only three blows at long range during the entire fight, being satisfied to clinch and hit Brown about the body with light blows.

Harry Smith, of New York, knocked out Babe McCorgary, of Wichita, Kans., in the third round of a scheduled ten-round fight.

Five Leading Hitters

AMERICAN LEAGUE.

	G.	AB.	R.	H.	Ave.
Simmons, Phila...	80	316	87	124	.392
Gehrig, N. Y.	93	344	89	133	.387
Cochrane, Phila. .	78	284	69	107	.377
RICE, WASH.	87	353	77	134	.377
Dickey, N. Y.	63	222	36	83	.374

NATIONAL LEAGUE.

	G.	AB.	R.	H.	Ave.
Klein, Phila.	85	358	89	145	.405
O'Doul, Phila	82	326	75	132	.405
Stephenson, Chi. .	74	250	44	97	.388
Terry, N. Y.	89	363	84	140	.386
Herman, Bklyn. . .	87	354	85	134	.379

THE LEADERS.

Ruth, Yankees	35
Wilson, Cubs	29
Gehrig, Yankees	28
Klein, Phillies	27
Berger, Braves	26
Foxx, Athletics	26

LEAGUE TOTALS.

National	537
American	424
Grand total	961

STRANGE AS IT SEEMS —By John Hix

The SHREWMOUSE, SMALLEST OF ALL MAMMALS, EATS FOUR TIMES ITS OWN WEIGHT OF INSECTS IN 36 HOURS...
(THE SHREWMOUSE IS NOT A MOUSE.)
730
What's in a name?
NAMES OF TOWNS:
IGO AND ONO ARE TOWNS IN CALIFORNIA...
"EYE" IS IN ENGLAND AND "SEES" IS IN FRANCE....
T. B. IS THE NAME OF A MARYLAND TOWN...
HARD CASH AND HOT COFFEE ARE TWO TOWNS IN MISSISSIPPI....
Can You Beat It?
Thanks to R. Packard, Los Angeles, and Juanita Yount, Winchester, Ind.
MARTIN DOBRILLA.. SWUNG A PAIR OF 3 lb., 4 oz. INDIAN CLUBS CONTINUOUSLY FOR 144 HOURS
The "WORKING SERF", A BOOK PUBLISHED IN ENGLAND, 1852, WAS CONSTRUCTED ENTIRELY OF METAL
© McClure Newspaper Syndicate
Cobar, N. S. W. Australia, 1913.

IF YOU DON'T BELIEVE ANY OF THIS, WRITE TO THE AUTHOR FOR PROOF. SEND STAMPED RETURN ENVELOPE.

Major League Statistics

AMERICAN LEAGUE.
STANDING OF THE TEAMS.

	W.	L.	Pct.
Philadelphia	63	32	.663
WASHINGTON	58	35	.624
New York.....	53	40	.570
Cleveland	49	46	.516
Detroit	45	51	.469
St. Louis.....	36	57	.387
Chicago	36	55	.396
Boston	34	58	.370

YESTERDAY'S RESULTS.

WASHINGTON, 10; St. Louis, 9.
Philadelphia, 4; Detroit, 1.
Cleveland, 10; New York, 6.
Chicago, 5; Boston, 3.

GAMES TODAY.

WASHINGTON at Chicago.
Philadelphia at Cleveland.
New York at Detroit.
Boston at St. Louis.

NATIONAL LEAGUE.
STANDING OF THE TEAMS.

	W.	L.	Pct.
Brooklyn	52	36	.591
Chicago	53	39	.576
New York.....	48	42	.533
St. Louis.....	45	43	.511
Pittsburgh	43	46	.486
Cincinnati	41	47	.466
Boston	41	47	.466
Philadelphia	31	54	.365

YESTERDAY'S RESULTS.

Brooklyn, 4; St. Louis, 1.
New York, 8; Chicago, 6.
Cincinnati, 8-5; Boston, 7-6.
Pittsburgh, 2-16; Philadelphia, 1-15.

GAMES TODAY.

Chicago at Philadelphia.
Cincinnati at Brooklyn.
Pittsburgh at New York.
St. Louis at Boston.

HOME RUN STANDING

(Associated Press.)
YESTERDAY.

Traynor, Pirates	2
Hurst, Phillies	2
Cronin, Nationals	1
Sigman, Phillies	1
Friberg, Phillies	1
O'Doul, Phillies	1
Brame, Pirates	1
F. Waner, Pirates	1
Heilmann, Reds	1
Meusel, Reds	1
Cuccinello, Reds	1
Critz, Giants	1
Morgan, Indians	1

Runs for the Week

AMERICAN LEAGUE.

	M.	Tu.	W.	Th.	Fr.	Sa.	Su.	Tl.
Cleveland....	3	16	10	..	..	..	..	29
New York....	7	13	6	..	..	..	..	26
St. Louis.....	6	3	9	..	..	..	..	18
WASHINGT'N	4	1	10	..	..	..	..	15
Philadelphia..	6	5	4	..	..	..	..	15
Detroit.....	7	6	1	..	..	..	..	14
Boston.....	3	4	3	..	..	..	..	10
Chicago.....	1	3	5	..	..	..	..	9

NATIONAL LEAGUE.

	M.	Tu.	W.	Th.	Fr.	Sa.	Su.	Tl.
Philadelphia.	7	11	16	..	..	..	..	34
St. Louis....	25	0	1	..	..	..	..	26
Pittsburgh..	2	5	18	..	..	..	..	25
Brooklyn....	19	1	4	..	..	..	..	24
Chicago.....	6	6	6	..	..	..	..	18
New York...	0	10	8	..	..	..	..	18
Cincinnati..	..	..	13	..	..	..	..	13
Boston.....	..	..	13	..	..	..	..	13

QUINN HURLS MACKS TO 4-1 WIN

Veteran Holds Tigers to 5 Hits; Falters in Ninth.

DETROIT, July 23 (A.P.). — The ancient Jack Quinn pitched prewar baseball today to score his ninth victory of the season at the expense of the Tigers, 4 to 1, and even up the four-game series.

George Uhle was the victim. While the Tiger ace was yielding nine hits, Quinn was holding the Bengals to five safe blows. After two Tigers had walked in the ninth, Earnshaw relieved Quinn. He allowed one hit, but the next three men went down, the last two on a snappy double play.

In addition to the five hits Quinn allowed, only three balls were poled into the outfield by Tiger batters. Their victory enabled the Athletics to maintain their four-game lead over the second-place Washington Club.

Phila.	AB	H	O	A	Detroit.	AB	H	O	A
Bishop,2b.	3	0	1	4	Johnson,rf.	4	1	2	1
Haas,cf...	5	1	0	1	Funk,cf...	4	1	5	0
Cochrane,c	5	0	1	0	G'inger,2b.	3	1	5	2
Simmons,lf	4	2	1	0	Alex'er,1b.	3	0	7	0
Foxx,1b...	3	1	17	0	McM'us,3b.	3	2	2	0
Miller,rf..	4	1	2	0	Stone,lf....	4	1	3	0
Williams,ss	2	0	2	4	Koenig,ss..	4	0	1	1
Dykes,3b..	4	2	3	1	Des'tels,c..	3	0	2	1
Quinn,p...	4	2	0	3	Uhle,p....	3	0	0	1
E'shaw,p..	0	0	0	0	*Akers....	0	0	0	0
					†Harg'rave.	1	0	0	0
Totals.	34	9	27	17	Totals..	32	6	27	6

*Ran for Alexander in ninth.
†Batted for De Sautels in ninth.

Philadelphia	0	2	0	0	2	0	0	0	0	—4
Detroit	0	0	0	1	0	0	0	0	0	—1

Runs batted in—Bishop, Haas, Miller, Williams, Gehringer. Errors—Simmons, Stone. Runs batted in—Quinn, Dykes, McManus, Cochrane, Simmons. Two-base hits—Gehringer, Haas. Three-base hit—Johnson. Stolen base—McManus. Double plays—Johnson to Alexander; Bishop to Williams to Foxx. Left on bases—Detroit, 7; Philadelphia, 8. First base on balls—Off Uhle, 4; off Quinn, 3. Struck out—By Uhle, 2; by Quinn, 1. Hits—Off Quinn, 5 in 8 innings (none out in ninth); off Earnshaw 1 in 1 inning. Hit by pitched ball—by Uhle (Williams). Winning pitcher—Quinn. Umpires—Dineen, Nallin, Van Grafian. Time of game—1 hour 46 minutes.

BY JOE CRONIN

WASHINGTON	AB	R	H	O	A	E
West, cf.....	6	0	3	0	0	0
Rice, rf.....	5	0	2	3	0	0
Judge, 1b.....	5	2	1	7	1	0
Cronin, ss.....	5	3	4	5	3	0
Myer, 2b.....	4	1	1	5	4	0
Harris, lf.....	6	0	2	3	0	0
Loepp, lf.....	0	0	0	1	0	0
Bluege, 3b.....	5	2	1	0	1	0
Spencer, c.....	5	2	1	9	0	0
Marberry, p.....	3	0	1	0	0	0
Crowder, p.....	0	0	0	0	0	0
Hadley, p.....	1	0	0	0	1	0
Totals	45	10	16	33	10	0

ST. LOUIS	AB	R	H	O	A	E
McNeely, 1b.....	5	4	4	11	1	0
Hale, 3b.....	5	1	4	1	1	0
Goslin, lf.....	6	1	1	1	1	0
Kress, ss.....	5	0	1	5	6	0
Ferrell, c.....	6	0	1	4	0	0
Schulte, cf.....	2	0	0	2	0	0
Metzler, cf.....	3	0	2	2	0	0
Melillo, 2b.....	5	1	1	4	3	0
Badgro, rf.....	5	1	1	2	0	0
Gray, p.....	1	0	0	0	0	0
Kimsey, p.....	4	1	1	1	2	0
Blaeholder, p.....	0	0	0	0	0	0
Totals	47	9	16	33	19	0

WASHINGTON...	0	2	3	0	0	1	0	1	0	—10
St. Louis.....	1	1	0	0	0	1	6	0	0	— 9

Runs batted in—Goslin (2), West (2), Rice, Hale (2), Cronin (2), Marberry, Harris (2), Bluege, Kress (2), Kimsey (2), Metzler, Myer. Two-base hits—Hale, Rice, McNeely, West, Bluege, Harris, Myer. Three-base hit—Kimsey. Home runs—Cronin (2). Stolen base—Kress. Sacrifice—Bluege. Double plays—Melillo to Kress to McNeely, Kress to Melillo to McNeely. Left on bases—Washington, 9; St. Louis, 9. First base on balls—Off Marberry, 4; off Gray, 4; off Kimsey, 2. Struck out—By Marberry, 3; by Hadley, 3; by Kimsey, 1; by Blaeholder, 1. Hits—Off Gray, 6 in 2-3 inning; off Marberry, 12 in 7 1-3 innings; off Kimsey, 9 in 7 2-3 innings; off Blaeholder, 1 in 2-3 inning; off Crowder, 2 in 0 inning (one out in eighth); off Hadley, 2 in 3 2-3 innings. Winning pitcher—Hadley. Losing pitcher—Kimsey. Umpires—Moriarty, Geisel and Connolly. Time of game—Two hours 45 minutes.

MANUSH VS. GOSLIN

YESTERDAY.

	Ab.	R.	H.	2b.	3b.	Hr.	Rbi.
Goslin	6	1	1	0	0	0	2
Manush.....	Did not play.						

SINCE JUNE 14.

	Ab.	R.	H.	2b.	3b.	Hr.	Rbi.	Av.
Manush.	105	24	43	8	4	3	20	.410
Goslin...	131	27	38	6	2	10	29	.290

Outfield Star Not Ready To Play

Injury Still Handicap to Running, at Bat and in Field.

Crowder or Liska to Oppose Chisox in Series Opener.

By FRANK H. YOUNG.
(Staff Correspondent of The Post).

SPORTSMAN'S PARK, St. Louis, Mo., July 23.—Although Heinie Manush is scheduled to return to the Washington line-up in the opener of the series with the White Sox in Chicago tomorrow, it is the writer's opinion that the big flychaser will change his mind and decide to wait a few days longer before attempting his comeback.

Manush, himself, declares that he is ready. While admitting that every time he starts running his injured groin muscle hurts him, he believes that only actual work is needed to get him back in condition. This probably is true, but Trainer Mike Martin was not any too optimistic tonight and the chances are that Manush will be held out longer, possibly not making his return into the line-up until the Nationals return home next week.

If Manush does play tomorrow, the only manner in which he can help the team is in bolstering its morale and possibly adding a punch at bat. In the field and in running out hits, however, he is still practically a cripple as his injury is of the type whereby any wrench or jerk would cause a recurrence, it looks as though Manager Walter Johnson will be "penny wise and pound foolish" if he takes a chance on using him at this time, as he will be gambling possibly another month's loss against only two or three days gain at this time.

Manush's Need Now Not Great.

As the nationals have beaten the White Sox in seven out of their eleven meetings this season and should—although maybe they won't—have little trouble in taking three of the four games scheduled in the Windy City, the great rush to get Manush back in the game at this time is not apparent except, as already stated, to bolster the team mentally.

It is General Alvin Crowder's turn to pitch tomorrow, but Manager Johnson tonight was considering giving him an extra day's rest and calling on Adolph Liska, who appears to be ready. The folk from the subway hurler's home town, Dwight, Nebr., are planning to put on a day for "Snookie" in Chicago and if the Nat leader learns upon his arrival there plans have been made for some other date, he likely will hold Liska over for it, and Crowder will take his regular turn.

Johnson also is planning to revamp his lineup for the Chicago series, giving Sam Rice the lead-off position. The veteran outfielder is

Continued on Page 15, Column 2.

Boston, Held to 4 Hits, Bows to Chisox Rally

Chicago, July 23 (A.P.).—Red Faber and Hal McKain held Boston to four hits today, while the White Sox pounded Danny MacFayden for enough hits to score a 5-to-3 victory.

Faber gave four hits in six innings and retired for a pinch batsman in the Sox half of the sixth. McKain held the Red Sox hitless the rest of the way. Boston bunched two of its hits with a walk and a sacrifice for three runs in the sixth to go into the lead, but the White Sox rallied in the last of the inning to tie it up and scored two more in the eighth. The victory gave the White Sox three out of five in the series.

Boston.	AB	H	O	A	Chicago.	AB	H	O	A
Oliver,cf..	4	0	0	0	Wa'k'd,1b.	3	1	14	0
Todt,1b...	4	0	6	3	Mulleavy,ss	4	2	0	4
Regan,2b..	4	2	2	4	Reynolds,rf	5	2	1	0
Webb,rf...	3	1	1	0	Jolley,lf...	4	2	3	0
Durst,lf..	4	0	2	0	Barnes,c...	4	2	3	0
Miller,3b.	3	0	1	2	Cissell,2b.	4	1	1	6
Reeves,ss.	2	0	6	6	Ryan,3b...	4	1	1	3
Heving,c..	3	0	5	2	Tate,c....	4	2	4	0
M'Fay'n,p.	3	0	2	2	Faber,p...	1	0	0	0
					McKain,p.	1	0	0	1
					*Fothergill	1	0	0	0
					†Lyons....	0	0	0	0
Totals..	30	4	24	19	Totals...	35	13	27	14

*Batted for Faber in sixth.
†Ran for Fothergill in sixth.

Boston	0	0	0	0	0	0	3	0	0	—3
Chicago	0	0	1	0	0	2	2	0	x	—5

Runs—Reynolds, Jolley, Barnes, Tate (2), Regan, Webb, Durst. Errors—Ryan, Regan, Miller. Runs batted in—Reynolds, Durst (2), Miller, Cissell, Watwood, Jolley, Barnes. Two-base hits—Regan, Tate, Barnes. Three-base hits—Durst, Barnes Jolley. Stolen base—Heving. Sacrifices—Faber, Miller. Double plays—MacFayden to Reeves to Tout; Ryan to Cissell to Watwood. Left on bases—Boston, 4; Chicago, 10. First base on balls—Off MacFayden, 3; off Faber, 2. Struck out—By MacFayden, 2; by Faber, 2; by McKain, 2. Hits—Off Faber, 4 in 6 innings; off McKain, 0 in 3 innings. Hit by pitched ball—By Faber (Reeves). Winning pitcher—McKain. Umpires—Hildebrand, Ormsby and Guthrie. Time of game—1 hour 52 minutes.

SHORTSTOP'S 4 HITS, 2 FOR CIRCUIT, SEND ST. LOUIS TO DEFEAT

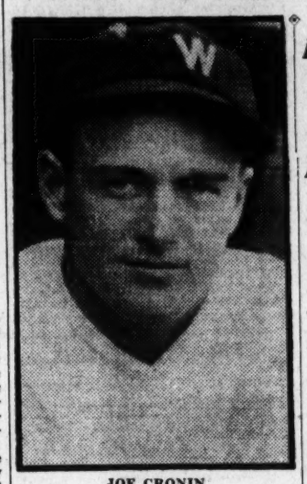

JOE CRONIN

Hadley Halts Hitting After Marberry and Crowder Fail.

Browns Take Lead by Staging Six-Run Rally in 8th.

Continued from Page 1.

the St. Louis pitcher was pounded off the peak in the third.

McNeely's opening single, Hale's double and Goslin's infield out gave the Browns the first run of the game and Marberry pulled out of quite a hole in this round after filling the bases by passing two. In the second, scratch hits by Harris and Spencer, an infield out and Rice's double gave the Nats two runs, and the Browns knotted the count in their half with a marker molded from McNeely's opening double and Hale's one-baser.

Then Gray's trouble started. Cronin broke the deadlock with his four-base clout into the center-field stands, and a base on balls, Bluege's double and Marberry's single were responsible for another and the end of Gray. West greeted Kimsey with a double, scoring Spencer, but Marberry was nipped at the plate when he, too, tried to register.

The Nationals scored three more runs in their fourth, singles by Rice and Cronin, a walk, Harris' two-baser, Bluege's sacrifice fly accounting for these, and the game simply drifted along until the Browns suddenly came to life in the eighth with their six-run rally which brought them from nowhere to one to the good.

Marberry Wilts Rapidly.

Marberry's downfall was rapid and complete, the result of letting down and then being unable to pull himself together. Metzler, Melillo and Badgro singled in rapid order and Kimsey tripled, the Nats getting a break when Metzler was called out because Melillo's drive hit him. When McNeely coaxed a pass, Crowder relieved Marberry and singles by Hale and Goslin showed that this was not the General's day.

Hadley then took up the burden and granted Kress a hit before settling down, this blow giving the Browns their fifth run of the frame and knotting the count. After Ferrell had popped to Cronin, the Browns drew a break to make up for the one which went against them earlier in the inning, Metzler rolling to Cronin. The ball did not bounce truly, however, and Cronin fell as he grabbed it and tried to throw to first, and this went as a hit and let the runner score with the marker that put the natives on top.

Cronin's Homer Ties Score.

Cronin personally got this run back as lead-off man in the next inning, however, poling out his second homer of the game by lashing a liner into the stands in the left field sector.

It took a fine catch by Melillo of Hadleys short looper and Kimsey's sensational stop of a liner from West's bat to prevent a Washington threat in the tenth, while Hadley set down the Brownies in one two three order and with little effort.

Then came the eleventh and what proved to be the final frame, with the Nats knocking Kimsey off the hill while scoring a marker and with Hadley taking great pains to see that it was not equaled in the home half.

IN THE WAKE OF THE GAME

Special to The Washington Post.

SPORTSMAN'S Park, St. Louis, July 23.—West opened the game with a short looper to left, hitting Gray's first offering. Goslin had to come in mighty fast to rob the centerfielder of a hit.

With one dead in the first, Gray walked both Rice and Judge but then pulled out of the hole due largely to the fact that one of his wild heaves hit Cronin's bat and a roller to McNeely resulted.

Marberry's strike-out feat ending the Brownies' first surely was a big one. It came with the bases loaded and the count three and two on Melillo. Had the pitch been poor, a runner would have been forced home.

After Harris had bounced a single off of Hale's glove opening round 2, Bluege popped to Melillo. The St. Louis second sacker let the ball drop, evidently figuring that this might draw Harris off first and make a double play possible, but the Greensboro Sheriff would not fall into a trap of this kind.

Rice's double, which drove home one of the Nat runs in the second, hit the screen guarding the stands in center less than two yards from where it ends. This wire was stretched in front of the extreme right field portion of the stands because even the home run loving fans were getting "fed up" on seeing ordinary flies recorded as round trippers.

Myer went over toward first to make a nice one-handed stop of Goslon's hot grasser ending the second with Hale on base at the time.

Schulte, playing deep for Harris in the third, had to come in fast to

Continued on Page 15, Column 2.

Luque Pitches Robins To Victory Over Cards

Brooklyn, July 23 (A.P.).—Adolfo Luque's superb pitching added a full game to Brooklyn's hold on first place in the National League today as the Robins made it three out of five against the St. Louis Cardinals by winning the series final, 4 to 1. Their rival Chicago Cubs lost to New York.

Sylvester Johnson gave the Cuban veteran a stiff duel until the seventh inning, but weakened a bit at the finish.

Brooklyn.	AB	H	O	A	St. Louis.	AB	H	O	A
Freder'k,cf	4	3	6	0	Douthit,cf.	4	0	7	0
Gilbert,3b	4	0	1	3	High,3b....	4	0	0	2
Herman,rf.	2	0	0	0	Frisch,2b..	4	0	0	2
Boone,lf..	4	1	5	0	B'tomley,1b	4	1	6	0
Bis'ette,1b	4	1	7	0	Hafey,lf...	2	0	2	0
Wright,ss.	4	2	3	3	Gelbert,ss.	4	0	2	3
Moore,2b..	4	0	1	3	Orsatti,rf..	4	1	2	0
Lopez,c...	3	2	2	2	Mancuso,c.	2	0	5	0
Luque,p...	3	0	0	1	Johnson,p.	2	0	0	0
Totals..	32	9	27	9	Totals..	30	5	24	5

St. Louis	0	0	0	0	0	0	1	0	0	—1
Brooklyn	0	0	0	1	0	0	1	2	0	—4

Runs—Frederick, Herman, Wright, Lopez, Bottomley. Runs batted in—Lopez, Frederick, Hafey, Bissonette, Wright. Two-base hits—Gelbert to Bottomley. Left on bases—St. Louis, 6; Brooklyn, 6. First base on balls—Off Luque, 3; off Johnson, 2. Struck out—By Luque, 2; by Johnson, 5. Wild pitch—Johnson. Passed ball—Mancuso. Umpires—Rigler, Jorda and McGrew. Time of game—2 hours and 7 minutes.

FADE TROLLEY FARE

Packard's warranted used cars—Lowest prices prevail, complete stock—All model Packards and other makes.

$50 and up PACKARD

The Safest Used Car Market in the World

Kalorama Road At Seventeenth St.

WEST MEN'S WEAR

ALL $5 - $6 - $7 STRAW HATS $2.00

ALL $8 to $10 Panamas Leghorns $4.85

Sidney West, Inc.
14th & G Sts.
EUGENE C. GOTT—PRESIDENT

SPECIAL PRICE

for your car in trade on a "400" NASH

During the month of July your car taken as part or all of

DOWN PAYMENT

Drive to our salesroom or phone for used car buyer.

WALLACE MOTOR COMPANY
1709 L St. N.W.
Decatur 2280

HAVE YOUR CAR Repaired, Repainted or Retopped on our TIME PAYMENT PLAN

YOUR CAR WASHED IN 15 MINUTES $1

SYSTEM AUTO LAUNDRIES, INC.
1227 R St. N.W.
Phone North 9417

BEFORE

purchasing any automobile, ride in and drive the new

"400" NASH

Twin Ignition Eight

—then make your selection

Liberal Allowance Will Be Made on Your Car in Trade.

WALLACE MOTOR COMPANY
Distributors
Retail Sales—
1709 L Street DEcatur 2280

HAWKINS MOTORS

Sales Ford Service

1529 Fourteenth St. N.W.
Decatur 3320

Conveniently Located on Fourteenth Street

WOODWARD & LOTHROP
10TH 11TH F AND G STREETS

A GOOD GOLF SET

3-Stay Canvas Bag and Four Clubs

Beginners—and many experienced players—will like this inexpensive set. Bag with slide fastening pocket, driver, mid-iron, mashie and putter included in each of these sets.

$10

SPORTING GOODS, FOURTH FLOOR.

BLUE LARKSPUR INJURED, MAY NEVER RACE AGAIN

Bradley Star Lame After Workout

1929 Champion Out of $35,000 Race Due Saturday.

Third Ranking Money Winner May Be Retired to Stud.

CHICAGO, July 23 (A.P.).—Blue Larkspur, 1929 3-year-old champion of America, today was scratched from the Arlington Handicap $35,000 added, at Arlington Park next Saturday because of a serious breakdown in his workout this morning.

The gallant 4-year-old son of Black Servant-Blossom Time, owned by Col. E. R. Bradley, of Lexington, Ky., may never race again, according to his trainer, H. J. Thompson. The horse, which ranks third among all-time money winners on American turf, pulled up lame and Thompson said he feared its racing days were over.

The trainer said Blue Larkspur probably would be shipped to Lexington and retired to the stud. The horse, Thompson said, is too valuable to risk further injury. Blue Larkspur had won two wealthy stakes at Arlington Park, taking the Stars and Stripes handicap July 4, from a fast field, and duplicating the feat in the $25,000 Arlington Cup last Saturday.

With Blue Larkspur out of the race, Curate, owned by Joseph E. Widener, of New York, was installed as favorite for Saturday's race. Curate worked a sparkling mile and a quarter today, reeling off the distance in 2:04 2-5.

Blue Larkspur suffered a serious breakdown in the East last fall, but regained form this summer.

ST. ELIZABETHS WIN.

St. Eliz.	AB	H	O	A	Gunners.	AB	H	O	A
Thomas,ss	5	0	2	5	Davis,3b	4	2	1	2
Davis,c	2	0	14	2	Barra,ss	3	0	1	5
Gilbert,1b	5	2	6	1	Rincord,rf	3	0	2	0
Brown,3b	5	3	0	1	Rhorer,rf	1	1	1	0
Goodwin,p	5	2	0	2	Howey,c	4	2	8	1
Sterling,2b	5	1	2	1	Spinger,1b	4	1	7	2
Myerh'r,lf	5	0	1	0	Pruder,2b	4	1	1	4
Baxter,cf	5	3	1	0	Carter,cf	3	0	1	0
Warren,rf	5	2	1	0	Bradley,cf	1	0	1	0
					Wahler,p	3	0	1	3
					Verna,lf	3	0	1	0
Totals	42	13	27	12	Totals	33	8	24	17

St. Elizabeth ..... 5 3 0 0 0 0 1 2 0—11
Seaman Gunners .. 0 0 0 0 0 0 0 0 1— 1

Runs—Davis (2), Thomas (2), Gilbert, Brown (2), Goodwin (2), Sterling, Warren, Howey. Errors—Thomas, Sterling, Barra (2), Spinger, Wahlen. Two-base hit—Brown. Three-base hits—Sterling, Brown. Home run—Brown. Sacrifices—Davis (2). Double play—Goodwin to Davis to Sterling. Umpire—Brown.

INDUSTRIAL LEAGUE.

B. P. Shop.	AB	H	O	A	Hibbs.	AB	H	O	A
Lawn,rf	4	1	0	0	Ashton,cf	5	0	1	0
Ship'an,3b	5	1	1	3	O'Neill,ss	5	0	1	2
Brown,ss	5	2	3	0	Fisher,2b	5	2	6	2
Davis,lf	4	3	0	0	Shugrue,lf	4	2	2	0
Cr'kett,2b	3	0	2	1	Sherman,c	3	2	4	3
Overst't,1b	5	2	12	1	Dickhout,p	4	2	0	2
Parker,cf	2	1	0	2	Bruen,1b	4	2	12	0
S'pson,c,2b	5	1	6	1	Clarke,3b	4	1	1	3
Kopp,p	4	2	1	3	Penney,rf	4	1	0	0
Tweedale,c	2	2	2	0					
Hurley,cf	1	0	0	0	Totals	38	12	27	12
Totals	40	15	27	11					

Big Print Shop .... 0 0 2 1 0 0 0 1 6—10
Hibbs .... 0 1 0 3 2 0 0 1 3—10

Runs—O'Neill, Fisher (2), Shugrue (3), Sherman (2), Dickhout, Lawn, Shipman, Brown, Crockett, Parke, Hurley, Simpson (2), Kopp. Errors—Brown (2), Overstreet, Simpson (2), O'Neill, Fisher. Two-base hits—Sherman, Bruen. Home run—Shugrue. Sacrifices—Davis, Sherman, Lawn. Double play—Clarke to Fisher to Bruen. First base on balls—Off Dickhout, 1; off Kopp, 3. Hit by pitched ball—By Dickhout (Hurley). Struck out—By Dickhout, 4; by Kopp, 6. Wild pitches—Kopp (2). Umpire—Harrington.

MEDICOS TAKE SHUTOUT.

Medicos.	AB	H	O	A	Rice Bak.	AB	H	O	A
Brown,ss	4	0	5	1	J.Gray	4	0	0	0
Lewey,2b	4	2	2	4	Anderson	4	0	2	3
Withers,1b	2	1	9	0	Willoughby	3	1	0	1
Ward,3b	5	1	3	2	Kimbal	4	0	1	0
Isom,c	5	3	7	1	Wolfis	3	0	0	6
Norman,lf	5	3	0	0	Fastnaugh	3	1	2	2
Duke,cf	5	2	1	1	Armentraut	3	1	15	0
Bagley,rf	5	1	0	1	Lewis	3	0	4	2
Franko,p	4	3	0	5	A.Gray	3	0	0	0
Totals	39	16	27	14	Totals	29	3	24	14

Army Medicos ...... 0 0 0 3 2 8 4 x—17
Rice Bakery .... 0 0 0 0 0 0 0 0— 0

Runs—Brown, Lewey, Withers (2), Ward (3), Isom (3), Norman (2), Duke (2), Bagley (2), Franko. Errors—Withers, Franko, Armentraut. Two-base hits—Ward, Duke, Norman, Isom (2). Three-base hit—Duke. Stolen bases—Bagley (3), Norman. Sacrifice—Withers. Double plays—Ward to Lewey to Withers, Anderson to Wolf to Armentraut. Left on bases—Medicos, 2; Rice Bakery, 5. First base on balls—Off Franko, 2; off Gray, 4. Hit by pitched ball—By Franko, 1.

COLORED DEPARTMENTAL.

Agricul.	AB	H	O	A	Vet. Bur.	AB	H	O	A
Carter,3b	2	1	2	0	Morris,cf	4	0	0	0
Slade,cf	4	0	3	0	White,3b	3	2	1	1
Moten,rf	4	2	2	0	Twyman,p	2	0	1	0
Williams,lf	3	2	2	0	Banks,c	3	0	1	1
Greenf'd,c	3	2	9	2	Carroll,2b	3	1	3	2
Lewis,2b	4	2	2	0	Kinard,ss	3	1	2	1
T.Moore,ss	3	1	1	1	Ashford,lf	3	1	1	0
Grant,p	3	0	0	0	Dorsey,rf	3	0	7	1
J.Moore,1b	4	2	0	1	Levi,1b	3	1	5	1
Totals	30	12	21	4	Totals	27	6	21	7

Agriculture .... 1 0 1 0 7 2 0—11
Veterans' Bureau ...... 1 0 0 0 0 0 2— 3

Runs—Carter (2), Moten (2), Williams, Greenfield, Lewis, T. Moore, J. Moore (3), White, Twyman, Carroll. Errors—Slade, Moten, White, Levi. Two-base hit—Lewis. Three-base hit—White. Home runs—J. Moore, T. Moore, Williams, Moten. Stolen bases—Williams, Greenfield. Double plays—Dorsey to Levi, Kinard to Carroll. Left on bases—Agriculture, 5; Veterans' Bureau, 5. First base on balls—Off Levi, 3; off Grant, 1. Hits—Off Twyman, 8 in 4 2-3 innings; off Levi, 4 in 2 1-3 innings. Hit by pitched ball—By Twyman (Carter).

DORVAL PARK ENTRIES.

(Associated Press.)

FIRST RACE—Five and one-half furlongs; purse, $700; claiming; for 2-year-old maidens.
1 Tryon ....110 | 7 Studio 116
2 Epingle ....113 | 8 Peace Dove....113
3 Hugh Lou .....108 | 9 Levity 108
4 Ronald's Charm.108 | 10 Pay Day 108
5 Miss Susan.....108 | 11 Blanchette 108
6 Fine Shot .....108 | 12 Tout Feu 104
Also eligible—
13 Madelon 113

SECOND RACE—Six furlongs; purse, $700; claiming; for 3-year-olds and upward.
1 Complication ..111 | 7 Kaulana 103
2 Vestry .... 96 | 8 Fire Girl 103
3 Peter M........111 | 9 Capitol 106
4 Jimmy Finn....111 | 10 Jack O'Leen...109
5 Irish Sphere...106 | 11 Flying Lulu....109
6 Illumine ....109 | 12 Ace of Aces II.111
Also eligible—
13 Noirette .....109 | 16 Crispie Seth...109
14 Sun Dix ......105 | 17 Probate 111
15 Brevet ....104 | 18 Miss Fountain.109

THIRD RACE—Six furlongs; purse, $800; claiming; for 3-year-olds and upward.
1 *Judge Dixon..100 | 7 Five Oaks 107
2 Alan's Bay....106 | 8 Dark Angel....107
3 Pomfret ...... 99 | 9 Guy Frazier...109
4 Tasman ....105 | 10 *The Abbot....104
5 *Catchoo ...... 85 | 11 Saratoga Maje.109
6 Sport Hallahan.109

FOURTH RACE—One mile; purse, $700; claiming; for 3-year-olds and upward (foaled in Canada).
1 Jug of Gold...101 | 4 Pottery 114
2 First Day .....105 | 5 Nipigon 107
3 Sph. of Beauty.102 | 6 Peace Rock 99

FIFTH RACE—One mile and 70 yards; purse, $700; claiming; for 3-year-olds and upward.
1 Negotiation ...107 | 6 *Disapproved ..103
2 Justa Flapper..102 | 7 *Twelve Sixty..109
3 *Floss ....101 | 8 Cherokee Maid.100
4 Buckrill ....101 | 9 Malcolm 107
5 Nine Sixty ....108 | 10 Buntaris 113

SIXTH RACE—One mile and 70 yards; purse, $700; claiming; for 3-year-olds and upward.
1 Lawless ....105 | 6 *F. Ambassador 99
2 Saint's Fancy..108 | 7 Prairie Girl....105
3 *Tom Kanty ...103 | 8 Dr. Fred 107
4 Paternal ....102 | 9 Donnaco 101
5 Blue Darter....107 | 10 *Coarser 97

SEVENTH RACE—One and one-sixteenth miles; purse, $800; claiming; for 3-year-olds and upward.
1 Thymon ....107 | 5 V. Vengeance...101
2 Bounding Deep.110 | 6 *Ima Hat 94
3 Marlboro ......101 | 7 Harvard 107
4 Yosan .... 99 | 8 Groom 110
*Apprentice allowance claimed.
Weather, clear; track, fast.

OLMSTEAD GRILL TRAVELS.

All Olmstead Grill players are requested to meet in front of the Grill at 12:45 o'clock on Sunday to take the bus for Gaithersburg, where the Washington Grove Nine will be met at 3 o'clock.

Boots and Saddle's

(Reg. U. S. Patent Office.)

—Arlington Park Selections—

By J. B. SNODGRASS.

THE Texas Handicap at Arlington Park has a field of four, with PANSY WALKER, a Texas filly, the probable winner of the 6-furlong dash. DINAH DID UPSET, if at top form, will be hard to beat, but her racing has been interrupted by a lay-off, and there is no recent line on the daughter of UPSET. These two are in at even weights of 109 pounds, while MY DANDY has been allotted 121. There is not that much difference between them, and MORSEL, at 103, may get show money. PANSY WALKER has as much speed when at her best as MY DANDY, and the latter may be anchored outside. On some races DINAH DID UPSET could beat them all.

The FIRST RACE is for 2-year-olds, with claiming conditions. TRYOR and VOLTABUSH appear the contenders, and preference has been given TRYOR. VOLTABUSH probably will be the favorite. GOOD FRIEND looks like the third horse, but the field is large and uncertain.

The SECOND RACE is the Summit Hunt at a mile and a half over hurdles for maiden jumpers. Few of the field have ever taken the hurdles. This has the largest purse of the day, $2,000. The J. E. Widener horse, INDIGO, had most speed of any in this field on the flat and should make a good jumper. He appears the class by odds of this field. LEE COOPER is a speedy horse, but a mudder. He may prove to be a valuable jumper, but this is his first attempt. BAGATELLE is good material for cross-field racing.

THIRD RACE — TADDYWAWA stands out in the third race, although not now at top form. HOT TIME has early speed, and should figure in the race. NORA D. is a speedy filly, and is dangerous. She should be in the money.

FIFTH RACE—FLYER from Audley Farm is selected to win the fifth race, which is a mile, and is coupled with HONEY GROVE. FORTUNATE YOUTH should be the contender. SUSIE JANE has the edge on the others. The race is for three-year-olds.

SIXTH RACE—ROLLING SEA will have SEARINGTON to beat in the sixth race. He has been very consistent this season, and is a liveller horse than SEARINGTON, which went off his best form early in the spring, after the tracks began to dry out. A recent race was a good effort, and he may make himself troublesome. FRANCES MILWARD will be the contender for place.

SEVENTH RACE—MASTER ACE seems well placed in the seventh race. COMET won a good race last week, and may go well in this event. AVIATOR is best of the others.

EIGHTH RACE — FRIEDJOF NANSEN should win the eighth race. He is usually in good form. The distance, a mile and a furlong, suits him. WOOD AXTON is rated the contender. PRETTY POSE has the speed and should get in the money.

EMPIRE CITY RESULTS.

(Associated Press.)

FIRST—Five furlongs; purse, $1,000; for 2-year-olds; claiming.
Prize Day, 115 (R. Workman) 11-5 4-5 2-5
Heedless, 112 (F. Weiner)........ 5-2 7-5
The Fives, 112 (W. Ellsworth)........ 5-1
Impish, Traitor, Washington Belle, Ah Deghah, Nick Carter, Stabilizer, Indian Witch and Brandon Star also ran. Time, 1:02 2-5.

SECOND—One and one-sixteenth miles; purse, $1,000; for 3-year-olds and upward; claiming.
Scott, 120 (G. Fields)..... 11-10 1-2 1-4
Croyden, 120 (J. Mann).......... 7-5 7-10
Golden Anger, 115 (T. Malley)........ even
Mary Eloise, Princess Henry, Dr. Rankin, Metzie's Buddy, Red Iris and Virado also ran. Time, 1:50 1-5.

THIRD—One mile; purse, $1,000; for 3-year-olds; claiming.
Swatter, 118 (C. Kurtsinger). 9-5 3-5 1-5
Stephanite, 107 (J. Long)........ 6-5 3-5
Sunny Morn, 111 (J. Church)............ 1-4
Yankee Doodle, Rock Byrd and Lady Bienville also ran. Time, 1:42 2-5.

FOURTH—One mile and 70 yards; purse, $3,000 added; for 3-year-olds and upward.
*Questionnaire, 119 (R. Workman).
*Awaite, 106 (C. Kurtsinger).
(Only two starters). Time, 1:45.
*J. Butler entry.

FIFTH—Six furlongs; purse, $1,000; for maiden 3-year-olds and upward; claiming.
Sir Ruley, 110 (A. Abel).... 10-1 4-1 2-1
Rentiva, 106½ (C. Kurtsinger).. 5-1 5-2
Star Run, 110 (R. Leishman)........... 3-1
Breaking Point, Sunny Star, Cherokee Girls, Heads Up, Ladala, Vast, Bean Bag, Rinaldo, Emily O'M, Our Sis and Washington Carrie also ran. Time, 1:12.

SIXTH—Five and one-half furlongs; purse, $1,000; for 2-year-olds.
Opponent, 115 (L. Fator)... 6-1 2-1 even
Jamison, 115 (R. Workman)..... 7-10 1-3
Unsweep, 115 (J. Burke)............. 6-5
Patsie McKim, Eastko, Principio, Mortime and Call Again also ran. Time, 1:08 2-5.

EMPIRE CITY ENTRIES.

(Associated Press.)

FIRST RACE—Five and one-half furlongs; purse, $1,000; the Fairfield; claiming; for 2-year-olds.
1 Red October . 111 | 6 Musing 116
2 Joanne E. .... 109 | 7 Fiamma 111
3 Nosgay .... 111 | 8 *Cho San 106
4 Britest Comet. 110 | 9 Play Em 109
5 *Regina H.... 108 | 10 Sadras 110

SECOND RACE—(First division): 1 1-16 miles; purse, $1,000; the Equality; claiming; for 3-year-olds and upward.
1 *Sidrophal ... 107 | 6 †Seta 105
2 J. J. Williams. 120 | 7 *Fire Opal ... 114
3 *Cey. Prince.. 115 | 8 *Folamile ... 115
4 Seventeen ... 107 | 9 †Torpointer .. 110
5 *Attamart ... 102 | 10 St. Otis 113

THIRD RACE—One mile and 70 yards; purse, $1,000; the Rhinecliff; claiming; for 4-year-olds and upward.
1 Matin's Min'er 113 | 3 *Athel 110
2 *Xylophone .. 108 |

FOURTH RACE — (Second division): 1 1-16 miles; purse, $1,000; claiming; for 3-year-olds and upward.
1 Turkey's Neck 115 | 6 †Woolorac ... 113
2 *Dowager .... 110 | 7 *Pr. Seymour. 107
3 *S. & D. Man 115 | 8 Larock 120
4 Alayer .... 120 | 9 Grand Bey... 120
5 Wild Broom .. 123 |

FIFTH RACE—Five and one-half furlongs; purse, $1,000; the Peekskill; for 3-year-olds and upward.
1 †Talky ...... 109 | 8 Span. Jack.. 116
2 Maurice ..... 121 | 9 Wig 111
3 Calamity .... 111 | 10 Bour. Maid.. 111
4 My Corn. Boy. 121 | 11 Violence 111
5 Professor .... 121 | 12 Genius 116
6 McNamew ... 99 | 13 Devil's Bue... 111
7 Itso .... 109 | 14 Keep Clear... 111

SIXTH RACE—Five and one-half furlongs; purse, $1,000; the Cos Cob; claiming; for 2-year-old colts and geldings.
1 Ah Deghah .. 117 | 3 Rusticus 117
2 Jim. Jingle.. 117 | 4 †Irish Indian. 110
*5 lbs. apprentice allowance claimed.
†7 lbs. apprentice allowance claimed.
Weather, clear; track, fast.

ARLINGTON PARK, ILL., CHART, JULY 23, 1930.

(Associated Press.)

WEATHER, CLEAR. TRACK, FAST.

FIRST RACE—Five and one-half furlongs. Purse, $1,500; allowances. For maiden 2-year-olds, colts and geldings. Start good. Won driving; place, same. Went to post at 2:17½. Off at 2:21½. Winner, E. R. Bradley's ch. c. (2), by Dunbar II—Believe Me Boys. Trained by H. J Thompson. Value to winner, $1,050; second, $250; third, $150; fourth, $50. Time, 0:23 3-5, 0.47, 0:59 3-5, 1:06.

Horses	Wgt.	Post	St.	¼	½	Str.	Fin.	Jockeys	Straight
BATHORSE	116	3	6	4^{2}	4^{2}	2^{2}	1^{nk}	J. Smith	$4.02
FIRST VOTE	116	7	4	1^{h}	$1^{1/2}$	1^{1}	2^{4}	Shropshire	.85
PORTCODINE	116	2	5	5^{h}	5^{2}	$4^{1/2}$	3^{nk}	Ambrose	6.19
ARIES	116	4	1	3^{2}	2^{h}	3^{1}	4^{2}	Watters	12.29
HOMER L.	116	6	3	2^{h}	$3^{1/2}$	5^{2}	5^{h}	Neal	9.92
ARCHY	116	1	7	7	6^{2}	6^{4}	6^{6}	Schaefer	63.80
MONKEY SHINE	116	5	2	6^{1}	$7^{1/2}$	7^{1}	$7^{1/2}$	Dell	122.63
TRUXTON	116	8	8	8	8	8	8	Laidley	295.14

Two-dollar mutuels paid—BATHORSE, $10.04, $3.50, $2.66; FIRST VOTE, $2.72, $2.26; PORTCODINE, $2.72.

BATHORSE, slow to get into his stride after the start, pursued leaders until the stretch and, under an energetic ride, overhauled FIRST VOTE in final seventy yards, outfinishing latter in hard, final drive. FIRST VOTE was in close quarters and unable to save ground, set the pace resolutely, but tired under pressure in final issue. PORTCODINE gained rapidly in final quarter and got up on outside to outgame ARIES. ARIES, fractious at barrier, began fast and had good speed and was close up, had no excuse and tired in late stages. HOMER L. was done in the stretch.

SECOND RACE—Five and one-half furlongs. Purse, $1,500; allowances. For maiden 2-year-olds, colts and geldings. Start good. Won easily; place, driving. Went to post at 2.51½. Off at 2:53. Winner, J. E. Widener's br. c. (2), by Haste—Irish Abbess. Trained by P. E. Coyne. Value to winner, $1,050; second, $250; third, $150; fourth, $50. Time, 0:23 3-5, 0:47, 1:00, 1:06.

Horses	Wgt.	Post	St.	¼	½	Str.	Fin.	Jockeys	Straight
PRIORY	116	9	9	4^{1}	3^{2}	2^{4}	$1^{1½}$	McCoy	$1.40
EGYPT	116	1	1	1^{1}	1^{4}	1^{2}	2^{4}	Steffen	7.27
SKIFFY	116	2	5	5^{h}	6^{4}	4^{3}	3^{ns}	Ambrose	2.10
TONEY'S STAR	116	8	4	$2^{1½}$	2^{2}	3^{2}	4^{3}	Landolt	7.16
BROADWAY BEAU	116	7	7	$9^{1/2}$	7^{h}	$7^{1½}$	5^{ns}	Meyer	2.80
INHERITOR	116	6	10	8^{1}	8^{h}	6^{h}	6^{2}	Knight	66.19
THE KHAN	116	4	2	6^{h}	5^{h}	5^{1}	7^{1}	Laidley	64.00
PLUTARCH	116	5	3	$3^{1/2}$	4^{h}	8^{2}	$8^{1½}$	Leyland	116.93
WHITE LEGS	116	10	6	7^{2}	9^{1}	$9^{1/2}$	9^{1}	Shropshire	74.34
TANGIER	116	3	8	10	10	10	10	Leblanc	303.45

Two-dollar mutuels paid—PRIORY, $4.80, $3.16, $2.46; EGYPT, $4.88, $2.82; SKIFFY, $2.48.

PRIORY began very slowly, but quickly closing wide gap on the outside in the first quarter, raced into contention, followed leaders closely to the stretch and then gaining rapidly through the final eighth, wore down EGYPT. Latter was on inside, set rapid pace and, holding safe advantage, tired in final sixteenth. SKIFFY was forced wide while outrun to the stretch, then closed some ground.

THIRD RACE—Seven furlongs. Purse, $1,500; claiming. For 3-year-olds. Start good. Won easily, place, driving. Went to post at 3:22. Off at 3:27. Winner, W. P. Gaines' ch. c. (3), by Gnome—Calistoga. Trained by owner. Value to winner, $1,050; second, $250; third, $150; fourth, $50. Time, 0:23, 0:46, 1:12, 1:24 3-5.

Horses	Wgt.	Post	St.	¼	½	¾	Str.	Fin.	Jockeys	Straight
CALOME	109	4	10	$6^{1/2}$	3^{2}	1^{1}	1^{5}	1^{4}	Day	$9.20
WHISP	110	9	4	8^{2}	$7^{1/2}$	5^{1}	$3^{1/2}$	2^{ns}	J. Smith	14.66
ZIDA	110	10	3	2^{nk}	2^{h}	2^{1}	2^{3}	3^{3}	Corbett	3.12
BETTY BARRETT	104	3	9	10^{6}	8^{4}	7^{2}	$7^{1/2}$	4^{1}	Marcum	23.68
MAKE HASTE	110	7	8	7^{4}	6^{2}	6^{3}	4^{1}	5^{1}	Shropshire	13.88
RUTH MAYES	110	6	2	4^{h}	4^{1}	4^{h}	5^{1}	$6^{1/2}$	Depeso	40.47
APT	106	2	11	11	11	10^{1}	9^{1}	7^{1}	Knight	*40.26
GUIDE RIGHT	110	1	6	3^{2}	1^{nk}	3^{4}	6^{h}	8^{h}	Hanford	70.12
MORSNUFF	110	5	7	$9^{1/2}$	9^{1}	8^{2}	8^{1}	9^{2}	Ambrose	10.33
ESME	104	11	1	$5^{1/2}$	10^{4}	11	11	10^{4}	Riley	2.35
HOWTIZ	109	8	5	1^{1}	$5^{1/2}$	9^{h}	$10^{1½}$	11	Meyer	*

* Field.

Two-dollar mutuels paid—CALOME, $20.40, $9.86, $6.32; WHISP, $13.40, $9.18; ZIDA, $5.62.

CALOME, greatly improved and going in best form, moved up fast on the inside from slow beginning and, racing to front entering stretch, drew out and won as rider pleased. WHISP was saved off pace to stretch, closed a gap and finished with a rush, getting up at end to outfinish ZIDA. ZIDA had to race on the outside, lost ground, but stayed forwardly, only weakening in the late stages.

FOURTH RACE—Five and one-half furlongs. Purse, $1,600; allowances. For 2-year-old fillies. Start good. Won easily; place, driving. Went to post at 3:57½. Off at 4:00. Winner, Rancocas Stable's b. f. (2), by Lucullite—Delia. Trained by S. N. Holman. Value to winner, $1,150; second, $250; third, $150; fourth, $50. Time, 0:22 4-5, 0:46, 0:59, 1:05 2-5.

Horses	Wgt.	Post	St.	¼	½	Str.	Fin.	Jockeys	Straight
GLIDELIA	105	6	1	$1^{1/2}$	1^{2}	1^{4}	1^{4}	Keiser	$1.59
IN BETWEEN	112	4	5	$3^{1/2}$	2^{6}	2^{3}	$2^{1½}$	Leyland	†1.71
OUTBURST	110	3	6	6	6	5^{1}	3^{h}	Ambrose	†
PICK ME UP	105	1	4	5^{4}	5^{3}	3^{2}	4^{1}	Watters	3.79
ULTRA MARINE	108	2	2	2^{1}	$3^{1/2}$	4^{h}	5^{3}	Shropshire	13.47
LADY NEWBURY	107	5	3	4^{h}	$4^{1/2}$	6	6	Landolt	24.86

† E. B. McLean entry.

Two-dollar mutuels paid—GLIDELIA, $5.18, $2.88, $2.74; IN BETWEEN, $2.42, $2.52; OUTBURST, $2.52.

GLIDELIA began fast and, setting rapid pace, displayed speed throughout and, drawing away strongly, won in a canter. IN BETWEEN was always a forward factor, keeping close up to stretch, disposed of ULTRA MARINE, but could never threaten the winner. OUTBURST began poorly, being outrun to stretch, then closed big gap to be third.

FIFTH RACE—One mile. Purse, $2,000. For 3-year-olds and upward. Start good. Won easily; place, driving. Went to post at 4:27. Off at 4:31½. Winner, Willis Sharpe Kilmer's b. h. (5), by Sun Briar—Beautiful Lady. Trained by W. Irvine. Value to winner, $1,400; second, $350; third, $175; fourth, $75. Time, 0:23 3-5, 0:47, 1:12, 1:36 1-5.

Horses	Wgt.	Post	St.	¼	½	¾	Str.	Fin.	Jockeys	Straight
SUN BEAU	117	1	6	3^{h}	2^{h}	2^{2}	1^{h}	$1^{2½}$	Schaefer	$2.63
BROWN WISDOM	108	3	3	1^{1}	$1^{1½}$	$1^{1/2}$	2^{6}	2^{4}	Knight	2.77
SILVERDALE	110	4	1	2^{1}	3^{1}	3^{4}	3^{1}	3^{1}	Ambrose	4.60
WILLIAM T.	108	6	4	6	6	6	$4^{1/2}$	4^{2}	Shropshire	5.03
JEAN VALJEAN	110	5	2	$5^{1/2}$	5^{1}	5^{h}	$5^{1/2}$	5^{1}	J. Smith	11.70
SANDY FORD	110	2	5	$4^{1½}$	4^{2}	4^{2}	6	6	Watters	8.37

Two-dollar mutuels paid—SUN BEAU, $7.26, $4.72, $2.70; BROWN WISDOM, $4.32, $2.96; SILVERDALE, $3.14.

SUN BEAU, going in his best form, was rated close up on the pace to nearing the stretch turn, came fast around bend, wore down BROWN WISDOM and won by safe margin with speed in reserve. BROWN WISDOM set the early pace, shook off SILVERDALE and continued well to the stretch, but tired and was no match for the winner.

SIXTH RACE—One and one-eighth miles. Purse, $1,500; claiming. For 3-year-olds and upward. Start good. Won driving; place, same. Went to post at 5:01. Off at 5:01½. Winner, Leader Stable's ch. g. (4), by Donnacona—Winnie McGee. Trained by F. Swain. Value to winner, $1,050; second, $250; third, $150; fourth, $50. Time, 0:24 1-5, 0:48 2-5, 1:13, 1:38 4-5, 1:51 2-5.

Horses	Wgt.	Post	St.	¼	½	¾	Str.	Fin.	Jockeys	Straight
BOB KERNAN	107	3	2	$2^{1½}$	2^{3}	1^{3}	1^{2}	1^{nk}	Riley	$2.65
GENIAL HOST	112	5	5	$7^{1/2}$	$7^{1/2}$	6^{h}	2^{2}	2^{3}	Ambrose	6.64
ORMONBIRD	112	4	7	4^{1}	$5^{1½}$	2^{2}	3^{1}	3^{1}	Leyland	2.59
TENNESSEEAN	104	6	8	8	8	8	6^{h}	4^{h}	Neal	9.28
VOLTMETER	105	8	4	3^{1}	$3^{1/2}$	$3^{1½}$	4^{2}	5^{h}	Corbett	15.50
BUTTERED TOAST	108	1	3	6^{1}	6^{1}	$7^{1½}$	7^{3}	$6^{1/2}$	J. Smith	12.99
SPECTACULAR	110	4	6	5^{1}	4^{1}	5^{2}	5^{h}	7^{10}	Legnon	5.59
NETTIE BELLE	99	2	1	$1^{1½}$	1^{h}	4^{h}	8	8	Butler	166.33

Two-dollar mutuels paid—BOB KERNAN, $7.30, $4.68, $2.98; GENIAL HOST, $7.18, $4.12; ORMONBIRD, $3.16.

BOB KERNAN, off forwardly, soon disposed of NETTIE BELLE when around first turn, had most speed thereafter and, holding on gamely, outlasted GENIAL HOST. GENIAL HOST saved ground first three-quarters, closed a big gap and, finishing fast, almost caught winner at end. ORMONBIRD raced on the outside, lost ground and tired in the final drive, but held on fairly well. TENNESEEAN closed ground through final quarter. VOLTMETER was done in the stretch.

SEVENTH RACE—One and one-quarter miles. Purse, $1,500; claiming. For 3-year-olds and upward. Start good. Won driving; place, same. Went to post at 5:32½. Off at 5:35. Winner, V. Kaiser's b. m. (7), by Golden Maxim—Kiva. Trained by owner. Value to winner, $1,050; second, $250; third, $150; fourth, $50. Time, 0:24, 0:48 4-5, 1:14, 1:38 4-5, 2:05 3-5.

Horses	Wgt.	Post	St.	¼	½	¾	Str.	Fin.	Jockeys	Straight
MAXIVA	101	11	10	$5^{1/2}$	8^{2}	1^{h}	1^{4}	1^{h}	Hanford	$6.40
ROYAL CHARGE	110½	10	6	4^{1}	1^{h}	2^{4}	2^{4}	$2^{1/2}$	Leyland	*32.70
MARGATE	98	3	4	3^{nk}	$4^{1/2}$	$5^{1/2}$	$5^{1/2}$	3^{h}	Tinker	36.89
ROYAL MANAGER	100	6	3	$1^{1/2}$	$2^{1/2}$	3^{h}	4^{2}	$4^{1½}$	Depeso	2.46
FERN F.	91	9	8	9^{1}	9^{2}	6^{2}	6^{3}	$5^{1½}$	Riley	7.29
FADDY	108	4	1	6^{1}	6^{h}	7^{1}	7^{2}	$6^{1½}$	J. Smith	3.95
AFTERGLOW	103½	2	7	8^{h}	$8^{1/2}$	8^{h}	8^{2}	7^{1}	Serio	13.82
MAINROCK	100	5	2	2^{1}	3^{1}	4^{2}	5^{1}	8^{2}	Marinelli	*
BUMPSIE RAY	108	8	9	10^{2}	11^{6}	11^{1}	11^{10}	$9^{1/2}$	Watters	10.91
TAMINA	103	7	5	7^{1}	7^{h}	$9^{1½}$	$9^{1½}$	10^{6}	Corbett	11.01
TOM BYRNE	103	12	11	$11^{1/2}$	10^{1}	10^{6}	10^{h}	11^{6}	Marcum	29.01
PAT FIELD	96	1	12	12	12	12	12	12	Sherman	*

* Field.

Two-dollar mutuels paid—MAXIVA, $14.80, $7.12, $6.34; ROYAL CHARGE, $19.78, $11.58; MARGATE, $22.28.

MAXIVA came fast into the lead entering stretch, opened up big advantage an eighth away, but tired and just lasted. ROYAL CHARGE was a prominent factor all the way, came strongly and almost wore down winner in final strides.

BAINBRIDGE ENTRIES.

(Associated Press.)

FIRST RACE—Six furlongs; purse, $700; claiming; for 3-year-olds and upward.
1 *Grand King...104 | 7 Max Brick 109
2 *B. Her Heart..102 | 8 *Bet. Browning.102
3 *Lounger ......107 | 9 *B. Rankin II..102
4 *First Pick.....104 | 10 Brandon Chan.109
5 *Lenny ....102 | 11 *Vandion 111
6 *Forefather ....104 | 12 *Renbarg 104
Also eligible—
13 Grierson .....112 | 16 *Tommy Foster.107
14 *Run Maid.... 99 | 17 Antiquarian ...109
15 High Spot....109 |

SECOND RACE—Six furlongs; purse, $700; claiming; for 4-year-olds and upward.
1 Follow Me.....109 | 7 Beau Aspin....112
2 *Verbena ......102 | 8 Sunday Clothes.109
3 *Wood Mount..104 | 9 *Keeper 104
4 *Dr. Glenn ....104 | 10 *Blue Heron...104
5 *Queer Quill... 99 | 11 *Adorable 99
6 *Not Guilty...102 | 12 *Ky. Colonel...111
Also eligible—
13 Glassful ......104 | 16 *Acquire 102
14 *Ball Girl .....102 | 17 *Roycrofter ...111
15 *Bisque ....104 | 18 High and Dry..104

THIRD RACE—Five and one-half furlongs; purse, $700; claiming; for 2-year-old maidens.
1 *News Item....104 | 7 Hush Baby....109
2 Baflot ....111 | 8 Miss Way.....109
3 *Sweet Call....104 | 9 *Blackwell 107
4 *War Air ......105 | 10 *Red Tam 108
5 *Oscar ....107 | 11 Napa 111
6 *Front Man....107 | 12 Thistle Evie...112
Also eligible—
13 Blind Luck....112 | 16 *Viola Stinson.106
14 Intruder ......113 | 17 *Goldie Belle..106
15 *Fair Ester....104 | 18 *Hilda A......104

FOURTH RACE—One and one-eighth miles; purse, $700; claiming; for 3-year-olds and upward.
1 *Easy Money...107 | 7 *Don T. 104
2 *Gold Dust.... 99 | 8 *Ed Reese.....107
3 *Hesitation .... 99 | 9 *Miss Paradise. 99
4 *Coquina ...... 99 | 10 Pat O'Connor..107
5 Sinon ....109 | 11 *Architect 104
6 Try Again .....109 | 12 M.J.McNulty,Jr.112
Also eligible—
13 Gold Handle...104 | 14 Curtain Call... 94

FIFTH RACE—One mile and 70 yards; purse, $800; claiming; for 3-year-olds and upward.
1 *King Pin...... 97 | 5 *Lincoln Plaut..108
2 *David L.......108 | 6 *Hurstland 105
3 *Tangram ......103 | 7 *Sandy Lady....103
4 *Caravan ......108 |

SIXTH RACE—Six furlongs; purse, $700; claiming; for 3-year-olds.
1 *Eliz. Sullivan..106 | 7 Daisy's Buck...102
2 *Winnie Jo.....100 | 8 Bright Flash...103
3 Murm's Pines..113 | 9 *King Cherokee.102
4 *Saudelle ......103 | 10 Bach.'s Prince.113
5 *Kitty Keane... 97 | 11 *Lady Sheridan 97
6 Mae Price .....103 | 12 *Doc Connor...108
Also eligible—
13 Princess Port..113 | 16 Hattie Seth....102
14 Nelson ....116 | 17 Unfort. Girl...102
15 *Gold Cord ....100 | 18 *Lightfoot Don.108

SEVENTH RACE—One and one-eighth miles; purse, $700; claiming; for 3-year-olds and upward.
1 Pauline H...... 99 | 7 *Mascara 99
2 *St. Ignatius.... 99 | 8 *Brownie Smile.104
3 *Dunbeath .....104 | 9 Turf King.....115
4 Nos Redna.....104 | 10 Parole II.....109
5 Evergr'n Queen.104 | 11 *Fair Lark.... 99
6 *Salvage ......104 | 12 *Referee 104
Also eligible—
13 Pecora ....104 |
*Apprentice allowance claimed.

ARLINGTON PARK ENTRIES.

(Associated Press.)

FIRST RACE—Five and one-half furlongs; purse, $1,500; claiming; for 2-year-olds.
1 Noon Play.....107 | 8 Ibrast 111
2 Kauka ....107 | 9 Tryor 107
3 Wonder Star...108 | 10 Nervator 110
4 *Running Girl..110 | 11 Young John...115
5 Miss Keaton...106 | 12 Voltabush 110
6 Anadnab ......108 | 13 Atlil 107
7 One Alone ....108 | 14 Good Friend...107
Also eligible—
15 *Lanier ....102 | 18 Josephine D....107
16 Rosealon .....104 | 19 Brown Hills....107
17 Dacier ....104 | 20 Lady Emily 104

SECOND RACE—One and one-half miles (over the hurdles); purse, $2,000; the Summit Hunt; allowances; for 3-year-olds and upward, maidens.
1 ‡Button ......147 | 9 †Ada M.........132
2 ‡Profiteer ....147 | 10 ‡Lee Cooper....144
3 †Royal Play...149 | 11 ‡*Bagatelle 132
4 †[1]Swift Shuttle.147 | 12 ‡Blanton 130
5 ‡Spahi ....144 | 13 [1]Miss Plunger.132
6 †[1]Sand Cliff....149 | 14 †Bank Raider..149
7 Bo Ballot .....134 | 15 †‡Indigo 147
8 Reason Why...139 |
†5 pounds claimed for rider.
‡7 pounds claimed for rider.
§10 pounds claimed for rider.
¶Dudley Milam and Watkins entry.
¶J. E. Widener entry.
[1]A. D. Ness entry.

THIRD RACE—Six furlongs; purse, $1,500; claiming; for 3-year-olds and upward.
1 Kadiak ......116 | 8 Maiden's Tryst.111
2 *Hot Time....111 | 9 *The Okah.....111
3 C. M. McKenna.116 | 10 *Black Flyer...111
4 *Cady Hill ....111 | 11 Roy Gibson....116
5 Mary's Toy....116 | 12 The Dago 116
6 Vandal ....116 | 13 *Nora D........106
7 Turnover .....115 | 14 Prince Pan.....116
Also eligible—
15 Nifty ....108 | 18 The Tartar.....116
16 Scarl. Brigade.116 | 19 Kulaman 116
17 Dacite ....111 | 20 *Taddywawa ...110

FOURTH RACE—Six furlongs; purse, $1,800; the Texas handicap; for 3-year-olds and upward.
1 Dinah D. Upset.109 | 3 Morsel 103
2 Pansy Walker..109 | 4 My Dandy 121

FIFTH RACE—One mile; purse, $1,600; the Jubilant; allowances; for 3-year-olds.
1 Miss Bess ....100 | 4 Susie Jane 101
2 †Honey Grove..102 | 5 Fortunate Youth.109
3 Brown Erin....102 | 6 †Flyer 112
†Audley Farm entry.

SIXTH RACE—One mile; purse, $1,500; claiming; for 3-year-olds and upward.
1 *Fran. Milward.103 | 6 *Searington 111
2 *Amyvale .....115 | 7 Silver Scepter..113
3 *Boom ....115 | 8 *Rolling Sea....100
4 Low Gear .....113 | 9 Crystal Domino.116
5 *Juggler ......112 |

SEVENTH RACE—One and one-eighth miles; purse, $1,500; claiming; for 3-year-olds and upward.
1 Aviator ......114 | 7 Master Ace....114
2 Hy Schneider..114 | 8 Col. Schooler..109
3 *Ellen N....... 96 | 9 Comet 114
4 Mr. De Luxe...106 | 10 Milton Moore..100
5 Herendeen ....109 | 11 John T. D......114
6 *Ray Ruddy....109 | 12 *Boyish Bob....104
Also eligible—
13 *J. A. Weil.....100 | 17 *Grey Gull 96
14 *Hold Fast....104 | 18 Locket 101
15 Flag Lieut.....114 | 19 *Reigh Olga....109
16 *Violin .... 99 |

EIGHTH RACE—One and one-eighth miles; purse, $1,500; claiming; for 3-year-olds and upward.
1 Mrs. Snider....109 | 7 *M. Maryland..104
2 *Pretty Pose...104 | 8 *Czarist 109
3 Sagamook .....114 | 9 Rock Hawk.....114
4 Prate ....114 | 10 *Prince Til Til.109
5 *Faraway .....109 | 11 Fr'djof Nansen.114
6 *Willing ...... 99 | 12 *Seth's Ballot..109
Also eligible—
13 *Wood Axton..104 | 16 *Patina 99
14 Theorist Jane.109 | 17 Cockrill 114
15 Fluttering ....104 | 18 *Easter Boy....101
*Apprentice allowance claimed.

DORVAL PARK RESULTS.

FIRST—Six furlongs; purse, $700; claiming; for 3-year-olds and upward.
Once Again, 107 (Mann)...13.30 6.75 4.85
Jeanne Adele, 109 (Curran).... 8.10 8.30
Pledge, 109 (Dainty)........... 6.90
Paterna, Sweet Lacruse, Lord Valentine, Dazzling Star, Poor Rube, J. J. Bambrick, Sullivan Trail, Southland Chief and Rock Thorn also ran. Time, 1:13 1-5.

SECOND—Five furlongs; purse, $700; claiming; for 2-year-olds.
Noisy Miss, 100 (N. Wall).11.80 6.15 3.35
Intractable, 112 (Curran)...... 5.80 3.50
Saki, 108 (A. Robertson)........... 3.55
Bainbridge, Dairyress, Lovey Girl, Chillwind, Covenant, Brimsey and Ethel Kenyon also ran. Time, 0.59 4-5.

THIRD—Six furlongs; purse, $800; claiming; for 3-year-olds and upward.
Lindy, 108 (Seabo)......10.00 4.30 3.15
Prompter, 108 (Curran) 3.25 2.70
Letalone, 107 (Mann)............... 3.30
Etonardo, Jean Rinehart, Tasman, Little Nap and Temps d'Amou also ran. Time, 1:12.

FOURTH—One and one-sixteenth miles; purse, $700; claiming; for 3-year-olds and upward foaled in Canada.
Span, 109 (Robertson).... 7.60 3.85 3.30
Storm Queen, 109 (McCray)..10.20 6.75
Kingwave, 111 (Seabo)............12.90
Humberside, Ore, Justinfun, Sun of Araby, Pinchercreek and Love's Arrow also ran. Time, 1:47 4-5.

FIFTH—One mile and 70 yards; purse, $1,000; the Primo Carnera Handicap; for 3-year-olds and upward.
Sun Falcon, 110 (Curran), 7.95 3.30 2.55
Friar Cliff, 115 (Dainty) 3.60 1.75
Black Diamond, 113 (Baker) 3.10
Mad Kiss, Stern Chaser and Sun Blow also ran. Time, 1:42 4-5.

SIXTH—One mile and a sixteenth; purse, $700; The Miss Maramount; claiming; 3-year-olds and up.
Plain Dealer, 105 (Dainty)
31.40 16.30 10.40
Brother Johnson, 100 (Cooper).12.55 7.30
North Breeze, 106 (Curran) 8.10
Union Jack, Mad Emelie, Noine, Eunice Atwell, *Vie, Speedy Prince, *Cloud Idolizer, Vernon also ran. Time, 1:48.
*Field.

SEVENTH—One mile and a sixteenth; purse, $700; claiming; 3-year-olds and up.
Imbros, 111 (F. Mann) 6.70 4.60 3.15
Domineer, 111 (F. Slate) 5.95 3.80
Cape Fear, 105 (N. Wall) 4.15
King Charles, Dalila, Fair Lad, Catlettsburg, Allow Rancho also ran. Time, 1:48 1-5.

THE POST'S CONSENSUS AT ARLINGTON PARK

	1st Race	2nd Race	3rd Race	4th Race	5th Race	6th Race	7th Race
Snodgrass Wash. Post	Tryor Voltabush Good Friend	Indigo Lee Cooper Bagatelle	Taddywawa Hot Time Nora D.	Pansy Walker D. Did Upset Morsel	Flyer Fortunate Y. Susie Jane	Rolling Sea Searington Fr. Milward	Master Ace Comet Aviator
Louisville Times Associated Press	Voltabush Tryor Running Girl		The Okah Hot Time Black Flyer	My Dandy Pansy Walker Morsel	Miss Bess Flyer Fortunate Y.	Searington Crystal Domino Boom	Comet Ray Ruddy Herendeen
Trackman Racing Form	Wonder Star Tryor Running Girl	Reason Why Indigo Ada M.	Nifty Black Flyer The Dago	Pansy Walker My Dandy Morsel	Susie Jane Fortunate Y. Miss Bess	Juggler Boom Amyvale	Comet Grey Gull Milton Moore
N. Y. Handicap Racing Form	Josephine D. Brown Hills Wonder Star	Royal Play Reason Why Ada M.	The Okah Nifty Taddywawa	My Dandy Pansy Walker D. Did Upset	Miss Bess Fortunate Y. Susie Jane	Rolling Sea Crystal Domino Searington	Grey Gull Comet Herendeen
Jimmy Davenport Racing Form	Josephine D. Brown Hills Voltabush	Indigo Reason Why Ada M.	Nifty The Okah Taddywawa	Pansy Walker My Dandy Morsel	Fortunate Y. Miss Bess Susie Jane	Juggler Crystal Domino Boom	Herendeen Grey Gull Comet
Sweep Racing Form	Josephine D. Brown Hills Running Girl	Reason Why Indigo Royal Play	The Okah Nifty Black Flyer	Pansy Walker My Dandy Morsel	Miss Bess Fortunate Y. Susie Jane	Juggler Amyvale Crystal Domino	Herendeen Grey Gull Comet
Walsh Running Horse	Wonder Star Running Girl Voltabush	Reason Why Indigo Ada M.	The Okah Nifty Black Flyer	My Dandy Pansy Walker Morsel	Fortunate Y. Flyer Miss Bess	Crystal Domino Fr. Milward Juggler	Comet Herendeen Ray Ruddy
Purchase Running Horse	Wonder Star Running Girl Voltabush	Indigo Reason Why Ada M.	Cady Hill Nifty The Okah	Pansy Walker My Dandy Morsel	Flyer Fortunate Y. Miss Bess	Boom Juggler Rolling Sea	Herendeen Comet J. A. Weil
Consensus	Wonder Star Josephine D. Tryor	Indigo Reason Why Royal Play	Nifty The Okah Taddywawa	Pansy Walker My Dandy Morsel	Fortunate Y. Miss Bess Flyer	Juggler Crystal Domino Rolling Sea	Comet Herendeen Grey Gull

The Boy Who Made Good —By H. T. Webster

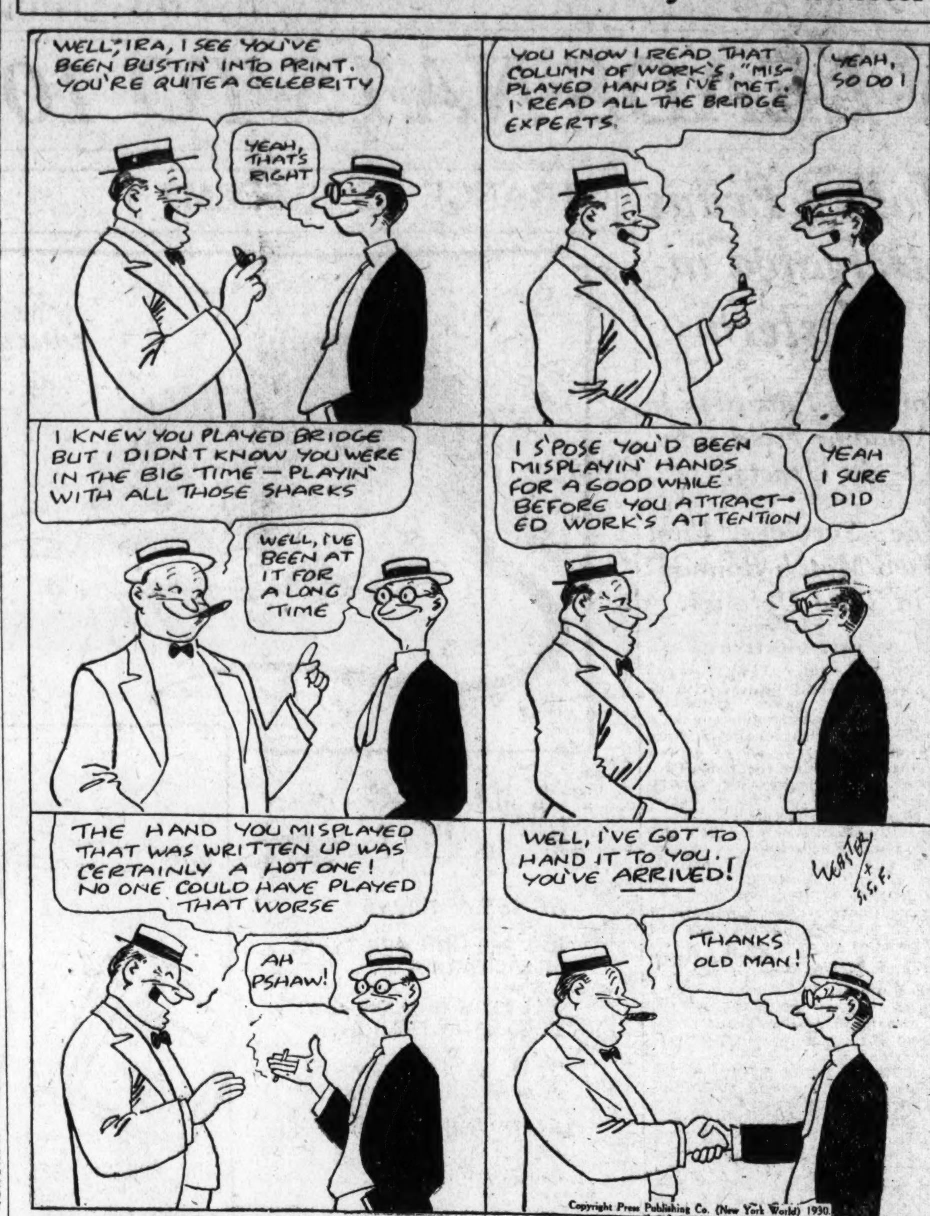

BAINBRIDGE RESULTS.

(Associated Press.)

FIRST—Six furlongs; purse, $700; claiming; for 3-year-olds and upward.
Mote, 112 (O'Brien)........10.60 6.00 4.00
Apopka, 102 (Greenberg)..........5.60 4.00
Paquette, 100 (Riley)..................3.20
Gibbons, War Nymph, Chester, Thistle Lad, Weenie, President Seth, Angel Bright also ran. Time, 1:12.

SECOND—Six furlongs; purse, $700; claiming; for 3-year-olds and upward.
Fig Leaf, 105 (Cavens)........8.40 4.80 4.40
Margaret Parker, 105 (Pegg)....10.00 5.00
Wega, 104 (Goodrich)...................8.40
King Bank, Fallen Leaf, Brinkley, Trappy, Princess Pat, Coventry, Clara Jo, Lady Chilton also ran. Time, 1:13.

THIRD—Six furlongs; purse, $700; claiming; for 3-year-olds and upward.
Alamac, 107 (Pegg).............20.40 7.40 3.00
Saddle Skirts, 105 (Levitte).......3.40 2.40
Thrace, 113 (Riley)......................2.40
Toltec, Balboa, Red Knobs, Orestes II, Dougherty also ran. Time, 1:12 3-5.

FOURTH—Six furlongs; purse, $700; for 3-year-olds and upward.
Christie Flanagan, 113 (Cimerak),
17.80 8.40 5.40
Celtic Prince, 105 (Cavens).......11.00 5.40
Hogarty, 104 (Greenberg)...............7.20
Kingsport, My Beauty, The Moon, Patsy H., Cash Play also ran. Time, 1:12 3-5.

FIFTH—One mile and 70 yards; purse, $900; claiming; for 3-year-olds and upward.
Governor Seth, 104 (Riley)...6.00 4.40 2.60
Vacation, 112 (Martin)..........5.20 2.40
Back Bone, 107 (Level)....................2.20
Braggadoccio, Ormontime, Vimont also ran. Time, 1:43 1-5.

SIXTH—One mile and a sixteenth; purse, $700; claiming; 3-year-olds.
Red Man, 97 (J. Boucher)...26.60 9.00 6.60
Billie N., 102 (J. N. Jones)........4.00 3.00
Torrito, 110 (S. Greenberg)..............3.40
Master Samover, Margaret Flynn, Parnell Boy, Fair Margery, Swift Current, Verdant Son also ran. Time, 1:47 3-5.

SEVENTH—One mile and a sixteenth; purse, 700; claiming; 3-year-olds.
Curtain Call, 102 (Hanauer).9.40 4.40 3.20
Al Livingston, 105 (J. N. Jones)..4.00 2.60
Margaret Needham, 99 (C. Pegg)........4.00
Patti Louise, Roughneck, Southland Belle, Interior, Cut Steel, Tahoka also ran. Time, 1:47.

LATONIA RESULTS.

FIRST—Five and a half furlongs; purse, $1,200; allowances; for maiden 2-year-old fillies.
Ridgeview, 115 (F. Chiavetta)
14.72 6.00 4.64
Baggage Maid, 115 (N. Huff)...4.90 3.48
Witch Way, 115 (C. McCrossen).......3.44
Bela Basil, Town Limit, *May Tonia, Copia, *Sleepy Alice, Bunty Dominick, Marching On, Bafflorette also ran. Time, 1:09.
*Field.

SECOND—Six furlongs; purse, $1,200; claiming; for 3-year-olds and upward; fillies and mares.
Zeta, 110 (O. Potts).........7.18 4.18 2.84
Lady Fingers, 105 (H. Fisher)...4.38 2.88
Mrs. Foster, 106 (R. Reeves)..........2.54
Nettie Pebbles, Myth, Mary Marvin, Anna Beal also ran. Time, 1:13 3-5.

THIRD—Five and a half furlongs; purse, $1,200; claiming; for 2-year-olds.
Delco Del, 104 (R. Simpson) 15.40 6.10 4.56
Old Man, 106 (M. Rose)..........7.16 5.68
*Running Water, 109 (L. Aron)........7.12
Bill Orange, Frances Grey, *Terrorist, Patricia Kelley, *Stone Mason, Peace Jimmy, Jamocas, Morlynn, Bloodltell also ran.
*Field.

FOURTH—Six furlongs; purse, 1,200; allowances; for 3-year-olds and upward.
Martinique, 107 (C. Callahan)
4.86 3.28 2.48
Poppyfield, 107 (A. Belyski)....6.68 3.74
Agincourt, 107 (W. Carroll)............3.14
Bud Charlton, Sister Agnes, Dr. Parrish, Castle Rock, Lady Consul, Rueful also ran. Time, 1:13 3-5.

FIFTH—One mile and 70 yards; purse, $1,400; allowances; for 3-year-olds.
*Ellice, 103 (H. Schutte)...3.56 2.98 2.30
*Culloden, 105 (C. Callahan).....2.98 2.30
Elizabeth Kennedy, 103 (M. Rose)...4.72
Niato, Busy, Play Fellows Dream also ran. Time, 1:43 3-5.
*J. N. Camden entry.

SIXTH—Mile and a sixteenth; purse, $1,200; claiming; 3-year-olds and up; fillies and mares.
Queen Clara, 107 (E. K. James)
16.28 7.14 4.12
Elstar, 105 (M. Rosv)..........4.34 2.92
Silver, 100 (Reeves)......................2.84
Lady Viola, *Juel Jean, Suskoy's Sister, Allure, Rose O'Neil, Princess Donna, Vagrant also ran. Time, 1.48 4-5.
*Field.

SEVENTH—Mile and a sixteenth; purse, $1,200; claiming; 3-year-olds and up; fillies and mares.
Nani Hawaii, 115 (W. Carroll)
8.24 4.88 3.58
Illustrious, 112 (R. Cheatham)..11.80 4.80
Sweeping Willow, 100 (R. Reeves)....2.72
Jennifer, Ada Adler, Business, Lucky Nancy, Lady Basil also ran. Time, 1:49.

RACING SELECTIONS

EMPIRE.

1—Play 'Em, Red October, Cho San.
2—Ceylon Prince, J. J. Williams, Fire Opal.
3—Matin's Minister, Xylophone, Athel.
4—Larock, Song and Dance Man, Dowager.
5—Talky, Professor, Wig.
6—Irish Maiden, Ah Degah, Rusticus.
Best—Talky.
—Louisville Times (A.P.).
1—Regina H., Joanne E., Musing.
2—Folamile, Fire Opal, St. Otis.
3—Xylophone, Matin's Minister, Athel.
4—Francis Seymour, Alayer, Wild Broom.
5—Professor, My Cornwall Boy, Itso.
6—Jimmy Jingle, Irish Maiden, Rusticus.
—New York Handicap.

BAINBRIDGE.

1—Bless Her Heart, Shakitup, Brandon Chan.
2—Follow Me, Beau Aspin, Roycrofter.
3—No selections.
4—Curtain Call, Easy Money, Gold Handle.
5—David L., Lincoln Plaut, Tangram.
6—Nelson, Murmuring Pines, Bright Flash.
7—Turf King, Parole II, Mascara.
Best—David L.
—Louisville Times (A.P.).
1—Vandion, Renbarg, Brandon Chan.
2—Glassfull, Roycrofter, Kentucky Colonel.
3—Red Tam, Goldie Belle, Viola Stinson.
4—Sinon, Ed Reese, M. J. McNulty, Jr.
5—Tangram, David L., Caravan.
6—Gold Cord, Bright Flash, Elizabeth Sullivan.
7—Turf King, St. Ignatius, Parole II.
—Trackman.

LATONIA.

1—Streakolite, Busy Monarch, Antyro.
2—Hornsby, Orator, Night Cry.
3—Bagiel, Deemster, High Fruit.
4—Royal Sport, Aimee Goldsmith, James M.
5—Banset, Gotoit, Chatter Black.
6—Full Measure, On the Air, Si Relief.
7—Hiram Kelly, Black Thunder, United Army.
Best—Royal Sport.
—Louisville Times (A.P.).
1—Busy Monarch, Norias, Chief John.
2—Monnie, Miss Marnie, Hornsby.
3—Bagiel, Deemster, High Fruit.
4—Aimee Goldsmith, Union W., Bustling.
5—Banset, Stupendous, Tela.
6—George Webre, Master Star, Full Measure.
7—Woodgain, Bruno, Hiram Kelly.
—New York Handicap.

DORVAL.

1—Studio, Tout Feu, Letherby.
2—Capitol, Irish Sphere, Fire Girl.
3—Dark Angel, Pomfret, Sport Hallahan.
4—Pottery, Sphere of Beauty, Peace Rock.
5—Disapproved, Buntaris, Twelve-Sixty.
6—Doctor Fred, Prairie Girl, Paternal.
7—Thymon, Ima Hat, Vowed Vengeance.
—New York Handicap.

DEPARTMENTAL LEAGUE.

Treasury.	AB	H	O	A	Repair.	AB	H	O	A
Heffel'r,3b	4	0	3	2	F.Wesley,2b	5	3	0	2
Pat'rson,cf	4	3	2	0	Noone,ss,c	3	0	7	0
Hayes,1b	3	1	8	0	Clark,cf	4	3	3	0
Whalley,ss	3	2	3	3	Guethler,lf	5	2	1	0
Lucas,2b	2	0	2	0	McCl'd,c,rf	2	0	4	0
B'strom,rf	2	0	1	0	Horan,1b	4	0	7	0
Cha'rlin,lf	2	0	1	0	B'cher,rf,ss	4	3	0	0
Newton,c	2	1	3	2	Lowe,3b	4	2	1	2
Durham,p	3	0	0	4	E.Wesley,p	3	2	1	3
McVey,lf	2	0	1	0					
Dove,2b	1	0	0	1	Totals	34	15	24	7
Burdette,rf	2	0	0	0					
Totals	30	7	24	12					

D. C. Repair .... 1 3 3 0 0 0 3 1—11
Treasury .... 0 0 0 0 0 0 0 2— 2

Runs—F. Wesley, Clark, Guethler, McClelland, Horan, Buscher (3), Lowe, E. Wesley (2), Dove, Burdette. Errors—Horan, Hayes. Two-base hits—Clark, Guethler. Three-base hit—E. Wesley. Home run—Buscher. Stolen bases—F. Wesley, McClelland, Whalley, McVey. Sacrifices—Noone, McClelland, Clark. Double plays—Heffelfinger to Hayes, E. Wesley to Horan. Left on bases—Treasury, 9; Repair, 5. First base on balls—Off Durham, 3; off E. Wesley, 2. Hit by pitched ball—By E. Wesley (Hayes). Struck out—By Durham, 2; by E. Wesley, 10. Balks—E. Wesley (2). Passed ball—McClelland. Umpire—Green.

ISHERWOOD PLAYS FIREMEN.

The Isherwood A. C. will play the Firemen on Rosedale Playground at 5 o'clock this afternoon. Isherwood players are asked to be present in uniform at 4:45 p. m.

LATONIA ENTRIES.

(Associated Press.)

FIRST RACE—Five and one-half furlongs; purse, $1,200; allowances; for 2-year old maidens, colts and geldings.
1 Streakolite ....115 | 7 Flagg Porter. 115
2 Billy Coe ......115 | 8 Fast Ormont. 115
3 Blinkie Boy....115 | 9 Polly's Boy.. 115
4 †B. Monarch....115 | 10 ‡Match Box. 115
5 Oswegatchi ....115 | 11 ‡Norias 115
6 Forget Not ....115 | 12 Derby T. 115
Also eligible—
13 Anthro ....115 | 16 ‡Royal K'ght 115
14 Ed L. ....115 | 17 Robert R. ... 115
15 Burnam ......115 | 18 Chief John.. 115
†J. B. Repess entry.
‡Paradise Stock Farm entry.

SECOND RACE—Six furlongs; purse, $1,200; claiming; for 3-year-olds and upward.
1 *Knee Glader..100 | 7 *Atenas 111
2 *Perfect Model 106 | 8 My Caroline 105
3 Night Cry......110 | 9 *Miss Marnie 100
4 Falmul ....105 | 10 *Monnie 105
5 Bernice Van...105 | 11 *Downcast .. 111
6 Hornsby ......116 | 12 Brush 111
Also eligible—
13 Wild Olive....110 | 16 Orator 116
14 *Radio S'vice 105 | 17 Chiz 111
15 Glycine ......110 | 18 Harold O'nt. 110

THIRD RACE—Five and one-half furlongs; purse, $1,200; the Rainbow Gardens; allowances; for 2-year-olds.
1 High Fruit...108 | 5 Deemster 108
2 Jimmie L. ....106 | 6 Bagiel 105
3 Fair Missie...105 | 7 †Wee Shane... 103
4 †Bracca ......103 |
†Audley Farm entry.

FOURTH RACE—One and one-sixteenth miles; purse, $1,200; claiming; for 3-year-olds.
1 *Bustling ....110 | 5 *A. Goldsmith. 109
2 Nellie Basil...105 | 6 Union W...... 113
3 James M......113 | 7 *Royal Sport.. 109
4 *Southland T. 105 |

FIFTH RACE—One and one-sixteenth miles; purse, $1,200; claiming; for 3-year-olds and upward.
1 *Stupendous .104 | 7 Star Play..... 109
2 Lillian T......111 | 8 Pr. Tokalon.. 109
3 Quiver ....106 | 9 Peter Dixon.. 110
4 *Tela .... 99 | 10 Gotoit 104
5 *F. Rosalind.. 99 | 11 Happy Lad ... 109
6 Banset ....105 | 12 *Chat. Black 104

SIXTH RACE—One and one-sixteenth miles; purse, $1,200; claiming; for 3-year-olds.
1 Master Star..112 | 5 On the Air... 110
2 Royal Bonnie.110 | 6 My L. Honey. 105
3 Atty. General.110 | 7 George Webre. 108
4 Si Relief......110 | 8 Full Measure. 110

SEVENTH RACE—One and one-sixteenth miles; purse, $1,200; claiming; for 4-year-olds and upward.
1 Lady Basil...107 | 7 Hiram Kelly. 112
2 *Bruno ......107 | 8 Grand Dad... 112
3 *Congo II ...107 | 9 Drastella ... 107
4 *B. Thunder..107 | 10 Updike 112
5 *Wood Gain..107 | 11 Little Chip.. 112
6 United Army.112 |
Also eligible—
12 Tommy .....107 | 14 Dearborn ... 112
13 Bombay ....112 | 15 *Sewanee ... 102
*Apprentice allowance claimed.

$2,000 PURSE GALLOP FOR SUN BEAU

Brown Wisdom Runs Second at Arlington, in 1:36 1-5.

CHICAGO, July 23 (A.P.).—Sun Beau, the 5-year-old bay horse by Sunbriar, out of Beautiful Lady, was an easy winner of the Gallant Purse, the outstanding feature of today's good card at Arlington Park. Brown Wisdom from the Reichert Brothers Stable was next best with Silverdale, from E. B. McLean's string third.

The race was an allowance affair with $2,000 added for 3-year-olds and upward over the one mile distance, and was worth $1,400 to the winner, which negotiated the journey in 1:36 1-5. He paid his admirers $7.25 for a $2 mutuel ticket.

Sun Beau, under a well-judged ride by L. Schaffer was kept close up to the pace until nearing the turn into the home stretch, where he headed Brown Wisdom and drew out to win easily by two and a half lengths. Brown Wisdom set the pace until passed by the winner and though weakening in the final drive was easily next best to take the place by four lengths from Silverdale. The latter ran easily to take the third by a length from William T. Jean Valjean and Sandy Ford finished in the order named.

GEORGETOWN CHURCH.

Eldbrooke.	AB	H	O	A	First Bap.	AB	H	O	A
C.Sch'r,3b	3	1	0	2	B.P'nter,1b	3	0	11	1
H.D'yee,lf	4	3	1	0	Price,cf	2	1	0	0
A.D'e,cf,1b	4	3	4	0	Fellows,2b	3	0	1	3
Hunt,ss	2	1	0	0	D.P'nter,3b	3	0	3	9
Sterling,c	5	3	6	1	Robey,ss	2	1	2	1
T'ons,1b,p	5	1	2	3	Simmons,rf	3	0	0	0
Derrick,rf	1	1	0	0	Strange,lf,p	3	0	0	0
Bogley,2b	4	1	5	3	Moore,c	1	0	3	3
L.Sc'r,p,1b	4	1	2	0	Hyder,p,lf	1	1	0	3
E.D'yee,rf	3	2	0	0	Black,cf	1	0	1	0
R.Fuchs,ss	3	2	1	2					
Totals	38	19	21	11	Totals	22	3	21	20

First Baptist .... 0 0 0 1 0 0 0—1
Eldbrooke M. E. .... 6 1 2 5 2 0 4—20

Runs—C. Schneider (4), H. Duryee (3), A. Duryee (4), Starling (2), Timmon (2), Derrick, E. Drury (2), Fuchs (2), Fellows. Errors—Robey (2), Moore, Simmons. Two-base hits—A. Duryee, Timmons, E. Duryee, H. Duryee, R. Fuchs, Sterling. Three-base hit—Robey. Stolen bases—A. Duryee, Derrick, E. Duryee (2), Sterling, Bogley. Sacrifice—H. Duryee. Double play—C. Schneider to Bogley to Timmons. Left on bases—Eldbrooke, 2; First, 4. First base on balls—Off Hyder, 3; off Schneider, 2; off Timmons, 1. Hit by pitched ball—By Hyder (A. Duryee). Struck out—By Schneider, 2; by Hyder, 2; by Timmons, 3. Passed balls—Moore, Sterling (2). Winning pitcher — Schneider. Losing pitcher—Hyder. Umpire—Sweeney.

GOVERNMENT LEAGUE.

Navy Yd.	AB	H	O	A	G. P. O.	AB	H	O	A
Caudle,cf	4	1	2	0	Hamil'n,2b	5	2	1	1
Swygert,ss	4	1	3	3	Homan,3b	4	1	2	1
Bleir,1b	3	0	10	0	Hollis,lf	3	0	1	0
Mat'gly,3b	5	1	2	1	Gartland,ss	5	2	3	4
Lattin,2b	4	4	2	2	Mosedale,cf	3	0	5	0
Ryan,lf,c	3	1	3	0	Corkins,1b	3	1	10	0
Curtis,rf	3	2	2	0	Neidfeldt,rf	3	1	1	0
Heil,c	2	1	1	2	Sole,c	3	0	3	1
Harover,p	2	1	0	2	Jones,p	0	0	0	0
Reigle'n,rf	0	0	1	1	Lyons,p	4	1	1	3
Hornsb'r,lf	2	0	0	0					
Totals	33	11	27	9	Totals	33	8	27	10

Navy Yard .... 0 4 0 0 2 1 1 0 0—8
G. P. O. .... 2 0 0 0 0 3 0 0 0—5

Runs—Hamilton, Hollis, Gartland, Neidfeldt, Lyons, Bleir, Mattingly, Lattin (3), Heil, Harover (2). Errors—Sole, Lyons, Hamilton. Two-base hit—Heil. Home run—Hamilton. Stolen bases—Corkins, Neidfeldt, Mosedale. Sacrifices—Curtis, Ryan (2), Homan, Bleir. Double plays—Gartland to Corkins (2). Left on bases—Navy Yard, 9; G. P. O., 11. First base on balls—Off Harover, 7; off Lyons, 4. Hits—Off Jones, 4 in 1 2-3 innings; off Lyons, 7 in 7 1-3 innings. Hit by pitched ball—By Lyons (Caudle). Struck out—By Harover, 4; by Lyons, 3. Wild pitch—Lyons. Passed ball—Sole. Losing pitcher—Jones. Umpires—G. Watt and Bussius.

WANT SUNDAY GAME.

The Colonial Peewees are looking for a Sunday game at 1:30 p. m. Call Georgia 1024.

FRANKO PITCHED WELL.

Franko, of the Army Medicos, pitched good ball yesterday when he let the Rice Baking Co. Nine down with three hits to win a 17-0 shutout.

COPS PLAY ARMY MEDICOS.

The Army Medico Nine will play the District Police Team at 3 o'clock today on the Walter Reed diamond.

PLAY AT BYRD STADIUM.

Byrd Stadium, at the University of Maryland, will be the scene of Sunday's game between Mount Rainier and Hyattsville which will decide the winner of the Prince Georges county series. The Mount Rainier Nine will hold an important meeting tomorrow night and all players are asked to report at 8 o'clock in the Prince Georges Bank.

Help Wanted Ads secure quick response from alert workers who read the morning Post.

THE NEW PEERLESS
Product of America's Oldest Fine Car Builder

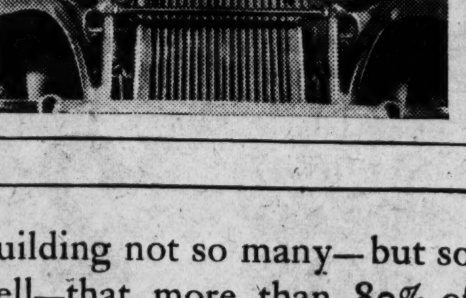

Building not so many—but so well—that more than 80% of its owners choose to replace a Peerless with a Peerless.

Three new cars; three prices; all Eights. Custom, under $3000; Master, under $2000; Standard, under $1500 (at factory)—each outstanding in fine car value by all comparisons.

Peerless Motor Company
Washington Branch
14th St. at P Decatur 3400
Open evenings until 10 P. M. After 6 P. M., North 9697
PEERLESS: "ALL THAT THE NAME IMPLIES"

WELSH OUSTS O'NEIL IN MUNICIPAL NET TOURNEY

Seeded Star Defeated by Schoolboy

Western High Leader Winner in Upset, 5-7, 6-4, 6-1.

Plays Yeomans Today; Considine Also in Quarter-Finals.

PUBLIC parks netmen resumed play in their championship tournament yesterday to the accompaniment of fireworks, but all of them except Bernard "Barney" Welsh were merely spectators in the display of pyrotechnics.

Barney was the lad with the match in his hand and he set off a bomb under Maurice O'Neill, seeded third among the favorites. In a three-set match in which he displayed Grade A tennis throughout, Welsh was returned winner by scores of 5—7, 6—4, 6—1.

Welsh, captain of the championship Western High School Tennis Team the past spring, first broke into the local tournament limelight last year when he eliminated Bob Considine, Washington's leading racqueter, in the City of Washington event.

Yesterday he gave notice that his 1929 feat was no flash in the pan. His victim was the 1929 public parks double champion and single champion in 1923 and 1924. It was by far the biggest upset in local tenns this season.

Races Through Third Set.

The veteran, O'Neill, a left-hander, found his younger foe's pace tolo hot, and after the first set Welsh was complete master of the situation. He fairly raced through the third set, losing but one game.

The upset occurred in the fourth round and sent Welsh to the quarter-finals along with six of the original eight seeded stars. Alan Staubly, seeded fourth, was eliminated by Anthony Latona, former teammate of Welsh, last Sunday.

Today Welsh will meet Eddie Yeomans, University of North Carolina netman, seeded fifth, in a quarter-final match, starting at 4 p. m., on the Monument courts. In the only other singles match carded today, Bob Considine, defending champion, seeded first, will engage Hugh Trigg, champion in 1925, seeded eighth.

Dooly Mitchell Wins in Straight Sets.

Other favorites surviving are Dooly Mitchell, No. 2, who defeated Bill Buchanan, 6—4, 6—4; Bud Markey, No. 6, who downed Larry Phillips, 6—0, 6—1; Frank Shore, District junior champion, who eliminated Clay Coss, 6—4, 8—6. Considine entered the quarter-finals last Monday by defeating Dan Daly. Yeomans and Trigg came through yesterday, the former beating Lieut. Stanley K. Robinson, Army star, 3—6, 6—3, 8—6, and the latter disposing of Robert Boyd, 6—2, 6—0.

Considine and Mitchell, seeded No. 1 in the doubles, adanced to the third round in this division by conquering Edge and Gould, 6—4, 6—2. O'Neill and Shoemaker, playing-through champions, had previously made this advance.

YESTERDAY'S RESULTS.

MEN'S SINGLES.

Fourth round—Dooly Mitchell defeated Will Buchanan, 6—4, 6—4. Frank Shore defeated Clay Coss, 6—4, 8—6; Anthony Latona defeated Addison W. Grant, 10—8, 6—2; Bud Markey defeated Larry Phillips, 6—0, 6—1; Hugh Trigg defeated Robert Boyd, 6—2, 6—0; Bernard Welsh, Jr., defeated Maurice O'Neill, 5—7, 6—4, 6—1; Edgar Yeomans defeated Lieut. Robinson, 3—6, 6—3, 8—6.

MEN'S DOUBLES.

First round—Shore and Latona defeated Buchanan and Clyde Yeomans, 7—5, 8—7, 6—3.

Second round—Bud Markey and Edgar Yeomans defeated Bob Newby and Larry Phillips, 6—2, 6—1; Paul Deck and Bill Seidel defeated Albert E. Yeatman and George Gardes, 6—0, 6—4; Hugh Trigg and Eugene Herman defeated Coe Goodbeau, 6—4, 4—6, 6—2; Alan Staubly and Douglas Love defeated Ritzenberg and Hill, 6—3, 6—4; Lieuts. Hedekin and Robinson defeated Stanley Maner and Dan Daly, 4—6, 6—3, 6—3; Considine and Mitchell defeated Edge and Gould, 6—4, 6—2.

WOMEN'S DOUBLES.

Mrs. Edge and Margaret Ryan defeated Mrs. Florence W. Carballo and Miss Burke, 6—4, 6—2; Miss Kingsbury and Miss Omwake defeated Mary Ryan and Miss Crist, 6—2, 4—6, 6—4.

PLAYING FOR TODAY.

MONUMENT COURTS.

Women's doubles (second round)—3 p. m., Corrine Frazier and Peggy Keyser vs. Mrs. Edge and Margaret Ryan; 5 p. m., Kingsbury and Omwake vs. Whitfield and McKelvey.

Men's singles (quarter-final)—4 p. m., Bob Considine vs. Hugh Trigg. Edgar Yeomans vs. Bernard Welsh, Jr.

Men's doubles (third round)—5 p. m., Considine and Mitchell vs. Markey and Yeomans. Deck and Seidel vs. Herman and Trigg. O'Neill and Shoemaker vs. Staubley and Love. Shore and Latona vs. Graves and Richardson.

6 p. m.—Lieuts. Hedekin and Robinson vs. winner Shore and Latona-Sperry and Richardson match.

NORTHERNS TRAVEL.

Northern A. C. players are to meet today at Vic's Sport Shop to embark on a four-day trip through Virginia. They will travel by automobiles, the first of which will leave Vic's at 1:30 p. m. and the last at 4:30. At Covington, Va., the Northerns will perform tomorrow and Saturday, and on Sunday they will play in Richmond.

Two Meetings Tonight In Capital City League

A meeting of teams in all sections of the senior and junior classes of the Capital City League has been called for tonight by the league's secretary. Managers of all teams in both classes will meet in the Sports Department of The Post to discuss matters in connection with the championship races now in progress.

The junior clubs will meet at 8 o'clock and the seniors will convene at 9 o'clock

Enjoy the Privileges of

Swimming Pool and Gymnasium

Clean, Cool, Comfortable

Special Rate 4 mo. $8

Y. M. C. A.

1736 G St. Natl. 8250

LOANS HORNING

Diamonds—Watches—Jewelry

South End of Highway Bridge

On the Road to Alexandria

Rate of Interest 2% and 3%

IN THE WAKE OF THE GAME

Continued from Page 13.

make a great running catch of the near Texas Leaguer which followed.

Had Marberry not loafed when West hit his double in the third, he would have scored easily. He did not take his running seriously, however, until he saw Goslin chasing the ball after it bounded badly off the left field wall and then was thrown out at the plate by only a matter of inches.

Cronin chased over back of the middle cushion to knock down Melillo's grass cutter in the third and then ended the frame by recovering quickly and forcing out Ferrell, who was slow heading for second.

When Kimsey walked Myer in the fourth, he filled the bases, duplicating Gray's stunt of the second frame when Marberry was passed with two on.

Spencer made a fine play on Badgro's attempted bunt opening the St. Louis fourth, taking the foul pop which followed by juggling the ball after it fell in his big mitt an arms length away.

Kress went to the grass back of third to make a nice stop and peg of Marberry's bounder ending the Nats' sixth.

Alex Metzler, obtained by the Browns from the White Sox via waivers, made his St. Louis debut today when he relieved Schulte starting the eighth. His first time at bat he singled sharply to center.

JOHNSON MAY USE RICE FOR LEAD-OFF

Continued from Page 13.

doing the most consistent hitting of any of the Nationals, but most of his blows are going to waste.

Calls Rice Natural Lead-Off Man.

"Maybe if we can get Sam on the bases earlier in innings, some of the others can bat him home," said Johnson. "In any event, I've always rated Rice as a natural lead-off man because he is a hard man to pitch to and often gets on either by walks or by dealing out infield taps that are not handled cleanly. I think the experiment is worth trying."

Although the Nationals have changed their signals for this series with then Browns because Goose Goslin, of course, knows them and no doubt has passed them along to his new mates, Manager Johnson yesterday suspected that the natives had figured out the new ones and adopted a scheme supposed to check this.

Here's what happened. Each batter was told what to do as he left the bench and Coach Schacht at third was instructed to fool around but not give any signals. Johnson, from first, then signalled exactly the opposite of what he had instructed his men to do. Schacht knowing that the Nats were paying no attention to him, then decided it would be a smart stunt were he to give just the opposite signals from those flashed by Johnson. In other words, Schacht unknowingly signalled for the proper plays and, as the Browns knew he generally flashed out the instructions, they knew exactly what the Nats planned and played accordingly. Needless to say, Schacht was properly and fully instructed as soon as Manager Johnson discovered how things were working out.

Braves and Reds Split; Remain Tied for Sixth

Boston, July 23 (A.P.).—The Braves and Cincinnati remained hand-in-hand in sixth place in the National League as the result of their taking turns winning in a double header here today. The Reds battered out a four-run rally in the ninth inning of the first game to register an 8-to-7 win and the Braves took the second, 6 to 5 in eleven innings.

Pitcher Seibold drove in the winning run in the second game with a single to center which scored Spohrer, who had walked and advanced to second on Maguire's sacrifice.

Cincinnati	AB	H	O	A	Boston	AB	H	O	A
Walker,lf.	3	3	5	0	Neun,1b.	4	2	7	1
Meusel,cf.	5	2	3	1	M'ville,ss.	5	2	3	2
Stripp,1b.	5	3	7	0	Clark,rf.	4	1	2	0
Cuccello,3b	5	1	4	1	Berger,lf.	4	3	2	0
H'mann,rf	5	1	2	0	Welsh,cf.	5	1	3	0
Ford,2b.ss	5	2	1	4	C'tham,3b.	5	1	2	1
Richer,ss.	4	1	2	2	Spohrer,c.	4	2	5	0
Cal'han,p	1	1	0	0	†Boone,	0	0	0	0
C'ford,2b.	0	0	0	0	Maguire,2b.	4	2	5	3
S'forth,c.	4	0	6	0	‡Rollings.	1	0	0	0
Rixey,p	3	0	0	2	M'house,p	3	2	0	1
*Lucas	1	0	0	0	Cantwell,p.	1	0	0	0
Johnson,p.	0	0	0	0	Smith,p.	0	0	0	0
Totals.	42	16	27	9	Totals.	40	14	27	9

*Batted for Rixey in eighth.
†Batted for Durocher in ninth.
‡Ran for Spohrer in ninth.
§Batted for Maguire in ninth.

Cincinnati	0	0	0	0	0	3	1	0	4—8
Boston	0	0	0	4	2	0	0	1	0—7

Runs—Walker, Meusel, Stripp, Cuccinello (2), Heilman, Rixey, Neun, Maranville, Welsh, Spohrer (2), Maguire, Frankhouse. Errors—Cuccinello, Durocher, Clifford, Clatham, Maguire, Spohrer, Frankhouse. Runs batted in—Cuccinello (4), Meusel, Callahan, Frankhouse, Neun, Maranville, Spohrer (2), Maguire. Two-base hits—Stripp, Cuccinello, Heilmann. Home runs—Meusel, Cuccinello. Stolen base—Meusel. Sacrifices—Neun, Clark, Berger. Double play—Maguire to Maguire to Neun. Left on bases—Cincinnati, 9; Boston, 10. First base on balls—Off Rixey, 1; off Frankhouse, 1; off Cantwell, 1. Struck out—By Rixey, 2; by Johnson, 1; by Frankhouse, 3. Hits—Off Rixey, 13 in 7 innings; off Johnson, 3 in 4 1-3 innings; off Frankhouse, 1 in 3 innings; off Cantwell, 4 in 1 2-3 innings; off Smith, 1 in 2-3 inning. Winning pitcher—Johnson. Losing pitcher—Cantwell. Umpires—Stark, Frederick and Klem. Time of game—2 hours 5 minutes.

Cincinnati.	AB	H	O	A	Boston.	AB	H	O	A
Walker,lf..	5	2	0	0	Richb'k,rf.	5	1	1	0
Meusel,cf.	5	0	4	0	M'nville,ss.	5	2	1	5
Stripp,1b..	5	0	8	1	Sisler,1b...	5	0	12	1
C'nello,3b.	5	1	4	1	Berger,lf..	4	0	3	0
Heilm'n,rf.	4	2	5	0	Welsh,cf...	4	1	4	0
Ford,2b...	5	1	3	1	Rollings,3b	4	2	1	3
Du'cher,ss.	3	1	2	2	Cronin,c...	3	0	3	0
Gooch,c...	3	1	6	0	Fonseca,2b.	2	0	2	2
†Callaghan	0	0	0	0	Spohrer,c.	0	0	0	0
Sukef'th,c.	1	0	1	0	Maguire,2b.	4	2	4	6
Benton,p..	2	0	0	1	Seibold,p..	4	1	0	2
*Lucas....	1	0	0	0					
Johnson,p.	1	0	0	2	Totals...	39	12	33	17

Totals. 39 9131 8
*Batted for Benton in seventh inning.
†Ran for Gooch in seventh inning.
‡One out when winning run scored, in eleventh inning.
§Batted for Cronin in eighth inning.

Cincinnati	0	0	0	0	0	0	0	0	0—0
Boston	0	0	0	0	0	0	0	1	0—1

Runs—Berger, Welsh, Rollings, Cronin, Spohrer, Maguire, Heilmann, Ford, Durocher, Callaghan, Lucas. Error—Maranville. Runs batted in—Walker (3), Heilmann, Cooch, Richbourg (3), Rollings, Moore, Seibold. Two-base hits—Walker, Richbourg, Welsh. Home run—Heilmann. Stolen base—Meusel. Sacrifices—Rollings, Maguire, Seibold. Double plays—Stripp to Durocher, Rollings to Maguire to Sisler (2), Sisler to Maranville to Sisler, Maranville to Maguire to Sisler. Left on bases—Cincinnati, 4; Boston, 8. First base on balls—Off Benton, 2; Johnson, 1; Seibold, 3. Struck out—By Benton, 3; Johnson, 1; Seibold, 2. Hits—Off Benton, 9 in 6 innings; off Johnson, 3 in 1 1-3 innings. Losing pitcher—Johnson. Umpires—Magerkuth, Klein, Stark. Time of game—One hour and 54 minutes.

SPENGLER POST DRILLS.

The Spengler Post Nine will practice at 5 o'clock today on Monument Lot diamond No. 5.

Defense of Title to Mark Return of Frances Krucoff

Capital Championship Next Week to Find Star in Action.

FRANCES KRUCOFF.

FRANCES KRUCOFF, four times winner of the women's District of Columbia tennis singles championship, will make her first appearance of the current season in formal competition beginning next Monday when she takes the courts in the annual women's titular tournament at Columbia Country Club.

Miss Krucoff again will be the favorite, according to close observers in feminine net circles, and her strongest opposition will come from Marywill Wakeford, Josephine Dunham and Mrs. Ruth Martinez, the first two of whom were seeded second and third, respectively, in the 1929 tournament.

Champion Has Practiced.

Whether the champion is "on her game," despite lack of tournament play thus far is a matter of conjecture, but it is believed that she has spent considerable time practicing during the past month. That she will encounter formidable opposition from the Misses Wakeford, Dunham and Mrs. Martinez seems assured, inasmuch as all three have been performing in organized competition for several months.

Miss Dunham, in particular, is likely to prove a stumbling block for Miss Krucoff, as she showed fine tennis in winning the singles in the City of Washington and the Women's District Tennis League tournaments. Accompanied by Miss Wakeford and Mrs. Martinez, Miss Dunham yesterday advanced to the quarter finals of the West Virginia championships at White Sulphur Springs.

Entries to Close on Sunday.

Entries for the forthcoming tourney must be in the hands of Mrs. J. H. Ford by 3 p. m. Sunday. Mrs. Ford's address is Ontario Apartments, and telephone Adams 3636. No matches will be scheduled to start after 4:30 p. m. any day, it was announced. Singles entrants will be charged a fee of $2, while each player in doubles will be charged $1.50.

Miss Wakeford, formerly a Washington resident, now lives in Macon, Ga. Other out-of-town players are expected to enter, among them the Tabler sisters, of Baltimore.

ALEXANDRIA SPORTS

ALEXANDRIA, July 23. — Saks Clothiers, baseball sensations in the Nation's Capital, will travel to Alexandria Sunday to mix with the St. Mary's Celtics, semipro baseball champions in northern Virginia. This contest will be played in Bagget's Stadium at 3 o'clock.

The Washington tossers have won seventeen consecutive contests. This club is composed of former scholastic stars and is managed by Dick Mothersead. Sam Ross, no-hit no-run twirler, with Central High School, is expected to oppose the Celtics' hitters.

Lefty McIntyre, Washington's wanderlust southpaw, or "Peanuts" Hamilton, star interstate pitcher, will get the mound duties for the Virginians.

The Red Robins won the undisputed Municipal Insect League baseball title yesterday when they easily walloped the Nationals, 7-4. Newton was the big man for the winners and granted the Nationals nine scattered hits. He also lead his teammates at bat. The Red Robins were undefeated in the Insect League play.

Director J. Prex Wilson announces that the Midget Municipal League will end on August 1. In yesterday's game the Colonials held to the top rung when the stopped the Friends Nine, 7-3. Potter allowed but one scratch hit for the winners. He fanned seven batters.

Alexandria American Legion Junior defeated Charlottesville Tuesday in the junior State championship series to enter into the semifinals. The Alexandria boys play Danville next. The winning club of this game will meet Roanoke, who drew a bye, in the final game for the title in Richmond Thursday. Gov. John Garland Pollard of Virginia will toss out the first ball to start the contest.

City Manager Wallace Lawrence, City Treasurer Roger Sullivan, parents of the boys and legionnaires of the Alexandria post, are in Richmond witnessing this series. The Alexandria team is coached by J. Prex Wilson, former William and Mary College star.

Marshall Baggett, track captain of William and Mary College, has completely recovered from a knee operation and is expected to run the 220-yard hurdles and the 440-yard dash for the Indians. Baggett's home is in Alexandria. He is a former local high school star.

Raymond Peverill and Bill Wood, two popular Alexandria umpires, have received the assignment to officiate at the annual baseball game in Washington between the two railway baseball teams. This contest will be played in Griffith's Stadium, Seventh street and Florida avenue, in August.

Herbert Bryant, star halfback with the University of Virginia football team last fall, will report for fall practice at Charlottesville the first of September. Bryant is a former Episcopal high school star and resides in Alexandria.

Bob Merchant, former football player with the Alexandria fire department football team, is now a radio entertainer over Station WJSV.

The Mechanical Nine in the R. P. & P. Railway League opened the second half of this loop wth a well-earned victory yesterday over the Transportation Team, 10-9. This game was played on Eppa Hunton Field before a large crowd.

Nationals.	AB	H	O	A	R. Robins.	AB	H	O	A
Wells,lb..	5	2	8	1	Carter,lf...	1	1	1	0
N.Garr,cf.	4	2	0	0	Nolan,1b.	4	2	7	0
Peyton,c..	4	1	7	0	L.Lyons,2b.	4	2	2	4
Nugent,ss.	4	2	2	1	E.Lyons,c..	3	2	7	0
Mitchell,3b	3	1	0	2	Newton,p..	3	2	2	2
Baker,lf..	3	1	1	0	Toms,ss....	3	1	1	3
Lynch,rf...	1	1	2	0	Pullman,3b	3	1	1	2
Ap'rson,2b.	2	0	3	0	Feckers,cf.	3	0	0	0
Florence,p	2	1	0	4	Cook,rf....	3	0	0	0
Totals..	25	9	21	8	Totals..	19	9	21	7

Nationals	0	0	1	0	1	1	1	0	1—4
Red Robins	0	3	0	1	2	0	1	0	0—7

Runs—Wells (2), Peyton, Nugent, Carter, Nolan (2), E. Lyons, Newton, Toms. Errors—Wells, Nolan, Newton. Two-base hits—Wells, Newton. Three-base hit—Peyton. Stolen bases—Carter, Wells, E. Lyons. Struck out—By Newton, 7; by Florence, 6. Umpire—Moncure.

Colobials.	AB	H	O	A	Friends.	AB	H	O	A
Chilcott,ss.	4	3	5	2	Bailey,cf..	3	0	1	1
Rhodes,rf.	0	0	0	0	Brewer,3b..	2	0	1	0
Burrell,3b.	3	2	1	4	Dean,lf....	3	1	4	0
Penn,2b...	4	1	0	1	Flinchum,p	2	0	2	1
Mellon,1b..	4	3	7	0	Ramsley,c.	2	0	2	0
Cline,c....	3	0	6	0	Burns,rf...	2	0	2	0
Potter,p...	3	0	1	1	Weaver,1b.	3	0	6	0
Lawler,cf.	3	0	1	0	Crawf'd,ss.	2	0	0	1
Page,lf....	3	0	1	0	Fones,2b..	2	0	5	2
					Anderson,ss	1	0	0	0
Totals..	27	9	21	8	Cockey,rf..	1	0	0	0
					Bamps,lf...	1	0	1	0
					Totals.	23	1	21	6

Colonials	1	0	4	2	0	0	0	0	—7
Friends	0	2	1	0	0	0	0	0	—3

Runs—Chilcott (2), Burrell, Penn, Mellon (2), Cline, Brewer, Dean, Hammersley. Errors—Chilcott, Burrell, Fones, Flinchum. Stolen bases—Fones (3), Mellon (2). Sacrifices—Cline.

SAYS PEGLER

Continued from Page 13.

himself this promotion manager, and sometimes the emotional effects in Ruthville have been so jerky and mechanical that I have suspected the presence of mercenary agitators in their midst to cue them off in their demonstrations. These things are done in the sport industry, of course.

Brooklyn Fans are Quite Natural.

The Brooklyn fans, though, are plainly impulsive and quite natural. They abuse their own athletes with all the furious wrath and painful candor of close relatives in a household row, but when the pinch comes the Robins are their ball club and they stand with them against the league. Not many years ago every major league ball club had one or two nut rooters who sat in the same seats at all or most of the home games doing curious things or yelling distinctive remarks, some of them quite goofy and meaningless under analysis, and made themselves locally famous for their goings-on. Nowadays I do not hear of any such, except at the Brooklyn Park, although it is true I have not been going around the leagues to look for specimens of this strange wild-life—the nut fan.

The most persistent and bothersome of the nut fans in Brooklyn is a female of the species, a portly lady with a red complexion and a voice and vocabulary which sound as though they might have been cultivated on the tailboard of a fish wagon in the alleys of the borough.

Not Merely Seeking Attention.

I first noticed this lady nut several years ago, scolding and bawling out the Brooklyn athletes one moment and turning on the members of the visiting troupe the next. Old settlers of Ebbets Field told me then she had been at it for years. It is a bit of a surprise to observe that she is still as energetic, noisy and pestiferous as ever, and I am now ready to admit that any one who can keep going as long as she has is not merely appealing for attention, but is a genuine nut.

Sometimes she organizes crowds of the younger set around her and sets up concerted yowlings to upset the gentlemen of the opposition, as on a recent day when the Phillies trotted out a pitcher with a four-count windup. The lady set up squawking "One! two! three! four!" as the pitcher wound up for each pitch, and the Brooklyn fans took up the count with her. The pitcher changed his beat, winding up in three counts and then dropped it to two to throw them off, but he lasted three innings and walked off, leaving two men on base.

Another Consistently Against Robins.

There is another Brooklyn nut fan, known just as Abe, who seems to root consistently against the Robins, sometimes rising to point at individual athletes in the dugout and shout approbrious remarks. I hear tell that he has sometimes required cops to protect him from other fans whose loyalties have been outraged by his comments.

The Brooklyn fan may be rational on all other subjects, but you touch him off when you mention baseball. I was talking to a perfect specimen and he discussed many things in a reasonable way, but when I mentioned the abuse of the Brooklyn catcher, Hank De Berry, in Saturday's game with the Cubs, a maniac stare appeared in his eyes, his hair stood out like a porcupine's bristles and he began to shout.

"De Berry deserved what he got," he yelled. "De Berry threw aw v that ball game. Makes no difference how long he has been with the ball club. Robby should have jerked him out of there and put Lopez in to catch. Robby threw down the fans. They wanted to win that ball game and he wouldn't put Lopez in!"

Allowances Made for Fans.

People came running, but, of course, when they saw that it was only a Brooklyn fan criticizing Uncle Wilbert Robinson they pointed to their hats, made whirligig motions with their fingers and stood by smiling.

On the Fourth of July a year ago the Brooklyn fans threw large cannon crackers at the outfielders of the opposing, or enemy, ball club, which I believe was the Giants. Lately, some of them have been throwing pop bottles in their agitation over the ball games. They lit on Hack Wilson, of the Cubs, in the series last week, calling him "Milk Wagon" Wilson, presumably a reference to his clumsy, short-legged waddle, but when Ike Boone, an old ball player, recently joined their team from the Pacific Coast League to play center field, they immediately accepted him as an earnest and deserving member.

Old Ike is mostly a hitter and his fielding has held him back in his career, but he began by leaning back over the low wall and catching a fly ball one-handed, which would have been a home run otherwise. That established Mr. Boone, and though he does much of his fielding sliding on his countenance, they have not yet turned against him in Brooklyn.

Cincinnati used to be the home of some wild specimens of the nut fan, and the St. Louis Browns and the White Sox also numbered rare ones among their followings. But they seem to have died off or turned sane or succumbed to the discouragement of years of defeat. Anyway, baseball people inform me that the Brooklyn tribe is the only tribe which still retains its identity and observes the old tribal customs of the baseball fans.

WESTBROOK PEGLER.

GEORGETOWN TEAMS MEET.

All Georgetown Midgets, Insects and Peewees are requested to attend a meeting tonight at 3506 T street at 7:30 p. m.

V. P. I. PLANS GREATEST SQUADS

Miles to Double Size of Groups in Track and Football.

Special to The Washington Post.

BLACKSBURG, Va., July 23.—Virginia Polytechnic Institute will have the largest football and track squads in her history within two years if plans of C. P. Miles, director of athletics, work out. With an enlarged coaching staff on year-round duty, Mr. Miles is ready to double the size of all athletic squads at the college.

"We are planning for the future and building from the ground up," the genial director said. "For the past few years the seven varsity squads have listed, all told, not more than 200 men. The corps of cadets includes hundreds of prospective athletes just as good as the cadets who go out for the teams, and I am out to get them. I have football coaches on a year-round contract, so they will be here during winter and spring to teach the game to cadets not on the varsity squad.

"I want the boys who are inexperienced, for the coaches will give most of their time to those after the fall season closes. We are going to organize teams and coach them and put football on a competitive basis. We are going to have more men playing football, learning football, and consequently more football players."

Spring Football Emphasized.

These changes will mean that spring, not fall, is to be the big season for non-varsity football. The varsity will be the center of attention in the fall, but the freshmen and the corps-at-large are to be taught gridiron tactics during late winter and spring.

Track also is in for a boost. The annual intercompany track meet is to be staged in the fall instead of late spring, so that about 100 cadets who annually take part in this meet can be put through a course of training, starting in September. All varsity trackmen not out for other sports are expected to work out during the fall months. Prof. Paul Dyck, former versatile athlete at Oberlin; Prof. M. B. Blair, director of physical education, and Harold Osborn, Olympic track star, are ready to conduct the training work and to fit the cadets for competition. Thus large squads will be put in training months before the indoor and outdoor seasons get under way. Mr. Miles is planning for the future.

Tribe Gains Revenge, Beating Yanks, 10 to 6

Cleveland, July 23 (A.P.).—The Indians evened an old score with the New York Yankees today when they trounced their rivals, 10 to 6, to make it four out of five for the series. Cleveland was the victim of a similar beating the last time the team visited New York.

Wesley Ferrell took a severe battering at times; giving twelve hits, but the Indians pounded Herb Pennock, Ownie Carroll and Ken Holloway for sixteen blows. One of them was Eddie Morgan's nineteenth home run of the year, which set a new Cleveland record, beating the mark Earl Averill set last year in an entire season's clouting. It was Ferrell's fifteenth victory of the season.

The game was a nip-and-tuck affair up to the eighth inning, when the Indians drove Pennock from the mound and continued against his successors, combining six hits with Yankee errors for five runs.

New York.	AB	H	O	A	Cleveland.	AB	H	O	A
Combs,lf...	5	3	0	0	Sewell,lf...	5	3	2	0
Reese,2b..	5	2	5	2	Porter,rf..	5	3	1	0
Ruth,rf...	5	2	0	0	Morgan,1b.	5	2	9	0
Lazzeri,3b.	5	2	1	3	Hodap,3b..	4	1	1	3
Gehrig,1b..	4	1	7	1	Averill,cf.	4	2	1	0
Rice,cf....	4	1	3	0	Gardner,2b	0	0	0	0
Dickey,c..	5	0	4	0	J.Sewell,3b	4	3	1	0
Lary,ss....	4	0	6	1	Myatt,ss..	4	0	3	5
Pennock,p.	2	0	0	1	Myatt,c....	0	0	1	0
Carroll,p..	0	0	0	0	G'man,ss..	3	1	1	3
Holloway,p	0	0	0	0	Falk,.....	3	1	1	0
*Cooke....	1	1	0	0	M'League,ss.	0	0	0	0
					Ferrell,p...	4	0	0	1
Totals.	39	12	24	14	Totals.	36	16	27	10

*Batted for Pennock in eighth.
†Batted for Goldman in eighth.

New York	0	1	2	0	0	0	1	1	1—6
Cleveland	0	0	0	1	0	0	2	1	6—10

Runs—Seeds, Porter (2) Morgan (2), Hodapp, Averill, J. Sewell, Goldman, Monague. Combs, Reese (2), Ruth, Gehrig, Cooke. Errors—Hodapp, Combs, Reese, Gehrig. Runs batted in—Morgan (3), Rice (2), Reese, Ruth, J. Sewell (3), Lazzeri. Seeds, Combs, Myatt, Falk, Porter. Two-base hits—Gehrig, Reese (2), Cooke, Morgan, Sewell, Ruth. Three-base hits—Seeds. Home run—Morgan. Sacrifices—Myatt, Rice. Double Plays—Lary to Reese to Gehrig. Lary to Lazzeri. Left on bases—New York, 10; Cleveland, 5. First base on balls—Off Pennock, 1; off Carroll, 1; off Carroll, 1. Struck out—By Ferrell, 7; by Pennock, 3; by Holloway, 1. Hits—Off Pennock, 11 in 7 innings; off Carroll, 3 in 0 innings (pitched four batters in eighth); off Holloway, 2 in 1 inning. Wild pitches—Ferrell (2). Losing pitcher—Carroll. Umpires—Owens, Campbell and McGowan. Time of game—2 hours 31 minutes.

Minor League Results

INTERNATIONAL LEAGUE.

First game—	R.	H.	E.
Baltimore	200 010 010—	4	11	0
Reading	000 110 000—	2	12	4

Koupal and Padden; Greene and Stack.

Second game—	R.	H.	E.
Baltimore	022 001 4—9	15	0
Reading	000 000 0—0	6	0

Bolen and McMullen; Herrmann and Grace.

Toronto-Montreal—Not scheduled.

	R.	H.	E.
Jersey City.....	000 200 011—4	7	0
Newark	010 010 000—2	9	1

Bream and Jorgens; Faulkner, Thomas and Hargreaves.

AMERICAN ASSOCIATION.

	R.	H.	E.
Indianapolis	100 011 000—3	9	1
Toledo	000 011 30x—6	13	3

Overgross and Riddle, Angley; McQuillan, H. Smith and Henline.

	R.	H.	E.
Minneapolis	103 002 001—7	15	2
Milwaukee	010 200 000—3	8	3

Morgan, Hill and Griffin; Stiely and Shea.

St. Paul at Kansas City—Both games postponed (rain).

	R.	H.	E.
Columbus	030 011 022—12	17	3
Louisville	020 000 000—2	7	3

Winters and Dixon; Folk, Penner and Thompson, Barnes.

SOUTHERN ASSOCIATION.

	R.	H.	E.
Chattanooga	120 000 000—3	9	1
Mobile	000 000 001—1	6	0

Davis and Bolton; Cresen, Englishman and Hill.

	R.	H.	E.
Atlanta	010 200 000—3	10	2
Memphis	000 001 03x—4	9	1

Oldham, Relihen and Pelvogt; Beck, Walker, Weiser and Berger.

	R.	H.	E.
Nashville	020 020 002—6	9	1
New Orleans	020 200 012—7	15	1

Millstead, Head, Fuhr and Mending; Zumbro and Miner.

PACIFIC COAST LEAGUE.

Oakland, 3; San Francisco, 1.
Crayhead and Lombardi; McDougal and Gaston.

THREE-EYE LEAGUE.

Danville, 5; Evansville, 1.
Decatur, 5; Terre Haute, 1.

WESTERN LEAGUE.

No games scheduled.

SOUTH ATLANTIC LEAGUE.

Augusta, 7; Macon, 4.
Asheville, 0; Charlotte, 3.
Greenville, 3; Columbia, 1.

SOUTHEASTERN LEAGUE.

Columbus, 0; Selma, 6.

RED SOX BUY INFIELDER.

Toledo, July 23 (A.P.).—Shortstop "Rabbit" Warstler, of the Indianapolis Hoosiers, has been sold to the Boston Red Sox, the Indianapolis management announced here today. Warstler already has left to join the American League Club.

Pairings for Cup Matches Awaited by French Fans

Natives Hope Lott, Borotra Are Paired in First Match.

PARIS, July 23 (A.P.).—The debate over the chances of the United States to lift the Davis Cup from the dominion of the French waged loud and long today as the tennis natives waived formal announcement of the line-up for the opening singles battles of the challenge round on Friday.

While no one do

25 YEARS AGO TODAY

THE BODY OF JOHN PAUL JONES, DISCOVERED IN PARIS CEMETERY BY AMBASSADOR HORACE PORTER AND CONVOYED TO THE UNITED STATES BY A FLEET OF AMERICAN WARSHIPS, WAS LANDED AT ANNAPOLIS FOR BURIAL IN GROUNDS OF NAVAL ACADEMY.

SPENDS FIFTIETH BIRTHDAY REVIVING "SHERLOCK HOLMES".

(Copyright, 1930, by The Bell Syndicate, Inc.)

ENGLISH KENNEL CLUB LOOKS WITH DISFAVOR ON AMERICAN INVASION OF THE BOSTON TERRIER. NEWS ITEM 7-24

July 24, 1905.

The Russian czar and the German kaiser met today. They went for a cruise on the German imperial yacht.

Daniel S. Lamont, Secretary of War during the Cleveland administration, died at his home at Poughkeepsie, N. Y. His death was due to a heart attack.

San Diego, Calif.—Forty-seven of the 59 victims of the United States Gunboat Bennington's boiler explosion were buried in one grave. The ceremonies were simple but impressive.

The body of John Paul Jones arrived on the flagship Brooklyn at Annapolis.

A grand jury is being summoned to hear preliminary evidence in the Department of Agriculture cotton scandal.

An investigation into the cause of the Bennington's boiler explosion has been ordered by the Navy Department.

Delegate From District Will Go to Copenhagen

Leo E. George, president of the National Federation of Postoffice Clerks, will leave today to attend the biennial congress of the Postal, Telegraph and Telephone International to be held at Copenhagen from August 12 to 15, inclusive. He will be accompanied by his daughter, Eleanor.

The International is an association of the organizations of postal employes of 28 countries. The National Federation of Postoffice Clerks has been affiliated with the International since 1923, and this is the third congress to which it has sent a delegate.

Business Men's Groups To Hold Outing Today

Members of the Columbia Heights Business Men's Association and the Georgia Avenue Business Men's Association will hold their third annual joint outing at Seaside Park, Chesapeake Beach, today.

An afternoon' sports program has been arranged for contests of both sexes and all ages. Trains will leave frequently from the District Line station of the Chesapeake Beach Railway, and a special reception committee coach will be reserved at 2:30 o'clock.

The PALAIS ROYAL

It's Your "Ad"!

In This Amazing Sale of

$10 & $12 Harry C. Lee

Tennis Racquets

Used by Famous Tennis Stars

Just 200 **$5** Come Early

If this amazing offer isn't "your advantage," we're willing to eat a couple of tennis balls!

With months of outdoor play still ahead . . .

With the wear and tear of strenuous play on your racquets . . .

You're sure to need another one.

Add up the "points" that make this sale the winning play of the season!

1—Every Racquet bears the famous Lee trademark.

2—Every Racquet bears either a $10 or a $12 price ticket.

3—Every Racquet is perfect.

4—Every Racquet will be sold at $5, which is little more than it would cost to have an old one restrung!

Palais Royal—Main Floor.

BUCK ROGERS, 2430 A. D. — Ship Runs Wild — By Phil Nowlan and Dick Calkins

YOU LITTLE IDIOT! DON'T YOU KNOW YOU MIGHT WRECK THE SHIP!
LET GO OF ME, BUCK ROGERS! DON'T YOU DARE!
AS WILMA LEAPED ON ME TO ESCAPE FROM THE ROCKET SHIP, I THREW ON THE LIFTING BLAST AND WE ROARED SKYWARD.
COPYRIGHT JOHN F. DILLE CO. REG. U. S. PAT. OFF.
THE SHIP WAS INDEED LOOPING AND WHIRLING CRAZILY.
BELOW, ON THE PALACE ROOF, THE ROYAL FAMILY SCATTERED IN MAD PANIC.
IT'S OUT OF CONTROL!
IT'S GOING TO CRASH!
LT. DICK CALKINS 1984
TO BE CONTINUED

GASOLINE ALLEY — News Report by Sissy Blue

HAW HAW, SKEEZIX! GOT YOUR HEAD SHAVED DIDN'T YOU! SALLY'S COMING HOME TODAY
SKEEZIX DOESN'T LOOK AS IF HE WERE THE HEIR TO A FORTUNE IN CASH AND A LOT MORE IN LAND. HE LOOKS LIKE A LITTLE RUFFIAN.
MAYBE YOU'D BETTER GET HIM TO COME IN AND CLEAN UP— BUT YOU'VE GOT STRUGGLE ON YOUR HANDS.
I DON'T KNOW WHAT HAS GOT INTO HIM, WALT. HE DIDN'T OBJECT A BIT.
WONDER IF SHE LIKES SHORT HAIR?
Reg. U. S. Pat. Off.; Copyright, 1930, by The Chicago Tribune.

MINUTE MOVIES — By Ed Wheelan

(All rights protected by the George Matthew Adams Service, Trade Mark Registered U. S. Patent Office.)

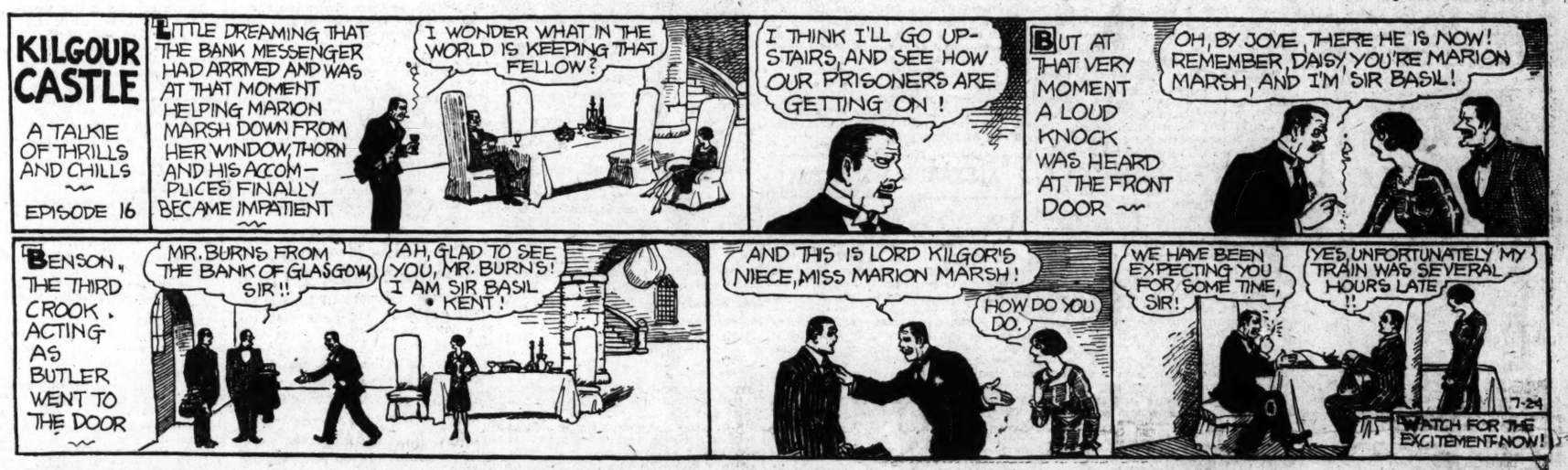
KILGOUR CASTLE
A TALKIE OF THRILLS AND CHILLS
EPISODE 16
LITTLE DREAMING THAT THE BANK MESSENGER HAD ARRIVED AND WAS AT THAT MOMENT HELPING MARION MARSH DOWN FROM HER WINDOW, THORN AND HIS ACCOMPLICES FINALLY BECAME IMPATIENT
I WONDER WHAT IN THE WORLD IS KEEPING THAT FELLOW?
I THINK I'LL GO UPSTAIRS, AND SEE HOW OUR PRISONERS ARE GETTING ON!
BUT AT THAT VERY MOMENT A LOUD KNOCK WAS HEARD AT THE FRONT DOOR
OH, BY JOVE, THERE HE IS NOW! REMEMBER, DAISY, YOU'RE MARION MARSH, AND I'M SIR BASIL!
BENSON, THE THIRD CROOK, ACTING AS BUTLER WENT TO THE DOOR
MR. BURNS FROM THE BANK OF GLASGOW, SIR!!
AH, GLAD TO SEE YOU, MR. BURNS! I AM SIR BASIL KENT!
AND THIS IS LORD KILGOR'S NIECE, MISS MARION MARSH!
HOW DO YOU DO.
WE HAVE BEEN EXPECTING YOU FOR SOME TIME, SIR!
YES, UNFORTUNATELY MY TRAIN WAS SEVERAL HOURS LATE!!
7-24
WATCH FOR THE EXCITEMENT NOW!

BOBBY THATCHER — Deep Water — By George Storm

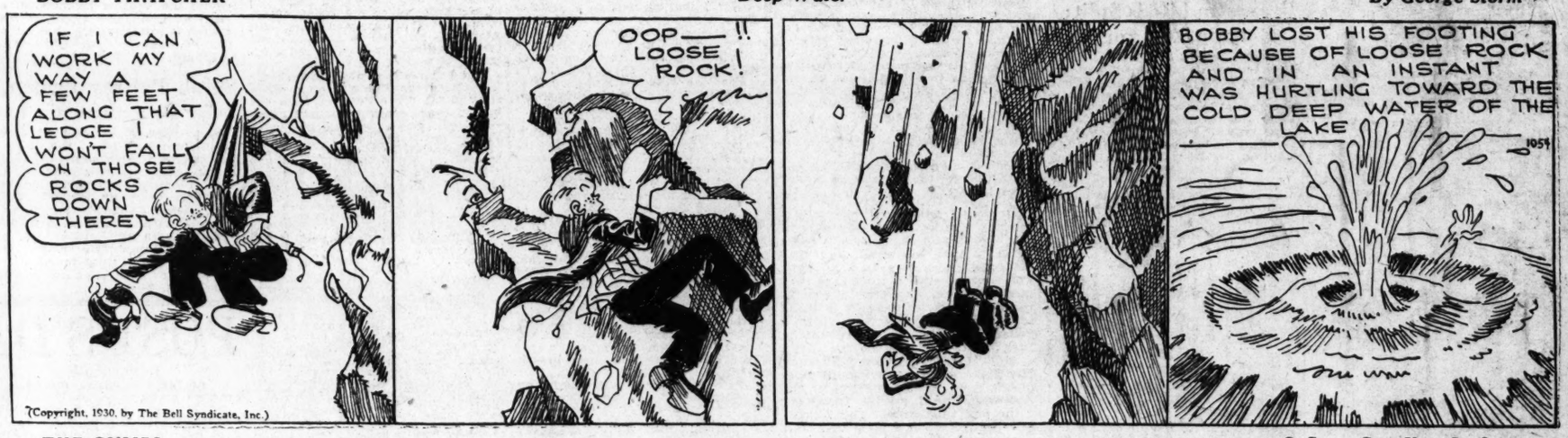
IF I CAN WORK MY WAY A FEW FEET ALONG THAT LEDGE I WON'T FALL ON THOSE ROCKS DOWN THERE
OOP— !! LOOSE ROCK!
BOBBY LOST HIS FOOTING BECAUSE OF LOOSE ROCK AND IN AN INSTANT WAS HURTLING TOWARD THE COLD DEEP WATER OF THE LAKE
1051
(Copyright, 1930, by The Bell Syndicate, Inc.)

THE GUMPS — O Say—Can You See?

TILDA - LOOK UP IN THAT CORNER! WHAT IS THAT COBWEB DOING THERE? I THOUGHT I TOLD YOU TO DUST THIS ROOM—
LANDSAKES! I THOUGHT THAT WAS PART OF THE AERIAL—
MY TALK DOES NO GOOD— AFTER ALL I'VE SAID TO YOU ABOUT KEEPING THE HOUSE TIDY— I FIND A COBWEB RIGHT OUT IN PLAIN SIGHT— LOOK AT IT!
THE MAN THAT WHISPERS— THE MAN WITH THE RIGHT FOOT— WHO ARE THEY
NOW WHAT DO YOU ATTRIBUTE THAT TO?
A SPIDER— OF COURSE
SIDNEY SMITH
Reg. U. S. Pat. Off.; Copyright, 1930, by The Chicago Tribune.

WINNIE WINKLE, THE BREADWINNER — Outcast

Baby Mine

I JUST GAVE THE BOSS SOME GREAT DOPE ON OUR NEW SALES AND ADVERTISING CAMPAIGN!!
YES, I SAW THEM ON THE BOSS' DESK!
DID HE SAY ANYTHING ABOUT IT??
YES, HE SAID PLENTY ABOUT IT!!
DO YOU THINK HE'S GOING TO CARRY THEM OUT?
SURE - THERE GOES SLATS CARRYING THEM OUT NOW!!
?
JULY 24
Reg. U. S. Pat. Off., Copyright, 1930, by The Chicago Tribune.
BRINKER

$16,000,000 in Gold To Sail From U. S.

Consignment Bulk Going to France; $337,000 Comes From Brazil.

New York, July 23 (A.P.).—A total of $16,000,000 in gold was withdrawn for shipment to foreign countries today.

The largest shipment amounted to $14,000,000 consigned to France on the liner Europa, sailing tonight This consisted of a consignment of $8,000,000 by Lazard Freres, international banking house, and $6,000,000 by the Guaranty Trust Co. of New York. The remainder, amounting to $2,000,000, was shipped to Canada.

The movement of the yellow metal to France was begun last week with consignments of $4,000,000 each by Lazard Freres and the Guaranty Trust Co. In both cases the shipments have been effected owing to the premium on the French francs in the New York exchange market which has made it more profitable to buy, pack, insure and ship gold than to buy its equivalent in franc exchange. Importations of gold today amounted to $337,000, received from Brazil. There was no net change in gold earmarked for foreign account.

The Weather

TODAY'S SUN AND TIDE TABLE

		A.M.	P.M.
Sun rises... 5:01	High tide..	6:25	6:59
Sun sets... 7:27	Low Tide...	12:22	1:30

WEATHER CONDITIONS

U. S. Dept. of Agri., Weather Bureau, Washington, Wednesday, July 23—8 p. m.

Forecast—For the District of Columbia, Maryland and Virginia—Generally fair Thursday and Friday; little change in temperature; light to gentle southerly winds.

Pressure remains low over the Hudson Strait region, Nottingham Island, 29.34 inches. Another disturbance is central over southern British Columbia, Kamloops, 29.68 inches, and pressure is relatively low along the Middle Atlantic Coast, Washington, D. C., 29.98 inches. Pressure is high from the Mississippi River eastward beyond Bermuda, Hamilton, Bermuda, 30.22 inches, and Chattanooga, Tenn., 30.16 inches. Scattered showers and thunderstorms have occurred during the last 24 hours in portions of the South Atlantic and East Gulf States, the Plains States, and the upper Mississippi Valley. Elsewhere the weather has been generally fair. The temperature has fallen in Tennessee, the East Gulf Stats, and Washington, and it has risen over practically all other sections.

Except for scattered showers in Ohio, western Pennsylvania, and western and northern New York Friday, the indications are for generally fair weather in the Washington forecast district during the next two days. It will be slightly warmer Thursday in the lower Lake region, northern New York, and New England.

Local Weather Report.

Temperature—Midnight, 78; 2 a. m., 75; 4 a. m., 74; 6 a. m., 73; 8 a. m., 78; 10 a. m., 82; 12 noon, 86; 2 p. m., 90; 4 p. m., 91; 6 p. m., 89; 8 p. m., 85; 10 p. m., 80. Highest, 94. Lowest, 72.

Relative humidity—8 a. m., 71; 2 p. m., 52; 8 p. m., 62. Rainfall (8 p. m. to 8 p. m.), none. Hours of sunshine, 13.0. Per cent of possible sunshine, 91.

DEPARTURES FROM NORMAL.

Accumulated excess of temperature since January 1, 1930, 579 degrees.

Excess of temperature since July 1, 1930, 52 degrees.

Accumulated deficiency of precipitation since January 1, 1930, 8.14 inches.

Deficiency of precipitation since July 1, 1930, 1.34 inches.

Flying Weather Forecast.

Forecast of flying weather for July 24:

Washington, D. C., to Long Island, N. Y.—Partly overcast sky Thursday, slight risk of thunderstorms near Washington; gentle southerly winds up to 1,000 feet and gentle to moderate westerly at 5,000 feet.

Washington to Norfolk, Va.—Partly cloudy sky Thursday, risk of widely scattered thunderstorms; gentle southerly winds up to 1,000 feet and gentle to moderate westerly at 5,000 feet.

Washington, D. C., to Dayton, Ohio—Partly cloudy sky Thursday, risk of thunderstorms near Washington; gentle winds mostly southerly at surface, gentle south and southwest at 1,000 feet and gentle to moderate westerly at 5,000 feet.

Temperatures and Precipitation.

Temperatures and precipitation for 24 hours ended Wednesday 8 p. m.:

	Highest Wed.	Lowest Tues. night.	Wed. 8 p.m.	Rainfall.
Washington, D. C.	94	72	88	....
Asheville, N. C.	90	66	70	0.26
Atlanta, Ga.	94	74	78	0.01
Atlantic City, N. J.	82	70	76	....
Baltimore, Md.	90	74	82	....
Birmingham, Ala.	94	76	84	0.30
Bismarck, N. Dak.	92	60	88	....
Boston, Mass.	78	66	74	....
Buffalo, N. Y.	80	62	74	....
Chicago, Ill.	78	62	74	....
Cincinnati, Ohio	94	70	86	....
Cheyenne, Wyo.	78	48	74	....
Cleveland, Ohio	76	68	76	....
Davenport, Iowa	90	64	88	....
Denver, Colo.	88	56	74	....
Des Moines, Iowa	88	60	82	....
Detroit, Mich.	80	60	76	....
Duluth, Minn.	80	60	76	....
El Paso, Tex.	88	64	86	0.18
Galveston, Tex.	88	80	84	0.01
Helena, Mont.	88	58	84	....
Indianapolis, Ind.	86	66	82	....
Jacksonville, Fla.	96	78	86	....
Kansas City, Mo.	78	70	74	0.04
Little Rock, Ark.	96	78	82	....
Los Angeles, Calif.	74	60	70	....
Louisville, Ky.	88	74	87	....
Marquette, Mich.	86	60	76	....
Memphis, Tenn.	92	78	80	....
Miami, Fla.	88	80	82	....
Mobile, Ala.	90	78	86	....
New Orleans, La.	94	78	86	....
New York, N. Y.	84	68	74	....
North Platte, Nebr.	88	56	84	....
Omaha, Nebr.	88	68	82	....
Philadelphia, Pa.	90	72	78	....
Phoenix, Ariz.	104	80	100	....
Pittsburgh, Pa.	88	68	82	....
Portland, Me.	82	62	70	....
Portland, Oreg.	80	58	80	....
S. Lake City, Utah	88	64	86	....
St. Louis, Mo.	90	72	86	....
St. Paul, Minn.	88	60	78	....
San Antonio, Tex.	94	72	90	....
San Diego, Calif.	72	64	70	....
S. Francisco, Calif.	62	56	60	....
Santa Fe, N. Mex.	74	54	70	....
Savannah, Ga.	100	78	84	....
Seattle, Wash.	74	58	74	....
Springfield, Ill.	86	64	82	....
Tampa, Fla.	94	76	78	0.12
Toledo, Ohio	78	64	76	....
Vicksburg, Miss.	94	76	90	....

River Bulletins.

Harpers Ferry, W. Va., July 23.—Potomac and Shenandoah rivers, clear.

MOVEMENTS OF STEAMSHIPS

New York, July 23.

ARRIVED WEDNESDAY.

Pulaski, for Copenhagen.

SAIL THURSDAY.

Europa, for Bremen.
Albert Ballin, for Hamburg.
American Farmer, for London.
Lafayette, for Havre.

SAIL FRIDAY.

Byron, for Patras.
France, for Havre.
Homeric, for Southampton.
Lanconia, for Liverpool.
Wytheville, for Antwerp.
Excello, for Beirut.
Exhibitor, for Constantinople.

SAIL SATURDAY.

St. Louis, for Hamburg.
Rotterdam, for Rotterdam.
Roma, for Genoa.
Republic, for Hamburg.
Minnekahda, for Rotterdam.
Belgenland, for Antwerp.
Pulaski, for Copenhagen.
Sinaia, for Mediterranean ports.
Baltic, for Liverpool.
Estrella, for Barcelona.

REPORTED BY RADIO.

Homeric, from Southampton: due at pier 59, North River, Thursday.
Aquitania, from Southampton: due at pier 54, North River, Friday.
California, from Glasgow; due at pier 56, North River, Friday.
Roussillon, from Bordeaux; due at pier 58, North River, Friday.
America, from Hamburg, due at pier 4, Hoboken, Saturday.
New York, from Hamburg, due at pier 86, North River, Saturday.
Caronia, from Southampton; due at pier 54, North River, Sunday.
Franconia, from Liverpool; due at pier 56, North River, Sunday.
Dresden, from Bremen; due at pier 42, North River, Sunday.
Oscar II, from Copenhagen; due at Sixth street, Hoboken, Sunday.
American Trader, from London; due at pier 7, North River, Monday.
Pennland, from Antwerp; due at pier 56, North River, Monday.
Minnewaska, from London; due at pier 58, North River, Monday.
Vulcania, from Trieste; due at pier 84, North river, Monday.
Cedric, from Liverpool: due at pier 59, North River, Monday.
Stavangerfjord, from Oslo; due at Thirtieth street, Brooklyn, Monday.
Volendam, from Rotterdam; due at Fifth street, Hoboken, Monday.
Olympic, from Southampton; due at pier 59, North River, Tuesday.
Isle de France, from Havre; due at pier 57, North River, Tuesday.

Railway Express Cited In Quarantine Violation

Charges of violating the plant quarantine were preferred yesterday in Police Court against the Railway Express Agency. Twenty-five counts are contained in the information filed by Assistant United States Attorney Rebekah Greathouse with Judge Isaac R. Hitt. No date for the hearing of the charges was set.

Allegations are made that the company transported into the District plants which bore no certificate of inspection as ordered by Congress. Action of the United States attorney's office in filing the charges is said to have followed complaints made by the Department of Agriculture.

Veterans' Kin Plan Outing.

The Ellen Spencer Mussey Tent and Lincoln Camp No. 2, Sons and Daughters of Union Veterans of the Civil War, will hold their annual outing at Marshall Hall Saturday.

CLAIRVOYANTS

CLAIRVOYANT

THE MAN WHO KNOWS

608 12th St. N.W.

Over Woolworth's 5c & 10c Store

This strange man sees the way and tells it all. Just what your life has been. Just what it will be. Tells you when and whom you will marry; whether husband, wife or sweetheart is true or false. Tells as to changes, travel, lost or absent friends, divorce, wills, deeds; whether it is best to buy or sell. He tells the good and the bad. A visit will convince you of his wonderful power.

Something tells you this is the man. You feel the impulse to call. Do not delay.

PROPOSALS

PROPOSALS WILL BE RECEIVED BY the Bureau of Supplies and Accounts, Navy Department, Washington, D. C., until 10 o'clock a. m., AUGUST 5, 1930, for furnishing motor ambulance, turpentine, to the navy yard, Washington, D. C., &c. Apply for proposals to the Bureau of Supplies and Accounts. F. G. PYNE, Acting Paymaster General of the Navy. 24,31

PUBLIC NOTICES

TO MARY F. ISAMINGER, IF LIVING; IF dead, unknown heirs of: You are hereby notified to remedy a condition existing on lot 43, square 358, in violation of law, consisting of unclean rags, paper, tin cans, vegetable matter, &c. (unimproved land.) This condition should be remedied on or before the 5TH DAY OF AUGUST, 1930. Upon your failure so to do the work will be done by the District authorities and the cost thereof, with the cost of this advertisement, will be taxed against the said property. L. H. REICHELDERFER, H. B. CROSBY, J. C. GOTWALS, Commissioners, D. C.

134—THURSDAY—134

BURTON HALL—1022 17th st. nw. Large rooms, $4 to $6; 1 or 2 rooms, kitchen, bath and porches; $6 to $12; transients.

BANKRUPTCY NOTICES

IN THE SUPREME COURT OF THE DIStrict of Columbia, holding a Bankruptcy Court. In the matter of C. W. S. Graves, Bankrupt. In Bankruptcy. No. 2361. To the creditors of C. W. S. Graves of the City of Washington, District of Columbia: Notice is hereby given that on the 16th day of July, A. D. 1930, the said C. W. S. Graves was duly adjudicated bankrupt, and that the first meeting of his creditors will be held at my office in the Wilkins Building, 1512 H street northwest, Washington, D. C., on the 1ST DAY OF AUGUST, A. D. 1930, at 10 o'clock a. m., at which time the said creditors may attend, prove their claims, appoint a trustee, examine the bankrupt; and transact such other business as may properly come before said meeting. FRED J. EDEN, Referee in Bankruptcy. 24

IN THE SUPREME COURT OF THE DIStrict of Columbia, holding a Bankruptcy Court. In the matter of Eva F. Fischer, Bankrupt. In Bankruptcy. No. 2327. Notice is hereby given that the abovenamed bankrupt has filed her petition praying for a discharge from all her debts in bankruptcy and that her creditors and other persons in interest are required to enter their appearance in opposition, if any so desire, in the clerk's office of said court, on or before the 22D DAY OF AUGUST, 1930. FRED J. EDEN, Referee in Bankruptcy. 24

IN THE SUPREME COURT OF THE DIStrict of Columbia, holding a Bankruptcy Court. In the matter of George H. Durity, Bankrupt. In Bankruptcy. No. 2332. Notice is hereby given that the abovenamed bankrupt has filed his petition praying for a discharge from all his debts in bankruptcy and that his creditors and other persons in interest are required to enter their appearance in opposition, if any so desire, in the clerk's office of said court, on or before the 22D DAY OF AUGUST, 1930. FRED J. EDEN, Referee in Bankruptcy. 24

The Washington Post

Classified Advertising.

Indexed, Simplified and Popularized

All ads restricted to their proper classification and The Washington Post style of type. Publishers reserve the right to edit, classify index or reject any classified advertising copy.

Errors in advertisements should be reported immediately. The Washington Post will not be responsible for more than one incorrect insertion.

CLASSIFIED RATES.

Count 5 average words to the line. Minimum 3 lines.

For consecutive insertions:

	Charge	Cash
1 day	25c	20c
3 days	20c	18c
7 days	18c	16c
30 days	15c	15c

HALF RATES.

Special rates, when prepaid on some clasifications, as follows:

	Half Rate
Situation Wanted	"
Help Wanted (except agencies)	"
Rooms and Board	"
Lost and Found	"
Live Stock, Dogs, Pets, &c.	"
Instruction	"
Merchandise (domestic)	"
Wanted (domestic)	"

Contract rates: Three or more lines every day for one year, 13c per line; using 1,000 lines in month, 12c; 5,000 lines, 11c

CLOSING TIME FOR ADS

9 p. m. for daily copy and 5:45 p m Saturday for Sunday copy.

Ads to appear in early 9 o'clock evening edition must be received before 12 o'clock noon.

Telephone your ad to NATIONAL 4205.

Ask for Classified Department.

Have it charged.

Charged ads earn the cash rate if paid for within 7 days of starting time.

Classifications of an allied nature grouped together for quick and easy reference.

Auctions

Auction Sales

MONDAY, JULY 28—

THOMAS J. OWEN & SON, Auctioneers, 1431 Eye Street Northwest.

TRUSTEES' SALE OF VALUABLE REAL ESTATE, BEING A TWO-STORY BRICK DWELLING, CONTAINING SIX ROOMS AND BATH, KNOWN AS 2629 SHERMAN AVENUE NORTHWEST.

By virtue of a certain deed of trust recorded in Liber 5931, folio 478, of the land records of the District of Columbia, and at the request of the party secured thereby, the undersigned will sell at public auction, in front of the premises on MONDAY, JULY THE TWENTY-EIGHTH, 1930, AT FOUR-FIFTEEN O'CLOCK P. M., the following land and premises situate in the District of Columbia, and being lot numbered Seventy-five (75) in Guy S. Zepp and Carroll S. Zepp's subdivision of lots in block numbered Two (2) in Todd and Brown's subdivision of parts of the tracts of land known as "Mount Pleasant" and "Pleasant Plains," as per plat recorded in Liber No. 44 folio 20 of the records of the office of the surveyor for the District of Columbia; said block numbered Two (2) being now known for purposes of assessment and taxation as square numbered Twenty-eight Hundred and Eighty-four (2884); upon the following terms:

TERMS OF SALE: Said property is subject to a prior deed of trust, securing an indebtedness of $3,500.00 and said property will be sold subject to said deed of trust indebtedness. All cash over and above said deed of trust. Interest and taxes to be paid or adjusted to date of sale. A deposit of $250 00 will be required at the time of sale. All conveyancing, recording, etc., at the cost of purchaser. Terms of sale to be complied with within thirty (30) days from day of sale, otherwise deposit will be forfeited and property resold at risk and cost of defaulting purchaser after five (5) days' advertisement of such resale in some newspaper published in Washington, D. C.

B. FRANCIS SAUL,
WILLIAM P. BENSON,
925 15th Street nw. Trustees.
P-D&dsexSun.

Auctions

Auction Sales

FRIDAY, AUGUST 1—

THOS. J. OWEN & SON, Auctioneers, 1431 Eye Street Northwest.

TRUSTEES' SALE OF VALUABLE REAL ESTATE, BRICK DWELLING HOUSE, 505 22D STREET NORTHWEST.

By virtue of deed of trust recorded Liber No. 6090, folio 378, land records of District of Columbia, and at request of party secured thereby, undersigned trustees will sell, at public auction in front of premises, AUGUST 1, 1930, AT 5 P. M., the following-described land and premises, in the District of Columbia, lot 56, sq. 81, improved by brick house.

Sold subject a prior trust for $2,200, further particulars announced at time of sale; purchase price above said trust to be cash. Deposit of $200 required. Conveyancing, recording, etc., at purchaser's cost. Terms to be complied with within 30 days, otherwise deposit forfeited and property may be advertised and resold at discretion of trustees.

FRANK B. BLOOM,
TRACY L. JEFFORDS,
P-jy21,24,26,29,31 Trustees.

Announcements

Lost 8

BLANKET ROLL—Containing 2 blankets and boy's clothing; Sunday morning, between Rockville and Gaithersburg. Reward. John Robertson, 1724 F st. nw.

CRESCENT PIN—Pearls and sapphires; reward. Call Clev. 4914 or return to 3115 Rittenhouse st. nw.

DUFFLE BAG—Large, brown, containing clothing and bedding, near Leonardtown, Md., July 21; reward. J. E. Benedict, 945 Pa. ave. nw.

HANDBAG—Black patent leather, containing considerable amount of money; lost 9 a. m. July 21, at Union Station. Reward for return to 228 Maple ave., Takoma Park, Md.; Shep. 2305.

POCKETBOOK—Containing driver's permit, keys, &c.; in Earle Theater, Tuesday night. Reward. Please call Columbia 5500.

PURSE—White, old rose handkerchief, containing $34, in Hecht's basement. Reward. 1912 10th st. nw.

$50.00 REWARD

Dog, large, male; brindle; about size of police dog, with white chest and white tip on long tail; short hair; collar stamped, "Lt. F. W. Watrous, U. S. Army," on him when last seen at Fort Myer, May 27. Liberal reward. Call Clarendon 967.

Clairvoyants—Spiritualists 12

LICENSED BY DISTRICT OF COLUMBIA

DR. JANE COATES

READINGS BY APPOINTMENT.

1473 MERIDIAN PL NW. Col. 6227.

Automotive

Automobiles for Sale 22

AUBURN—Convertible sedan, model 120; driven 8,000 miles; beautiful sport car; 6 wire wheels; painted gray and vermillion. Harry Sommers, Inc., Pierce-Arrow Distributor, 1727 Connecticut ave.; Potomac 0858.

BUICK—Roadster; a good buy for $90; ideal for a young fellow without a family; splendid condition throughout. See it at Dick Murphy, Inc., 604 H st. ne.

BUICK—1925 standard touring; its appearance is very good and has original finish; two absolutely new tires, top and upholstering; $150; terms. Dick Murphy, Inc., 604 H st. ne. Linc. 0337.

BUICK—1927 master 6 2-door sedan, $495; motor reconditioned; finish excellent; new tires. A real buy. Terms and trade. Emerson & Orme, 17th and M sts. nw.

BUICK—1928 master 4-pass. coupe; new rubber; duco finish like new; motor A-1; priced low. Terms. Emerson & Orme, 17th and M sts. nw.

BUICK—4-passenger coupe, $325; transportation at low cost and enjoy real driving pleasure. This auto will roll over the roads with ease, the motor is in excellent condition, the appearance will make you want to buy it on sight. Car number 1539.

SAUNDERS MOTOR CO.,
3218 M ST. NW. WEST 0144.

BUICKS—An inspection of our fine used Buicks will convince any one of their value. 1015 14th st. nw. Stanley H. Horner. Natl. 5800.

CADILLAC—Seven passenger. For a real comfortable ride, just drive this car yourself; it's a pleasure to own a high-priced car; the price is very reasonable. Neumeyer Motor Co., 2021 17th st. nw.; North 4010.

OPEN EVENINGS.

CHEVROLETS and Fords, $75 and $25 and up; large selection. R. L. Taylor Motor Co. Come here. 1901 14th st. nw.

CADILLAC—Sport sedan, V-61. Perfect condition; only had one owner. A real bargain, $175. 1111 18th st. nw. Terms.

CHEVROLET—Sedan; $175 for this fine 1927 car. Chance to pick up a bargain. Ask for car number 1544 at our used car store.

SAUNDERS MOTOR CO.,
3218 M ST. NW. WEST 0144.

CHEVROLET—1929 Coach; only $365. You better act quick on this bargain; can give new car terms. Nolan Motor Co., 1111 18th st. nw.

CHEVROLET—Landau sedan, 1927; in splendid condition throughout; $225; really worth a great deal more; will accept $75 cash; $15 monthly. 2752 Woodley pl. nw.; Columbia 1245.

CHEVROLET—Coupe, 1926. Good running condition; will sacrifice, $75. Call Adams 6934, between 8 and 9 p. m.

CHEVROLET—6-cylinder, 1929 coupe; in extra-fine running order; at a very low figure; buy now and buy here, if you want to save money and get a good car. Neumeyer Motor Co., 2021 17th st. nw. OPEN EVENINGS.

CHEVROLET—

COACH, 1927, $160.

It's a dandy and after you see this job you'll want it. See it now. Car number 1514 at the used car department.

SAUNDERS MOTOR CO.,
3218 M st. nw. West 0144.

CHEVROLET—Landau, in gray duco, 1927; only $250; a mighty fine car, with all necessary extras; motor has pep. Barry-Pate Motor Co., 2525 Sherman ave.

CHEVROLET—1926, coupe, $135; with good tires; here is a wondeful running car; this little car will make some one a happy owner. Barry-Pate Motor Co., 2525 Sherman ave. Open evenings.

CHEVROLETS—1927 coaches; priced to suit your pocketbook.

LUSTINE NICHOLSON,
HYATTSVILLE, MD. Hyat. 1020.

CHRYSLER—Coach, 1927, for only $245; what a bargain this one is and you know Chrysler builds fine automobiles; here's your chance to pick up a dandy. Saunders Motor Co. Car number 1461 at 3218 M ST. NW.

DODGE—

1926 SEDAN.

A reliable car and a motor that will give very fine service. This one will please any one for $195. Car number 1528.

SAUNDERS MOTOR CO.,
3218 M st. nw. West 0144.

DURANT—Sedan, 1930; 5 passenger; model No. "66," with 4 speeds; here is a car full of pep and has plenty of power. Neumeyer Motor Co., 2021 17th st. nw. OPEN EVENINGS.

ESSEX—1928 coupe. Just out of the paint shop; it surely is good looking; our price will interest you; easy terms, of course. Neumeyer Motor Co., 2021 17th st. nw.

OPEN EVENINGS.

Essex, 1929, sport roadster, $395; with all new tires. Think of the fun this roadster will help you to have; easy payments.
LAMBERT-HUDSON MOTORS CO.,
2319 M ST. NW.

ESSEX—1928 Sedan, with 4 doors, making it easy to get in and out; plenty of leg room, and a comfortable riding car; you'll get your money's worth here. Our price, $365; terms. Saunders Motor Co., Used Car Department, 3218 M st. nw.

Essex super 6 coupe, 2-passenger; refinished in green; 5 practically new tires, seat covers, bumpers and other extra equipment; a rare bargain, only $245.
2319 M ST. NW.

ESSEX—2-tone 1928 coach, $350; play safe—buying this car from a Hudson-Essex dealer assures your investment. Come out today and see this Essex. 3218 M st. nw. Saunders Motor Co., W. 0144. Open evenings.

ESSEX—1928, coupe; an unusual offer, as this car is in wonderful condition; the finish is in new duco; rumble seat; Balcrank bumpers; a snappy car; $365 Barry-Pate Motor Co., 2525 Sherman ave.

FORD—Model A, 1929; 2-door sedan; excellent condition; the price is right.
DONOHOE MOTOR CO.,
215 PA. AVE. SE. Linc. 0302.

FORD—1926, two-door; in fine shape; yours for $75; easy terms, if necessary. Call Mr. Herfurth, Columbia 1706. After 6, Columbia 1245.

FORD—1929, coupe, $375; the tires are good; the finish is bright; motor runs fine; this Ford will please any one. See it today. Barry-Pate Motor Co., 2525 Sherman ave.

HUDSON—

BROUGHAM, $235, 1926.

Taxi service; attention to some one wanting a large car for the business. It will pay for itself. Car in great shape and our price is low for quick sale. Car number 1511 at used-car store of

SAUNDERS MOTOR CO.
3218 M ST. NW. W. 0144.

Automotive

Automobiles for Sale 22

FORD—Model T coupe, late 1926; very good shape; $90.
DONOHOE MOTOR CO.,
215 PA. AVE. SE. Linc. 0302.

FORD—Model A, Town sedan, 1930; this car is brand-new; sold at a substantial reduction.
LUSTINE NICHOLSON,
HYATTSVILLE, MD. Hyat. 1020.

HUDSON—1928 Coach, $545. A sturdy looking car and the engine has plenty of power for the hills; large comfortable seats; the finish is ok. Just out of the repair department and is in fine condition throughout. All ready to drive. Car number 1493. Saunders Motor Co., 3218 M st. nw. West 0144.

MARMON—1927 7-passenger sedan; refinished; our price, $550. Harry Sommers, Inc., Pierce-Arrow Distributor, 1727 Connecticut ave.; Potomac 0858.

MARMON—1929, "88" sedan. Equipped with wire wheels, 6 new tires, trunk rack; a special offer, $999. Neumeyer Motor Co., 2021 17th st. nw.; North 4010. Marmon Distributors.
OPEN EVENINGS.

Nash—1929 Ambassador sedan; driven carefully and is in excellent condition; best buy in town at $795; best terms in city.
SIMMONS MOTOR CO.,
14TH AT S STS. NW.; POT. 3886.

NASH—400 sedan; new tires; perfect condition; 30-day guarantee; $875. 2819 M st. nw.; North 2018.

NASH—1928, special coach; only $450, a steal, and the motor runs extra well; fine appearance; take advantage of this unusual offer. Come to 3218 M st. nw., the Saunders Motor Co. W. 0144.

OAKLAND—Coupe, 1927. Just the car to run about town and take trips in; only $137.50; can give easy terms. Nolan Motor Co., 1111 18th st. nw.

OAKLAND—

SEDAN, 1926, $225.

Snappy brown finish; extra good tires; an easy riding auto, with soft seats; car number 1450.

SAUNDERS MOTOR CO.
3218 M ST. NW. W. 0144.

OLDSMOBILE—1929 convertible roadster; rumble seat; driven only a few thousand miles; snappy paint job; perfect throughout. Only $695. Terms and trade. Emerson & Orme, 17th and M sts. nw.

PACKARD—1927 club sedan; refinished and in very fine condition; a bargain at $650. Harry Sommers, Inc., Pierce-Arrow Distributor, 1727 Connecticut ave.; Potomac 0858.

PACKARD—Club coupe; a Packard that has received excellent care, the soft blue upholstering has been protected by seat covers; refinished in Packard blue and the appearance is certain to attract one's attention; a price of $275 surely will tell you it's a bargain; will demonstrate any time; terms arranged. 1825 14th st. A well-known dealer.

PACKARD—2-43 7-passenger touring; a real bargain; $650. Harry Sommers, Inc., 1727 Connecticut ave., Pierce-Arrow Distributor; Potomac 0858.

PIERCE-ARROW—Model 33, enclosed drive limousine; 4-wheel brakes; fine condition, $650. Harry Sommers, Inc., Pierce-Arrow Distributor, 1727 Connecticut ave.; Potomac 0858.

PIERCE-ARROW—Model B, 1930 sedan; present model, driven only 4,000 miles; new car guarantee; beautiful upholstery, painted Pierce granite gray; liberal discount. Harry Sommers, Inc., Pierce-Arrow Distributor, 1727 Connecticut ave.; Potomac 0858.

Pontiac sport coupe, with 6 wire wheels, $495; this car is only slightly used and the appearance shows the car has had excellent care; terms.
LAMBERT-HUDSON MOTORS CO.,
2319 M ST. NW.

Pontiac sedan; $465 for this 1929 model; it's a wonderful car and the appearance is bright; drive the car yourself and see how easy the car drives; small down payment.
LAMBERT-HUDSON MOTORS CO.,
2319 M ST. NW.

PONTIAC—Coupe 1928. Sporty little six, in fine condition. Wait until you see this bargain; only $190, and can give terms. Nolan Motor Co., 1111 18th st. nw.

REO FLYING CLOUD—Coupe, 4 passenger. Here is a car, has speed, flash and a beauty; any one would be proud to own this Reo. Look it over today at Neumeyer Motor Co., 2021 17th st. nw.
OPEN EVENINGS.

STUDEBAKER—A choice stock of used cars will be found at Lee D. Butler, Inc., 2155 Champlain st. Col. 5050.

STUDEBAKER — Brougham; has good tires, upholstery, and the motor is in excellent mechanical condition; $285; terms. Dick Murphy, Inc., 604 H st. ne. Linc. 0337.

STUDEBAKER—President 8, sport roadster; 2-tone finish; this car cost $2,185; our price, $975. Let down windshield, rumble seat, 5 wire wheels, good tires; best terms in town. Simmons Motor Co., 14th st. at S nw.; Pot. 3886.

STUDEBAKER—Coach, late 1926. A little standard model; finest condition; just the car for trips; no repairs needed; only $160, and can give terms. Nolan Motor Co., 1111 18th st. Open evenings.

WHIPPET—Latest 1928 sport roadster. Original duco, rumble seat, special set sport racing wheels, all good balloon tires; sacrifice, $250; new car terms. Nolan Motor Co., 1111 18th st. nw.

WHIPPET—Sport cabriolet, 1928; only $325; the appearance will make you want to own this car with tan top, rumble seat, bright green finish, extra fine tires that will give miles of service; 4-wheel brakes and a motor that will supply the power for the hills. 3218 M st. nw., Saunders. West 0144.

Whippet, 1929 coach, $365; everything that goes to make a car modern this one has it; the motor is O. K., and when you look the car over you'll agree it's a dandy.
LAMBERT-HUDSON MOTORS CO.,
2319 M ST. NW.

WILLYS-KNIGHT—1925 sedan; blue finish; good rubber, upholstering and top; $295. Dick Murphy, Inc., 604 H st. ne. Linc. 0337.

SOUTHEAST SPECIALS

Ford—Six wire wheels	$325
1929 Ford Tudor	350
Essex Coach	89

SOUTHEAST MOTOR CO.,
712 E St. SE. Lincoln 8440.

"FAMOUS" USED CARS

LOW DOWN PAYMENT.
EASY MONTHLY PAYMENTS.

Ourisman Chev. Sales Co.
625 H ST. NE. LINC. 10200.

Auto Trucks, Tractors, Trailers 23

DOVER-ESSEX—Challenger light delivery, with screen body, inclosed cab. This is a brand-new truck and fully equipped. A real buy at our low price.
LAMBERT-HUDSON MOTORS CO.,
24TH AND M STS. NW.

Auto Painting—Plating 27

READ THIS & ACT NOW

Set wheels, $5; fender sets, $5; body, 3 coats, $10 and $15. See us. Factory jobs, $40 up. North 3034. 1231 20th st. nw.

Garages, Parking, Storage 29

PARKING

Day, night, week or month parking for visiting buses and automobiles in the heart of downtown Washington. Large capacity Responsible supervision. Complete service station, 24-hour service. Polite and helpful information. Road and street maps and other service. Automobile Public Service Corporation, 13th and K sts. nw.

Wanted—Automotive 32

AUTOS—Bring your car here. High prices paid for late models. 3218 M st. nw.

AUTOMOBILES—By auction at Weschler's, 920 Pa. ave. nw., every Wednesday and Saturday. National 1282 or 9539.

WE buy any make car; highest prices paid. The Auto Mart, 2012 14th st. nw North 8127. Open evenings.

WILL PAY CASH FOR A SMALL LATE-MODEL CAR. MR. HULTZ. DECATUR 4597.

CASH FOR YOUR CAR

Without a doubt, I pay the highest prices in the city. If your car is not paid for, I will pay your undue balance and give you the difference in cash. No delay.

SEE MR. BARNES

1729 14TH ST. NW. Decatur 2390.

Business Service

Cleaning, Dyeing, Pressing 40

While You Wait Service

Hats cleaned and blocked; suits sponged and pressed; shoes shined. Open every day, including Sundays.

BLUE FLAME VALET SHOP.
940 F ST. NW. MET. 7240.

Massages, Baths 46

MASSAGE—Treatment for rheumatism and muscle movements. 504 Maine ave. sw., 2d floor. Hours from 9 a. m. to 7 p. m.

TONE UP YOUR SYSTEM with a salt glow; alcohol rub; massage; at your apartment or hotel. Columbia 4617.

Professional Services 50

FOR A GOOD alcohol rub, all spinal, nerve and muscle trouble, call Dr. Della Ledendecker. West 1120.

SWEDISH MASSAGE—Invigorating, restful body building; masseuse. Adams 7064; 1328 Fairmont st. nw.

WONDERFUL—Healer relieves you from stubborn suffering by magnetic healing. A. Leo, 929 G st. nw.; Natl. 1450.

Employment

Help Wanted—Female 56

ADDRESSING ENVELOPES—Work at home during spare time; substantial weekly pay; experience unnecessary; dignified employment for honest, sincere, ambitious persons. Advancement League, Paperville, Ill.

CLERK-TYPIST—For credit office; age 20-23; good opening; salary $18 wk. Permanent. Boyd's, 1333 F st.

DEMONSTRATOR—Ambitious, intellectual; salary $1,500; first year; permanent; advancement. Box 249, Washington Post.

LADIES—Who are at present employed and wish to double their income, can do so by interesting part-time work; no experience required; willingness to follow instructions is the only requisite. Apply National Thrift Corporation, 502 Edmonds Bldg., between 12-1 and 4:30-5:30 or by mail.

PRESSER—On fancy work; steady position. Apply Economy Cleaners and Dyers, rear 1355 H st. ne.

WANTED—Young lady, neat appearance, assist in small luncheonette; one that has had some table or kitchen experience preferred. Anita's Luncheonette, 1901 E st., cor. 19th nw.

WOMAN—White, to wait on and cook for sick lady; food, room and board; $5 per week; references. Apply Box 39, Washington Post.

STENOGRAPHER AND OFFICE ASSISTANT, CASHIER. APPLY GOLDHEIM'S, 1409 H ST. N.W., BETWEEN 9 AND 10:30.

Help Wanted—Male 57

BARBER—Wanted; American; good guarantee and commission; must be good hair cutter. 3551 Georgia ave.

BARBER—Colored, for white trade; guarantee. 4909 Ga. ave. nw.

BOOKKEEPER—Preferably with auto experience; age 25; single; Protestant; $20 week; permanent. Boyd's, 1333 F st.

BOY—To water lawn each evening at 5:30; one who lives near 16th and Gallatin sts. nw. Columbia 8290.

CHAUFFEURS — FIVE; WHITE; MUST HAVE INDENTIFICATION CARDS AND KNOW CITY. APPLY CIRCLE CAB CO., 1718 FLORIDA AVE. NW.

MAN—Experienced in auto wrecking, Manhattan Junk Co., Bladensburg, Md.; Hyattsville 1582.

MEN—White (6); of neat appearance; as news agents on trains; small cash security and blue suit required. Apply Union News Co., Office, East Basement, Union Station.

MEN—Large corporation has opening for several men with experience in direct selling; hard workers can make $50 a week and more after some training. Apply 120 McGill Bldg., 8:30-9:30, 3-5. Ask for Mr. Daniels.

OFFICE BOY—Must have bicycle; high-school boy wanting summer work preferred. Write Box 16, Washington Post

RADIO SALESMAN—Good proposition to right party. Apply Potter Radio Co., Silver Spring; Silver Spring 694.

SALESMEN—Wanted for live proposition; every merchant a sure prospect; must have car. Call between 9 and 12. Silverlite Co., 1008 10th st. nw.

TYPIST—Good; knowledge stenography and bookkeeping; Gentile; $75 month; permanent. Boyd's, 1333 F st.

YOUNG MEN—Neat and ambitious; willing to work to learn our business; no previous experience necessary as we train you and pay you while learning. Apply 505, International Building, 1319 F st. nw.

YOUNG MEN—Between 21 and 30 years of age, with bicycle, as telegraph messengers; guarante 30c per hour. Apply to Mr Payne, 1317 N. Y. ave. nw.

YOUNG MAN—Between 21 and 30, to help out on summer sales; about $4 a day; must be hustler and have best of references. See Mr. Springer. Room 609, 1319 F st. nw.

2 MEN—To work under supervisor in Petworth and Brightwood; must be neat and aggressive; about $140 a month for first few months; permanent. Real Silk Hosiery Mills, 1319 F st. nw.

50 EXPERIENCED metal and wood lathers. Apply at once. 726 Gallatin st. nw. Ga. 4037.

DEPENDABLE MEN

A large manufacturer with branches throughout the United States can place several men in Washington and nearby territory. Give full experience and qualifications. Address Box 17, Washington Post.

75 CHAUFFEURS

With identification cards wanted at once; those who can qualify will be given excellent opportunity to make real money with a new and attractive proposition that we are offering. See Mr. Ruppel or Mr. Byron for early appointment.

CITY CAB CORPORATION
141 12TH ST. N.E.

Help—Male or Female 58

POSITIONS OPEN DAILY.

Washington General Employment Agency, 502 Albee Bldg., 15th and G sts.

POSITIONS Need 500 daily; stenographers, typists, bookkeepers, salesmen. Free registration. Boyd's, 1333 F. Natl. 2338.

Situations Wanted—Female 60

COOK—Good, colored, desires place of employment. Apply at 1473 Fla. ave. nw.

GIRL—Wishes position as light housework-er and plain cook or as chambermaid; references. West 2541.

OFFICE HELP

All kinds, stenographers, typists, cashiers, &c., immediately without charge.

CALL BOYD'S, NAT. 2341. THANK YOU.

Situations Wanted—Male 61

BARBER—Colored; good; for white trade; wants job. Address 638 25th st. Newport News, Va.

YOUNG Englishman wants job as valet or valet-secretary; go anywhere; local references. Box 37, Washington Post.

Financial

Business Opportunities 62

BARBER SHOP—With beauty parlor, for sale; 5 chairs, doing good business; best location in city. Box 38, Washington Post.

WANTED—2d-trust loan, $5,500, back of $12,500 life insurance company; 1st-trust loan; for 1 year; immediate attention. 505 Chandler Bldg.; Natl. 7915.

Money to Loan 65

AUTO AND TRUCK LOANS — Plenty of money; cheapest and quickest service. Monk, 931 N. Y. ave. nw.; Natl. 6722.

AUTO LOANS and refinancing; confidential; lowest rates; ample parking. McGill, 1402 R. I. ave. nw. North 4934.

AUTO LOANS—Procured quickly, confidentially and reasonably. See Harry Yaffy, 934 K st. nw. Metropolitan 3049.

LOANS TO SALARIED PEOPLE OR ON FURNITURE, &C. PAY AS CONVENIENT. No Connection With Other Companies.
NEW LOAN CO.,
527 9th st. nw., cor. F Natl. 4141.

LOANS TO SALARIED PEOPLE OR ON FURNITURE. PAY AS CONVENIENT.
CITY LOAN CO.,
918 F ST. NW. National 7799.

LOANS ON AUTOS

USE YOUR CAR—LOWEST RATES.
LOANS ON UNPAID CARS.

Acme Fin. & Realty Co.

LICENSED BROKERS.

905 N. Y. Ave. N.W.

National 2453.

AUTO LOANS

IMMEDIATE ACTION.
NO INVESTIGATION.
NO INDORSEMENTS.

H. BERMAN

939 NEW YORK AVE. NW.
DISTRICT 5777.

Loans to Auto Owners

DISTRICT FINANCE CO.

913 N. Y. AVE. MET. 2803.

Real Estate Loans 66

FIRST AND SECOND TRUST LOANS.
BERT T. AMOS,
Investment Bldg. Metro. 4388.

PLENTY OF MONEY. QUICK ACTION

BRODIE & COLBERT

1707 EYE ST. Realtors. Natl. 8875

FIRST TRUST DWELLING LOANS.
GEORGE F. HANE,
1422 F ST. NW. NATIONAL 3964.

Instruction

Auto, Flying Instruction 68

AUTO DRIVING taught by licensed white instructor; permits secured. Frank Parlon, 504 G st. ne.; Linc. 9606.

Instruction

Auto, Flying Instruction 68

AVIATION

Needs trained men. More than 75 skilled trades are employed in the manufacture of aircraft. There is an immediate demand for the following positions: Welders, woodworkers, fabric workers, draftsmen, designers, photographers, surveyors and map makers. These and other courses are given under the direct supervision of 9 competent instructors, all specialists in their field. Let us help you start your career in aviation. Low summer rates and easy terms.

AVIATION SCHOOL OF AMERICA,
1106 16th st. nw. Phone North 5887.

Instruction Classes 73

SUMMER CLASSES—Shorthand, bookkeeping, typing; new, improved quarters. Poteet's, 14th and Eye nw.; Natl. 4717

The course is worth $1,000. Try it! Rate—Day, $16; evenings, $5.50 month, typewriting only, day $5 and $10 month; evenings, $4 month.
WOOD'S SCHOOL, 311 East Capitol st. Court F. Wood, LL. M., Principal.

ENROLLMENT WEEK

PREPARE FOR CIVIL SERVICE EXAMINATIONS, SHORTHAND, TYPEWRITING, rough draft, letter writing, mental tests, and complete secretarial course only $5 for remainder of summer, if you enroll this week.

ENROLL this week for the following examinations, only $10 for balance of summer: File Clerk, Statistical Clerk, Computer, Apprentice Bookkeeper, Police exam. The Civil Service Preparatory School, se. cor. 12th and F sts. nw. Met. 6337.

SUMMER SCHOOL

BUILD NOW for permanent success. You can get a better position, there are plenty of them. Boyd trains you to win in business. Its courses are fully accredited. Your inquiry is welcomed. Start today with new class.

BOYD SECRETARIAL SCHOOL

The Employment Center of Washington.
1333 F. (Est. 11 Yrs.) Nat. 2342.
Opposite Fox Theater.

Live Stock

Dogs, Cats, Pets and Supplies 77

PEDIGREED SPRINGER SPANIELS.
Just right to hunt this fall.
124 V ST. NE. North 8155.

Horses, Cattle, Other Stock 78

BAY GELDING—Age 7; sound; gentle; suitable for lady. Address F., 3319 Rowland pl. nw.; phone Cleve. 6625.

Merchandise

Electrical Goods 85

ELECTRIC FANS—25 direct current; 18 inch; perfect running order; your choice, $5 each; 3 for $12. Apt. 9, 301 C st. nw.

Good Things to Eat—Drink 91

Good Home-Cooked Food, delicious sandwiches, devil crabs, sodas, sundaes and milk shakes. Lunch with us today.
POSTON'S TEA ROOM.
617 H St. N.E. Linc. 4544.

Merchandise

Wanted—To Buy 100

BOOKS—Highest prices for sets, fiction and miscellaneous books in any quantity. "Bring them" or phone Met. 5415. Pearlman's Big Book Shop, 933 G st.

GOLD, SILVER WATCHES, DIAMONDS and old jewelry needed for our mfg. dept.

SELINGER'S Full cash value paid. 818 F STREET.

Household Goods

Baby Merchandise 102

BABY COACH and bathtub, A-1. Call at 3223 Hiatt pl. nw. between 5 and 6 o'clock, evening.

Furniture 104

BEDROOM SUITE—Brand-new period maple suite; dresser, chest, vanity, full-size bed, boudoir chair and bench; only 1 at $177; originally $349. Ask for easy terms at Peerless Furniture Co., 827-829 7th st. nw.

DINING ROOM SUITE—A clearance special, $87.50; was $189; includes buffet, china closet, server table and 6 chairs, in dark walnut. Save over $100 now at Peerless Furniture Co., 827-829 7th st. nw.

ENGLANDER DAY BED—$29.50; regularly $59; walnut-finished metal; opens to full-size bed; gay cretonne-covered pad with flounce. Visit the July Clearance at Peerless Furniture, 827-829 7th st. nw.

FLOOR LAMP—Special $4.25; two-candle lamp, with parchment shade and heavy metal base; formerly $7.98. King's Palace, 810-18 7th st.

LIVING ROOM SUITE—Full-size davenport and 2 roomy chairs, covered in durable, modish moquette; regularly $189; now $97.50 on easy terms. Enjoy the July savings at Peerless Furniture Co., 827-829 7th st. nw.

SIMMONS BED OUTFIT—Special, $19.75; regular $39.50 value; walnut-finish all-metal bed, sink spring and cotton-filled mattress. Now at July Clearance, Peerless Furniture Co., 827-829 7th st. nw.

Household Articles 105

SCREENS Measured for, made and installed. Prompt service. KLEEBLATT, 11th and H ne. Linc. 0879.

Wanted—Household Goods 112

FURNITURE—If you want to get full value for your furniture, send to D. Notes, 25 years of fair dealing. Phone Dist. 8112.

I AM in immediate need of a quantity of good, substantial, used furniture; can pay cash. Metropolitan 3051.

Musical Merchandise

Organs and Pianos 114

GRAND PIANO—Am leaving the city and will transfer equity in my grand piano to anyone continuing my monthly payments. Box 28, Washington Post.

PIANOS FOR RENT—Uprights and Grands; terms reasonable with purchase privileges. Nat. 3659. W. W. Kimball Co., 721 11th st. nw.

PLAYER PIANO—I owe a balance of $137 on my player piano for which I paid $545 new. It is yours if you will resume payments until balance is paid. Box 27, Washington Post.

RENT A PIANO.

$25 will rent a piano from us for an entire year. Place one in your home today. Homer L. Kitt Co., 1330 G st. nw.

STEINWAY—Miniature Grand, modern style, in prime condition. You can tell by looking at it that it has enjoyed exceptionally fine care. Cost originally $1,500. Now $975 on liberal terms. Kitt's, 1330 G st. nw.

NEW KNABE PIANOS UNDERPRICED FOR THE FIRST TIME

The House of Kitt purchased part of the stock of an out-of-town Knabe dealer retiring from business. Because we bought them way below present wholesale costs, we can pass these great savings on to you.

	Price New.	Sale Price.
Knabe-Ampico Grand	$3,250	$2,175
2 Knabe Baby Grands	1,650	1,365
Knabe Baby Grand	1,475	1,235
2 Knabe Baby Grands	1,375	1,135
2 Knabe-Ampico Grands	2,495	1,785
Fischer Baby Grand	875	695
Fischer Ampico Grand	1,975	1,345
2 Foster Baby Grands	695	575
Sohmer Studio Upright	575	375
3 Starr Studio Uprights	365	215
3 Starr Studio Grands	595	395
Starr Apartment Grand	625	418
Cable-Nelson Apt. Upright	375	265
Cable-Nelson Apt. Grand	625	485

OUR USUAL ATTRACTIVE TERMS.

KITTS

1330 G ST. N.W.

Radios and Supplies 115

BATTERY SETS—$5 up; speakers, eliminators; 45-volt B battery, 98c. Reliable Radio Co., 2443 18th st. nw.

FRESHMAN—Style "G 4;" 7-tube all-electric, in distinctive highboy cabinet; floor demonstrator with new set guarantee. Was $225; special now $80, on easy terms. Kitt's, 1330 G st. nw.

R. C. A.—7-tube, all-electric; popular model 18, in lowboy cabinet; floor model; was $150. Special now $69, on easy terms. New set guarantee. Kitt's, 1330 G st. nw.

VICTOR—Famous "7-11" combination of all-eleectric 7-tube radiola No. 18 and phonograph; smart mahogany Hiboy. Only 1 left at $98; regularly $285. Kitt's, 1330 G st. nw.

STORE CLEARANCE SALE

2 Zeniths, model 35. Regularly, $435. Special, $119.50.
2 Zeniths, table model, $49.00
1 Commander of the Air, $69.50.
1 Telco, direct current, $49.50.
1 Fada, 1930 model, $89.50.

ALL SETS ARE NEW AND CARRY LIBERAL GUARANTEE.

POST-STANDARD RADIO CO.
816 F st. and 423 11th st. nw.

Musical Merchandise

Radios and Supplies 115

MAJESTIC SPECIAL

WAS $179.50, NOW $137.50

HIGH BOY MODEL 92; ON TERMS.

8-TUBE, ALL ELECTRIC FLOOR MODEL WITH NEW SET GUARANTEE.

KITTS
1330 G St. N.W.

Business Equipment

Desks and Chairs, Stands 124

OFFICE FURNITURE—Part real walnut, part imitation; practically new; recently bought from Campbell Co.; sell at 75% of cost. 419 Tower Bldg.; Natl. 6645.

Typewriters, Billing Machines 126

TYPEWRITERS—Current models in standard and portable machines for rent; bargains in reconditioned typewriters. L. C. Smith & Corona Typewriters, Inc., 1016 15th st. nw.; Natl. 0411.

Rooms and Meals

Hotels—Tourist Places 128

EBBITT HOTEL

10th and H Sts. N.W.

In the heart of the Business District. A limited number of rooms set aside for permanent guests at special monthly rates, as follows:

$42.50 $45.00 $50.00

One or Two Persons to a Room. Every room has outside exposure, private bath, circulating ice water and electric fan.

FULL HOTEL SERVICE

National 5034 or Apply at Desk.

Camps—Vacation Places 131

GIRLS' CAMP—In Blue Ridge Mountains; bathing, tennis, horses, &c.; $10 per week. Box 115, Stuarts Draft, Va.

Rooms With Meals 133

COLUMBIA RD., 1754—Very attractive, newly decorated; next bath; all conveniences; reasonable; excellent meals.

MASS. AVE. NW., 1515—Beautiful, cool, single-double rooms; delicious food; central location; high class. North 9309.

MAXWELL HOUSE—432 10th st. nw. Downtown location; good home cooking; convenient; $8.50 and $10 week.

THE MANCHESTER, 1426 M ST.

Attractively furnished rooms, private bath; phone; home cooking; reasonable; special rates Government clerks.

TWO gentlemen boarders or employed couple, with no objection to children; home privileges; garage; $9 week Mrs. R. L. Weaver, Ballston, Va.

16TH ST. NW., 1020—For young ladies; lovely home-like place; splendid meals; walking distance to business.

Rooms—Furnished 134

ARIZONA HOTEL, 310 C st. nw., one block off Pa. ave.—Neatly furnished rooms; lobby; 3 baths on each floor; 1 showed bath; continuous hot water; $4 week up; transients, 75c and $1.

AT LINCOLN PARK—1318 Mass. ave. se. 5 rooms, bath; all modern improvements; hot-water heat included.

BELMONT RD., 1814 (near 18th and Columbia road)—Cool, comfortable, 2d floor front room; gentlemen; $20.

BEAUTIFULLY—Furnished front room; 3 windows, private lavatory; near Bureau of Standards. Call 4200 37th st. nw. or phone Clev. 5241.

D ST. SE., 1107—2 front rooms; light housekeeping; all modern improvements; electricity and gas included; $32 month.

EYE ST NW., 1322 and 1316 (opposite Franklin Park) — $3 week up; large, light housekeeping, $4; all modern improvements; flats, $7 up; transients, 50c up. Met. 9078. North-south fronts.

EYE ST. NW., 2013—Facing park; single south-front room; large closet; next to bath (shower); continuous hot water; gentleman.

EYE ST. NW., 1332—Apt. 7; single room; well furnished; cool; all conveniences; central.

F ST. NW., 1813 (Apt. 2)—Bright single room, second floor; southern exposure; continuous hot water; $18.

HARVARD ST., 1431—Large double and single rooms; twin beds; semi-private bath; modern; reasonable.

IDEAL south front room, 4 windows, furnished mahogany; clean, quiet; or small apt. Summer rates. 1633 Q st. nw.

K ST. NW., 1101—Large room, $5 week; front single room, $4; use of kitchen, parlor; maid service.

MT. PLEASANT — 1705 Irving st. nw. Room (with sleeping porch); private family of adults; continuous hot water.

N ST. NW., 1430—Attractive, airy; 5 windows; next bath; same price as single room; central. North 6567-J.

N ST. NW., 1327—3 rooms, single or double, $3 to $4 and up per week; housekeeping permitted.

NEAR DUPONT CIRCLE—2d-floor front; for two, $5 week each; single room, $4.50 week; light housekeeping, Pot. 5132.

OPPOSITE Mayflower, cool, attrac. rooms; single or en suite; clean, spacious, quiet; abundance hot water; refs. 1717 De Sales.

P ST. NW., 1741—Beautifully furnished large front room; twin beds; also single room; continuous hot water; laundry privileges; central location.

RANDOLPH ST. NW., 1342—Delightful, cool room; well furnished; private lavatory and shower; garage; gentleman. Call Adams 3595-W, after 5:30 p. m.

WEBSTER ST. NW., 1013—Large front room; next bath; gentlemen; private home; $20 month; garage. Col. 4617.

4TH ST. NW., 4230—Excellent location; 1 block street cars and bus; single room. Phone Adams 8248.

6TH ST. NW., 420—Large housekeeping front room, $5 week; clean, quiet, desirable house; gas; electricity.

10TH ST. NE., 640—Furnished room, hot-water heat, electricity, 2d floor; rent, $3.50 week.

15TH ST. NW., 1314—Apt. 3. Corner front room, single or double; permanent or transient; reasonable.

15TH ST. NW., 1314 (Apt. 3)—Corner front room; double or single; permanent or transient; reasonable.

16TH ST NW., 1846—Single or large room adjoining bath; continuous hot water; garage

A PLEASANT PLACE TO STAY.

THE WESTMINSTER, 1607 17TH ST. NW. Beautiful rooms, newly decorated, each with bath or running water; elevator service; spacious parlor; $7 to $10 weekly.

MERRILL MANSIONS.

1361 Fairmont st. nw.; top of hill, 14th st. car; 1, 2 room suites, with or without bath; furnished completely; linen and maid service optional; day, week, month; $7, $10, $12, $15 a week.

Rooms—Unfurnished 135

1811 KALORAMA RD.—First floor; 5 cool rooms; private bath; porch; partly furnished; $55 month. Columbia 0112.

Real Estate for Rent

Apartments, Furnished 137

OFFICER'S family will sublet furnished 5-room apartment; cool, comfortable. Phone Decatur 5757-J.

ORREN ST. NE., 1224—2 rooms, kitchen, glassed porch, bath; hot-water heat, gas, elec.; garage if desired

SECOND ST. SE., 413—Newly furnished complete; cool; opposite park; $25. Mrs. Stewart.

THE NORTHUMBERLAND—6-room apt.; 3 exposures; beautifully furnished; long lease. Phone North 9881.

THE JEFFERSON
16TH AND M STS.

Two-room, bath, kit, apts., furnished complete for housekeeping; linen, light, maid service and refrigeration included in rent; large, cool rooms. Apply Manager, or Phone Pot. 5660.

Apartments, Unfurnished 138

CLEVELAND PARK—3407-9-11 29th st. nw., near Connecticut ave. Fine location for famlilites with children; large yards; 2 rooms, dining alcove, kitchen, bath, $51.50; 3 rooms, $63; Frigidaire; resident manager. Randall H. Hagner & Co., 1321 Conn. ave.; Decatur 3600.

STUDIO APARTMENT.

European style; 4 rooms, bath; open fireplaces; opposite Metropolitan Club; summer rate. Met 0984.

Cool apartment in modern apt. bldg., near 14th st. and Park rd. nw.; good ventilation; 2 large rooms, tile kitchen and bath; electric refrigeration; convenient neighborhood; only $50.
BRODIE & COLBERT, INC.,
1707 Eye st. nw. Natl. 8875.

THE BAYHEAD

724 THIRD STREET NW.
ONE and 2 ROOM APTS.; FRIGIDAIRE;
NEW BUILDING; REASONABLE.
SEE RESIDENT MANAGER.

Real Estate for Rent

Apartments, Unfurnished 138

DESIRABLE downtown apartments, three and four rooms and bath. Low rent. Inquire Zager & Salus, 920 New York ave.

BEACON APARTMENTS,
1801 Calvert Street.
REASONABLE RENT.
1 room and bath to 5 rooms, kitchen and bath.
Apply Resident Manager.

THE WYOMING.

Col rd. at Conn.—Apts. in well-built house; sound proof; cool in summer, warm in winter; ventilated corridor; benches on roof; excellent cafe in bldg.

Houses for Rent, Furnished 141

6 ROOMS and garage; completely furnished for rent; possession August 1. Georgia 0049.

Houses for Rent, Unfurnished 142

A ST. NE., 415—Colored; 6 rooms, bath; good condition. Dr. Morris, 1913 14th st. nw.; North 2826.

CHEVY CHASE, D. C.—For rent corner, near Conn. ave., being made over new; 6 rooms, bath, 2-car garage, $100 month. Corner, near bus line; 6 rooms, bath, garage, $85 month. Ten rooms, 2 baths, brick garage; $110 month. 11 rooms, 3 baths, 2-car garage; $115 month. Fulton R. Gordon, 1105 Peoples Insurance Bldg.; Dist. 5231; evenings Cleve. 4571.

217 14TH PL. NE.
6 rooms, bath, electricity.
HARRY A. KITE, Inc., 1019 15th st. nw.

Desirable 8-room and bath house, in excellent condition, located in Northwest section, suitable for rooming purposes; electric lights, 2-car garage. Rent, $70.
SEE MR. WEDDING. NATL. 9300.
BOSS & PHELPS, 1417 K ST. NW.

Shore and Mountain for Rent 145

STONE HARBOR, N. J.—4-room furnished bungalows, with bath, gas, electric; $25 weekly in July; surf and bay bathing. Newton, 323 Walnut st., Philadelphia.

Suburban, Country for Rent 146

BUNGALOWS—For rent nearby Maryland and Virginia; 4 rooms, bath, to 6 rooms, bath; some with garages; $37.50 to $50 month. Fulton R. Gordon, 1105 Peoples Insurance Bldg.; Dist. 5231; evenings Cleve. 4733.

EXCLUSIVE Forest Hills; new English-type home; delightful; 6 rooms, 2 baths; built-in garage; entrancing, picturesque view, overlooking wooded hill and stream; $110 month. Cleveland 2360-W. 2360-W.

Real Estate for Sale

Houses for Sale, Unfurnished 153

BIGGEST VALUE in Northwest section: 7 rooms; 2-car garage; only $6,950; one block from stores and transportation, close to 14th st. and Spring rd; house just thoroughly reconditioned; rooms are large, bright and cheerful, with ample closet space; electricity; large lot, &c.; for location and price this home can not be duplicated; most reasonable terms. Cafritz, 14th and K sts. nw.; Dist. 9030.

KENYON ST. NW.—Near 14th; splendid location; desirable home; 10 rooms; all modern; garage; sacrifice. Owner, Metro. 6151.

UNUSUALLY attractive brick home; stone trim; 12 rooms, 3 baths; hot-water heat, electricity, hardwood floors; on Kalorama rd., in Washington Heights; 8 large bedrooms; priced for quick sale. Call Owner. Cleveland 6986.

INVESTMENT BARGAIN

$3,100

6-room brick home, in perfect condition, well located; rented to reliable tenant at $32.50 per month. Subject to $1,800 first trust at 6%.
SHOWALTER REALTY CO.,
1427 Eye NW. Nat. 4122; Eve., Pot. 4491.

BROOKLAND SACRIFICE

$6,950

Unforeseen circumstances compel owner to dispose of his beautiful 6-room, modern, brick home, with built-in garage. Every possible modern convenience; some condition as new. Convenient to everything. Congenial and refined neighbors. Terms.
SHOWALTER REALTY CO.,
1427 EYE ST. NW. National 4122.
Evenings North 3350.

Beautiful Normandy- Built Home

PRICED $18,000 BELOW COST.

Attractively situated in exclusive Rock Creek Park Estates, one block west of 16th st. Substantial grey stone house, 5 bedrooms, 4 baths, spacious living room with French doors opening to porch, large dining room, butler's pantry, tiled kitchen, equipped with every modern convenience, 2 servants' rooms and bath, large basement has lavatory, 3 laundry tubs and oil burner. Approximately 16,000 feet ground, built-in double garage. Owner built this home to live here and nothing has been spared to make it attractive and comfortable. Truly a magnificent home, ideally arranged for entertaining. Just two years old, sacrificed $18,000 less than cost to build if sold immediately. Must be seen to be appreciated.

Further information and appointment

Phone Miss Lane National 4205, 8:30 to 5:30.

In Chevy Chase, D. C.

$11,850

A MASTERPIECE IN EARLY AMERICAN DESIGN. BUILT IN THE MANNER OF FAR MORE EXPENSIVE HOMES

5424 32ND ST.

An Elevation of Wonderful Views, Big, Finely Landscaped Lot, Garage to Match, Brimful of Features, Including FRIGIDAIRE.

OPEN 9 A. M. TO 8 P. M.

BOSS & PHELPS

1417 K St. National 9300.

Drive out Connecticut Ave. to Nebraska Ave., east to Military Rd., right to 32nd St. and left to house.

GET OUR BIG RENT LIST FROM OFFICE

Lots and Acreage—For Sale 155

12c FOOT.

On W st. nw., 1½ blocks from Conduit rd., 75x150 feet, with sewer, water, gas, electricity. C. P. Waring, 1416 F st. nw. Nat. 9172.

Suburban for Sale 156

SPECIALISTS in home and building sites in nearby Virginia; real values. J. L. Price, Oakcrest, Va. Clare. 2115-W-L.

Farms—Land for Sale 158

10 ACRES good land, 4-room house, outbuildings; 40 minutes' drive; $2,000. De Shazo & McNab, Bond Bldg.; Natl. 3934.

361 ACRES—$12,500

13 miles from D. C. line; productive Prince Georges Co., Md., farm; old manor house; 12 rooms, 3 large halls, 5 fireplaces, large outside chimneys; 4-room tenant house, 2 barns; 150 acres oak timber; balance tillable; spring-fed streams through all fields; lies between two completed State roads, with third State road connecting these two to be constructed on east boundary; bus service. Room 810, 1427 Eye st. nw.; Dist. 4440.

Shore Property for Sale 161

BAY RIDGE—Bargains in water front homes and lots. Wm. H. Lanham, 1900 H st. nw Natl. 0366.

CEDARHURST on Ches. Bay—31 miles D. C. line, (near Shady Side). Lots and cottages at lowest prices and terms. Bauman & Heinzman, 1 Thomas Circle, Dec. 4700.

POINT LOOKOUT, MD.—Lots and cottages for sale at Washington's nearest sea shore resort. 1721 H st. nw. Natl. 6147.

POTOMAC RIVER—150 acres cleared in good state of cultivation; almost 1 mile frontage on Potomac River; excellent crabbing, fishing, oysters, duck shooting in season; beautiful log cabin; rock fireplace, bath, electric lights; artesian well. Suitable for subdivision, club or home. Price and terms attractive.
E. F. SCHMIDT,
19 N. 8th st., Richmond, Va.

THURSDAY MORNING — The Washington Post. — JULY 24, 1930

NEWS OF LATEST HAPPENINGS IN MARYLAND AND VIRGINIA

CATTLE IN FAIRFAX TUBERCULIN TESTED

Report of Completed Work Shows Low Percentage of Disease.

COUNTY IS ACCREDITED

FAIRFAX BUREAU OF THE POST.
P. O. Box 245, Fairfax, Va.
Phone Clarendon 2324-W-2.

Cattle in Fairfax County have been tuberculin tested. This work, recently completed in the county under the area plan, was done by the State and the Federal Government in cooperation with the Fairfax County Board of Supervisors. The inspectors were appointed by the United States and Virginia Departments of Agriculture.

Since November 1, 1929, a total of 13,188 cattle in 1,883 herds were tuberculin tested and of this number 76 cattle in 49 herds reacted to the tests showing the presence of tuberculosis. The inspectors were surprised to find the percentage of tuberculosis a great deal lower than had been expected when the testing was started.

Fairfax County has been certified as a modified accredited tuberculosis free area for a period of three years. At the end of that time a check will be made to determine whether or not the county has been kept free of diseased cattle. The small percentage this year will lessen the work necessary to recredit the county at the end of the three-year period. In the meantime, the county is under a quarantine and regulations provide that no cattle for dairy or breeding purposes may be imported unless they have first been tested and passed. Persons importing such cattle must also be able to obtain a certificate of the tuberculin test before the cattle are eligible for entry into the county.

The showing of the area in the tests may result from the fact that most farmers of the county ship their dairy products to Washington and health regulations there require that all cattle must be tuberculin tested.

C. H. Simmons, of Staunton, Va., was arrested by Deputy Sheriff Henry Magarity on the Lee highway, about 1 mile east of Fairfax, and charged with operating a car while under the influence of intoxicating liquor. Justice of the Peace Thomas P. Chapman, of Fairfax, held him for the action of the grand jury at the September term of court.

The special committee on the location of a central vocational high school in Fairfax County met yesterday at the courthouse. During the day the committee visited several locations suggested by representatives of the various communities and organizations. No action was taken by the committee at yesterday's meeting, as two of the members were unable to attend. The group plans to hold a short meeting August 4 at which time it expects to draft a tentative report.

The Catholic Students' Mission Crusade Union will hold an open-air meeting tomorrow night in the home of Miss Gladys Ballard in West Falls Church.

The Falls Church Boys' Club will meet tonight in the parish hall of the Presbyterian Church at Falls Church to complete organization and to elect officers. The boys of the town have shown great interest in the club and more than 40 attended the preliminary meeting week before last.

The Fairfax County Firemen's Association will meet tonight in Robey Hall in Fairfax. J. H. Beattie, of McLean, president of the county association, has urged that each of the five volunteer departments in the county be prepared to submit a list of the equipment they need. This list should be submitted to the Fairfax County Board of Supervisors at its next meeting. Necessities for the departments, to a limited extent, will be provided from tax money devoted in the county budget for fire protection purposes. This money will become available this fall.

The Young People's Missionary Society of McLean will hold its meeting tomorrow night at the home of Miss Eloise and Miss Frances Faidley. The society plans to study the book, "West Indian Treasures."

Volunteer firemen of Vienna will present a motion picture program tomorrow night in the Vienna Town Hall for the benefit of the local department.

Citizens of Lee District will hold a mass meeting tomorrow night in the school house at Lorton to consider the proposed bonding of Lee District to build 25 miles of hard surfaced roads. Opponents of the bond issue claim that the present policy of the Fairfax County Board of Supervisors, of improving additional road mileage each year in each district, will in the next few years provide practically all the residents of the county with access to main highways.

Village in Madison In Path of Forest Fire

Special to The Washington Post.

Luray, Va., July 23.—The village of Syria, Madison County, not far from President Hoover's fishing lodge on the Rapidan River, is threatened by a widespread mountain fire that has broken out in the Blue Ridge. This is the second fire in that section within the past month. Marines stationed at the Hoover camp and the Hoover mountain school, with fire wardens from Madison and Greene Counties, are battling the flames to keep them from the settlements.

The territory is covered with leaves and underbrush so dry that the fires are reported to be traveling 20 and 30 miles an hour. High winds throughout the region make it impossible to change the course of the fires as they sweep up the steep mountain sides.

Mt. Nebo Woman Dies When Hit by Lightning

Special to The Washington Post.

Berkeley Springs, W. Va., July 23.—Mrs. Winona Effland, 26, wife of Alonzo Effland, was instantly killed when struck by lightning at her home at Mount Nebo, in the county near here, during a severe electrical storm Tuesday afternoon. She had gone upstairs to close windows when the bolt struck.

The house was set afire but the blaze was controlled by her husband and a neighbor, both of whom were stunned by the bolt. Mr. Effland found his wife dead upstairs. The body was taken to Keyser, W. Va., for burial.

R. O. T. C. ENGINEERS SEE HOOVER

Harris & Ewing.

Officers of the R. O. T. C. Engineers, now in training at Fort Humphreys, Va., were welcomed by President Hoover when they visited the White House yesterday.

ACADEMY AWAITING ESCAPADE VERDICT

Suggested Penalties for Letting Girls in Hall Are Held Too Severe.

OFFICIAL REPORT SENT

Special to The Washington Post.

Annapolis, Md., July 23.—What form of punishment will be meted out to two or more midshipmen of the second class, involved in the "smuggling" incident, whereby they infringed upon Naval Academy regulations by permitting two young women to dine with them in the mess room of Bancroft Hall, is attracting much interest here. Reports varying from recommendation for dismissal to assignment of demerits and doing penance aboard the station ship Reina Mercedes, are in circulation, but officials of the academy have not revealed what final conclusions were.

All inquiries are met with the statement that a report of the incident has been forwarded to the Navy Department, to be passed upon through regular channels. It was said today at the academy that it will probably be several days before final announcement is made.

It is generally reported that at least four midshipmen are directly involved in the affair, two for actually aiding the girls in their disguise, and two others for failing to report the infraction.

Meanwhile, two fellow classmates, names not revealed, have come to the defense of their comrades. A formal statement issued by these two students today in part said:

"As we see it, our classmates are about to be punished for something which none of us can see is serious enough to warrant the extreme penalty given only for actions of criminal nature.

"The two young ladies involved are from very good families and their respectability is unquestionable. Had they realized along with their escorts that their act was going to be taken so seriously by the authorities, they certainly would not have accepted the invitation to come into the mess hall. The affair was just a lark, lasting only fifteen minutes.

"In the opinion of the entire regiment of midshipmen, our classmates involved in the affair have not received fair treatment in the matter. Their offense is not serious enough to warrant the severe penalties which have been proposed and given out."

Silas Mortimer Funk Expires at Strasburg

Special to The Washington Post.

Strasburg, Va., July 23.—Silas Mortimer Funk, son of the late Obed S. and Mary Susan Funk, died at his home in Strasburg Monday at the age of 81 years, after an illness of four weeks. He was born in Strasburg and spent his entire life in this town.

In early manhood he engaged in the tannery business near the old Funk home. When he gave up that business he was employed by the Southern Railroad Co. as foreman at Strasburg Junction, which position he held until he was forced to retire from active service.

Soldier Is Killed In Window Fall

Officials Hold Victim Took Running Leap in Plunge at Railroad Station.

Richmond, Va., July 23 (A.P.).—Stephen Wright Boone, 21, of the Fifty-first Coast Artillery, Fort Monroe, was fatally injured in a fall or jump early this morning from a second story window of a railroad station here. He died within an hour after being taken to a hospital.

Boone was said by station officials to have been in the waiting room practically all day yesterday and part of last night. He had not purchased a ticket and no money was found on his person. Officials expressed the opinion that the young man must have taken a running leap to land as far from the building as he did. No one was in the waiting room at the time, so far as could be learned.

Boone was in an automobile accident Monday when he and all three of his companions were injured. He received lacerations and bruises about the head and neck.

He is the son of Mr. and Mrs. David Wright Boone, of Chapel Hill, N. C. His body has been sent to Chapel Hill for burial.

MILITARY CAMPS CLOSE THIS WEEK

Parents' Day to Be Observed at Fort Hoyle; Men Set for Gun Practice.

ROAD MARCH SCHEDULED

Citizens' military training camps will come to a close this week, with target practice or track meets on schedule at most of the posts.

Troops from Fort Myer, after the review yesterday morning by Secretary of State Stimson, went to the rifle range at Camp Sims, Md., for three days on the ranges with rifles, pistols and machine guns.

At Fort Hoyle, Md., the embryo soldiers of the Field Artillery arm will go out to shoot with the French 75s. All members of the gun crews and directing staffs are C. M. T. C. members. The second-year men compose the gun squads, the third-year men act as noncommissioned officers and the fourth-year men serve as officers and direct the firing. Those of the fourth year who complete the course are eligible for commissions as second lieutenants in the reserves.

At Fort Hoyle tomorrow will be parents' day, and many proud mothers and fathers are expected to visit the camp, which is 21 miles north of Baltimore on the Philadelphia road. After parents' day the young troops will spend two days road marching, which practically completes the training period for this group.

Impressive statistics on the amount of foods continues to drift in from the camps. At Fort Eustis the 1,900 men consume 150 watermelons, 100 gallons of ice cream and 350 pies without the slightest trouble. It takes 400 quarts of berries and 250 gallons of milk, without mentioning the coffee, to set up the young men for a hard day.

Good-Will Group Back From Abroad

Virginia Business Delegation Returned Visit Made by British.

Special to The Washington Post.

Petersburg, Va., July 23.—James Gordon Bohannan, of Petersburg, president of the Virginia State Chamber of Commerce, and 12 members of that organization returned yesterday from an extended visit to England. The visit was made at the invitation of the industrial and business men of England and was for the purpose of cementing the friendship that exists between England and the United States and especially between England and Virginia.

The visit was made in return for one made to this State of a similar delegation of British business men three years ago. The delegation sailed for England May 21 and arrived there May 29.

The first ten days of the visit were spent in London, where the party was entertained by many of the dignitaries of the British government, and where it met prominent English business men and manufacturers and discussed business conditions of the two countries.

Sonny Mine to Resume Coal Production Soon

Special to The Washington Post.

Lonaconing, Md., July 23.—The Sonny mine, one of the largest in this section, is preparing to resume operations with the American Coal Mining Co. of Pittsburgh in charge. It will require several days to get the mine in shape for resumption, following suspension some days ago.

The mine had been operated by the Althouse interests of Philadelphia, under lease, and will now be taken back by the American Coal Mining Co., with John J. Faherty as manager. When in full operation the mine employs about 250 men. This number will not be employed at the resumption, but the management expects to have it working at full capacity as the season advances.

Farmer Killed in Well.

Hagerstown, Md., July 23 (Special). George O. Crider, 45, farmer living near Chambersburg, Pa., was killed yesterday when a rock from a well fell upon his head while he was descending a ladder. His skull was fractured. A neighbor found the body at the bottom of the well when Crider did not appear after some time.

CULPEPER SUFFERS FROM LONG DROUGHT

Farmers and Fishermen Are Hit Alike by Failure of Water Supply.

FOREST FIRES RAGING

Special to The Washington Post.

Culpeper, Va., July 23.—Fishermen and farmers alike are hard hit by the long drought which has gripped this area practically all this year. Crops are withering in the fields, and unless there is a wet spell within the next few days corn crops in Culpeper, Madison and Rappahannock Counties will be a complete failure.

Fishermen report that practically all of the smaller streams have stopped running, and the larger ones are lower than they have been seen in years. Thornton River, in Rappahannock County, has dwindled to a mere trickle, as have other streams, which can usually be counted on for a year-round water supply in that county.

Hay Sales Grow.

Official figures given out by R. E. Miller, Government weather recorder for Culpeper, show that there has been only 3.34 inches of rain during the last 60 days, as compared with 6.33 inches during the same period of 1929. This, combined with the high temperature (104 degrees maximum), has so dried the grass that there is little or no hay available, and feed dealers report that they are selling feed in about the same quantity that they usually do in the dead of winter. Ordinarily there is an excess of hay raised in this section and much is shipped away.

Forest fires are spreading through the mountain sections, and even in the lowlands near Culpeper hundreds of acres have been burnt over. People from Criglersville state that there is fire on the west slope of the Blue Ridge, which, if not stopped, may get out of control and cross the mountain above the President's camp on the Rapidan River and do serious damage in that section.

Believes Water Available.

Although Mountain Run, which is the source of Culpeper's water supply, is low, Town Manager S. L. von Gemmingen said this morning that he anticipates no shortage of water in the town proper, as he is pumping only about one-third of the available supply and is furnishing large quantities of water to the Southern Railroad.

All along this division of the railroad the water supply has run so low that all trains are taking on water at Culpeper, although railroad authorities informed the town manager this morning that they hoped to establish an emergency water supply at Remington, Va., some time today so as to take the load off the Culpeper water system in case the drought continues.

Maryland to Get New Railway Link

Contract for Construction Signed by Firm in Cumberland.

Special to The Washington Post.

Cumberland, Md., July 23.—The Vang Construction Co., of this city, has signed a contract with the Pittsburgh & West Virginia Railroad for the building of the final link in the Cochran Mill to Connellsville line. It is for a distance of 5 miles from the present terminus of the road near Scottsdale, Pa., to a junction with the Western Maryland line in Connellsville.

A bridge 60 feet high will be erected across the Youghiogheny River, which will cost $1,500,000, it was said. Work will begin within a few days and between 500 and 600 men are to be employed the next three months.

The Vang company is completing the other links of the extension, after over a year's work.

Three Die, Fourth Hurt As Truck Leaves Road

Special to The Washington Post.

Petersburg, Va., July 23.—Three Negro men met death and a fourth was badly injured when a truck, heavily loaded with farm machinery, ran off the highway about 5 miles north of Jarratt, Sussex County, this morning. The dead are Waverly Kelly, driver; a man named Banks, and a man named Harris. Kelly and Banks were killed instantly, while Harris died soon after being taken to Emporia. The fourth man on the truck, Jessie Reeves, was seriously injured, but hopes are entertained for his recovery.

All the men on the truck resided in Emporia, and all were taken there shortly after the accident. The wrecked truck belonged to W. T. Tiller & Co., of Emporia, and was en route to Richmond. It overturned after leaving the road.

BIRTHS, DEATHS AND MARRIAGES

BIRTHS REPORTED.

Charles G. and Eva M. Nalley, boy.
Joseph and Elizabeth Swantner, girl.
James R. and Mary Thompson, girl.
Antonio and Luise Fominaya, girl.
Herman and Marian Silver, girl.
Jacob and Clara Rosenblum, girl.
Kurt C. and Helen Blaisdelin, boy.
Vincent F. and Anita Callahan, boy.
G. Thomas and Gladys Miles, boy.
James E. and Elsie E. Pierson, boy.
Richard and Neva Gray, boy.
Morris and Hazel Daras, boy.
George W. and Maggie Robinson, girl.
George W. and Marie V. Burgess, boy.
Archibald and Hilda H. Talbert, boy.
William and Alberta Kelly, boy.
William and Clara Ward, girl.
James and Gertrude Patterson, boy.
Benjamin C. and Ella V. Brady, boy.
Vincent W. and Bernice A. Hill, boy.
Edward and Mary Coates, boy.
William H. and Carrie Hawkins, boy.
James H. and Helen H. Wilson, boy.
James and Blanche Williams, boy.
Wallace and Marjorie Jones, boy.
Richard and Imogene Queen, girl.
Earl W. and Ethel V. Hargrove, girl.
Francis and Lillian Spriggs, girl.
James and Lenera Lewis, girl.

LICENSED TO MARRY.

Joseph Pardo, 21, and Selma Hubert, 18. The Rev. J. E. Briggs.
Simon H. Rourke, 30, and Rita K. Venable, 23. The Rev. J. L. Gilpatrich.
Robert Edgar Cox, 28, and Tessie Marie Lillard, 21. The Rev. J. H. Miers.
Charles Johnson, 48, and Maggie Holley, 47. The Rev. P. Dixon.
James Robert Henley, 21, and Agnes Herberson, 18. The Rev. W. M. Michael.
Theodore T. Cedd, 28, Baltimore, Md., and Lula McGuire, 29, Baltimore, Md. The Rev. Thomas S. Davis.
John E. Corliss, 21, Jersey City, N. J., and Mae Hemple, 21, Jersey City, N. J. The Rev. A. F. Poore.
Robert H. Koran, 32, and Dora Barr, 30. Judge R. E. Mattingly.
Sheldon Ashley, 27, Fargo, N. Dak., and Ruth Lunden, 26, Forest Lake, Minn. The Rev. A. F. Poore.
Charles H. Sells, 43, and Gertrude Hasbel, 37. The Rev. Chasteen Smith.
David La Brosse, 32, and Ella Delaney, 28. Judge R. E. Mattingly.
William McDowell, 45, and Marie Thomas, 30. The Rev. J. W. McCoy.
George F. Johnson, 22, and Garlene Hill, 18. The Rev. William Ephraim.
Joseph O. Jones, 50, and Elinor Johnson, 45. The Rev. T. S. Tildon.
Charles Harvey, 20, and Mable Pierce, 18. The Rev. W. Robinson.
Arthur Luckett, 63, and Mable Washington, 18. The Rev. William Williams.
Samuel L. Minor, 33, and Mary J. Pierce, 23. The Rev. R. W. Brooks.

DEATHS REPORTED.

Laura J. Boswell, 93 yrs., 476 Mass. ave. nw.
Michael Hogarty, 93 yrs., U. S. Soldiers' Home Hospital.
Gilbert B. Towles, 92 yrs., 3358 18th nw.
Harriett A. Mills, 86 yrs., Homeopathic Hospital.
Charles G. Lamley, 81 yrs., Little Sisters of the Poor.
Rosa Goodman, 79 yrs., 2415 20th nw.
Edward H. Wald, 77 yrs., U. S. Soldiers' Home Hospital.
Frances E. Vass, 75 yrs., Home for Incurables.
Otho C. Ardinger, 72 yrs., 1938 Summit pl. ne.
Annie Caspari, 70 yrs., 1715 N. Cap. st.
Mary Snoddy, 67 yrs., Gallinger Hospital.
Bertha Burkholder, 58 yrs., Sibley Hos.
Anna B. Tuthill, 56 yrs., 6217 Ga. ave.
Geison Salganick, 54 yrs., 5031 7th nw.
Emma J. Farnham, 53 yrs., Columbia Hospital.
Wiley H. Bell, 53 yrs., Providence Hos.
Christina Frye, 44 yrs., Gallinger Hos.
Percy H. Hall, 41 yrs., St. Elis. Hos.
Chase W. Hoadley, 37 yrs., Walter Reed Hospital.
Joseph D. Kenney, 28 yrs., 1321 Belmont st. nw.
Dorothy V. Bonscaren, 6 yrs., 1502 Meridian pl. nw.
Victoria J. Maggio, 4 mos., Prov. Hos.
Julia Dick, 70 yrs., Gallinger Hospital.
James Parker, 65 yrs., Home for Aged and Infirm.
John A. Mercer, 64 yrs., Tuberculosis Hospital.
Mary F. Hodge, 63 yrs., Home for Aged and Infirm.
Samuel Bryant, 61 yrs., 215 Va. ave. se.
Ottoway N. Butler, 56 yrs., 2708 O nw.

CITY AIDS TO HONOR SWEENEY AT BURIAL

Alexandria's Public Offices to Close for Rites of Municipal Auditor.

MISS LOULA SMOOT DIES

THE WASHINGTON POST BUREAU,
907 Prince St., Alexandria, Va.
Phone Alexandria 823.

All city offices will be closed today in respect to the memory of Capt. William H. Sweeney, whose funeral will be held at 9:30 o'clock this morning from St. Mary's Catholic Church. Flags on the city hall are at halfstaff, as the deceased was city auditor at the time of his death, although his ill health had caused the appointment of an acting city auditor over a year ago. Capt. Sweeney was also for many years the superintendent of public schools in this city, and one of the most widely known and respected citizens.

Members of the Holy Name Society of St. Mary's Church held a service at the home last night, and Alexandria Lodge, No. 758, Benevolent and Protective Order of Elks, will attend the services in a body and conduct the rites of the order at the grave.

Mrs. Hattie Shiflett, of Harrisonburg, Va., reported to the police that while waiting for a train at Union Station, Alexandria, on Tuesday night she fell asleep and was robbed of her pocketbook containing $19 and a package containing three dresses she had just purchased, valued at $8. No trace of the thief has been found.

Miss Loula Smoot, daughter of the late Susan Ann and Charles Calvert Smoot, died yesterday afternoon at her home, 301 South St. Asaph street. The funeral will be held at 5 o'clock this evening from the home. She is survived by two sisters, Miss Cora Smoot and Mrs. Alfred Thomson.

The funeral of Mrs. Sarah Elizabeth Schneider, wife of Frederick Schneider, who died on Monday, will be held at 4 o'clock this afternoon from her home, 55 Queen street, conducted by the Rev. Dr. E. V. Regester, presiding elder of the Methodist Episcopal Church South.

An automobile driven by Frederick Taylor, 711 Prince street, was struck and damaged shortly after midnight Tuesday night while coming south on North Washington street extended, by a car driven by Ernest Steele. Steele's car was then in collision with a bus of the Alexandria, Barcroft & Washington Rapid Transit Co., driven by Earl Dove. Steele was arrested and will be given a hearing in police court this morning, with three charges against him, including colliding.

Bruce T. Stambaugh, through his attorney, James Reece Duncan, has entered suit in the corporation court against E. J. Nevitt, of Accotink, Va., to recover damages in the sum of $10,000 for alleged injuries sustained by being hit by an automobile of Nevitt's on July 9 last, at the intersection of Prince and Henry streets.

Marshall Harris, Negro, charged with assaulting Charles Gant, Negro, on July 13 last, was given a month in jail and fined $50 and costs in police court yesterday. The delay in hearing the case was to allow Gant to appear against Harris, as Gant at the time fearing bodily harm jumped from a second story window and broke a leg.

Man Is Indicted In Trip With Girl

Two Others Named as Abettors in Case of Virginia Debutante.

Richmond, Va., July 23 (A.P.).—True bills were returned today by a Henrico County grand jury against Harry Dickenson, charged with the abduction of Miss Mary Frances McClenny, pretty 20-year-old daughter of Dr. and Mrs. D. C. McClenny, Richmond, and N. H. Dickenson and John Leadbetter, charged with aiding in the alleged abduction. They will be tried in Henrico County October 6.

Warrants against the men were sworn out by the girl's father following her disappearance from home July 1. Miss McClenny was found in Waynesboro, Va., on July 12 in company with Harry Dickenson after a Nation-wide search.

The parents of the girl had feared that she had been forcibly taken from her home, but Miss McClenny wrote a note in which he said that she left Richmond on July 1 "of my own free will and without force on the part of anyone and without any inducements whatsoever." She wrote further that "my entire association with Harry L. Dickenson has occurred with full knowledge on my part of the fact that he was married and had not been divorced from his wife."

LONG DISTANCE PADDLERS

Vincent Drury, 28 years old (standing), and George H. Butehorn, 38, both of Staten Island, N. Y., who paddled from New York to Washington in a canoe. They estimated they took approximately 215,800 paddle strokes apiece in the trip. Mr. Drury is a lawyer and Mr. Butehorn a merchant. They left New York July 5, and reached Washington yesterday. They will ship their canoe back and return on the train. This picture was taken as the paddlers passed through Morgantown, Md.

ORANGE HORSE SHOW OFF TO GOOD START

20 Events to Be Presented Today, With 12 Classes on Morning Program.

SUMMARY LIST IS GIVEN

Special to The Washington Post.

Orange, Va., July 23.—Under ideal weather conditions the thirty-first annual exhibition of the Orange Horse Show and Racing Association opened today at the horse show grounds just out of Orange and adjoining the county fair grounds, with a good first day attendance. Judges are Dr. Francis Powell, Morris Dixon and Col. S. C. Reynolds.

The program will consist of twenty events, and in order to complete the show before nightfall the first class will be sent into the ring at 9:15 tomorrow morning. The twelve classes to be shown in the morning include thoroughbred weaning colts, thoroughbred brood mares, green hunters, saddle ponies 13 hands and under, thoroughbred yearling colts, yearlings suitable to become hunter horses, handicap jumpers, 2-year-old thoroughbred colts, saddle horses, 4-year-old hunters and an open to all classes with the prize, the horseshoe cup, which has to be won twice by the same exhibitor before becoming his property.

The six events called for the matinee include those for hunt teams, small hunters, tough-and-out ponies, saddle classes for park saddle horses that have never won a blue ribbon, the prize the Mont Pelier Trophy, which, like the horse show cup, has to be won twice by the same owner. The old-guard class is presented by E. B. Sydner, Richmond, ridden in hunting colors over four jumps of standard height. The Corinthian class is presented by Mrs. R. M. Brady, also to be ridden in colors. Two cross-country races will complete the program.

Of the 550 entries comprising 61 exhibitors, 56 are from Virginia and 1 each from Ohio, Kentucky, District of Columbia, Delaware and New Jersey.

Summaries of today's events.

Half-bred weanling colts—First entry, Cleveland Farm; second, Cleveland Farm; third, Nobody's Business, Meander Farm; fourth, Sunbright, Mrs. R. M. Brady.

Mares suitable to produce half-bred hunters—First, entry, Ward C. Haffner; second, Betsy, Cleveland Farm; third, Phyllis, Cleveland Farm; fourth, Cantaloupe, Meander Farm.

Road backs—First, Britisher, E. B. Sydnor, Richmond; second, In The Gloaming, Ann C. Stuart, Keswick; third, March Step, Mrs. R. M. Brady, Rapidan; fourth, Jumping Jack, Frost Anderson, The Plains.

Open class—First, Scold, Jouett Todd, Lexington, Ky.; second, Follow Me, L. C. Leith, Middleburg; third, Lady Bulgaria, Mr. and Mrs. F. W. Corley, Midlothian; fourth, Collette, Robert H. R. Blickle, jr., Warrenton.

Saddle ponies—First, Miss Woodford, Florence and E. Sydnor, jr., Richmond; second, Sinbad, James Keith, University; third, Trixie, Florence and E. Sydnor, jr., Richmond; fourth, Bramble, Miss Ellie Wood Keith, University.

Three-year-old hunters—First, Deep Water, Ernest Wolf, Upperville; second, Hi Boy, A. G. Rolfe, Cobham, Va.; third, Rocking Moon, W. B. Bogert, Keswick; fourth, Little Frills, Mrs. Sarah B. Carter, Orange.

Half-bred yearling colts—First, Sandy, E. L. Redman, Middleburg; second, Mary, Frascati Farm, Somerset Va.; third, Sweet William, Henry Cunningham, Keswick; fourth, Sam, Frascati Farm, Somerset.

Pair of jumpers—First, entry, Robert H. R. Blickle, jr., Warrenton; second, Florence and Eugene Sydnor, jr.; third, Ellie Wood Keith, University.

Lightweight hunters—First, Cathode Ray, Miss Elizabeth Nesbit, Warrenton; second, Sportsman, Miss Elizabeth Nesbit; third, Duchess Odare, Mr. and Mrs. F. W. Corley, Midlothian; fourth, Gay Cockade, W. B. Bohart, Keswick.

Half-bred 2-year-old colts—First, Silver Thread, D. B. Smith, Warrenton; second, Keswick, R. O. Hall, Keswick; third, Prince, Ernest Wolf, Upperville; fourth, Paddy Osprangle, Randolph Ortman, Greenwood.

Middle and heavyweight hunters—First, Follow Me, L. C. Leith, Middleburg; second, Keswick, R. O. Hall, Keswick; third, Prince, Ernest Wolf, Upperville; fourth, Paddy Osprangle, Randolph Ortman, Greenwood.

Montebello Cup class—First, If I Can, Mr. and Mrs. W. Osborne, Gordonsville; second, Honey Boy, M. W. Carter, Orange; third, Spring Morning, Mr. and Mrs. W. W. Osborne, Gordonsville; fourth, Velvet Lady, Mr. and Mrs. W. W. Osborne, Gordonsville.

Pair of hunters—First, entry, Miss Elizabeth Nesbit, Warrenton; second, entry, Ernest Wolf, Upperville; third, entry, John C. Stewart, Keswick; fourth, entry, W. B. Bogert, Keswick.

Pony Corinthian class—First, Miss Woodford, Florence and Eugene Sydnor, jr., Richmond; second, Sinbad, James Keith, University; third, Patches, Robert H. R. Blickle, jr., Warrenton; fourth, Snowflakes, Robert H. R. Blickle, jr.

Touch and out class—First, Mayfair, Ernest Wolf, Upperville; second, Magician, Anthony and George Rives, Cobham; third, Lady Bulgaria, Mr. and Mrs. F. W. Corley, Midlothian; fourth, Follow Me, L. C. Leith, Middleburg.

Ladies' hunters—First, Sportsman, Miss Elizabeth Nesbit, Warrenton; second, Duchess Odare, Mr. and Mrs. F. W. Corley, Midlothian; third, Prince, Ernest Wolf, Upperville; fourth, Fortune Teller, Dr. E. T. Trice.

Pony hunt team—First, entry, Robert H. R. Blickle, jr., Warrenton; second, entry, Florence and Eugene Sydnor, jr., Richmond; third, entry, James Keith, University.

Hunter trails—First, Fortune Teller, Dr. E. T. Trice, Richmond; second, Silk Hat, Courtland H. Smith, The Plains; third, Prince, Ernest Wolf, Upperville.

First race—First, Rubble, H. O. Lyne, Orange; second, Mix It, Ernest Wolf, Upperville; third, Obscure, Irving Beavers.

Second race—First, Advance the Second, E. H. Allen; second, Jack Horner, J. Arthur Reynolds; third, Boston Boy, Dick Weaver, Culpeper.

ROCKVILLE CHAMBER HOLDS OUTING TODAY

500 Are Expected to Attend Annual Frolic at Chapel Point.

REZONING HEARINGS UP

The annual outing of the Rockville Chamber of Commerce will be held today at Chapel Point, Md. Activities will begin at 11 o'clock this morning. The approximately 500 persons who are expected to attend will journey, to the watering place by boat and by automobile. Roger Shaw is chairman of the general committee in charge.

A picnic lunch on the lawn will inaugurate the day's activities, which include boating, fishing and games. Among the many features will be a baseball game, horseshoe pitching, tennis and contests for children and adults. It is probable that many of the candidates for political office will be among the guests, the annual picnics being considered a propitious time for instilling political doctrines.

Leonard L. Nicholson, president of the chamber, is chairman of the reception committee, which includes Edgar Reed, Capt. Harold C. Smith, William F. Prettyman, George H. Lamar, Robert G. Hilton. Other committees are:

Athletic events—F. Barnard Welsh, Joseph N. Starkey and Milbourne E. Ward.

Transportation—Bernard T. Brosius, Raleigh S. Chinn, Oliver Perry and J. Banks Berry.

Prizes—Warner E. Pumphrey, W. Ernest Offutt and A. B. Bernstein.

Water sports—Donald A. DeLashmutt, Francis Lyddane and Curtis L. Ward.

Baseball—Harry S. Beall, Eugene B. Gingell and Cooke A. Robertson.

Horseshoe tournament—F. Bache Abert, A. Guy Watkins and W. Guy Hicks.

Tennis—Stedman Prescott and Dr. George L. Edmonds.

Boating and fishing—J. Brawner Nicholson, J. Roger Spates and Morris Stern.

Dancing—George Peter, Harry A. Dawson and Otto W. Anderson.

Public hearings on petitions for changes in zoning of two tracts in the metropolitan area will be held today and tomorrow by the Montgomery County Commissioners.

The hearing today will be held at the county building in Silver Spring, with County Commissioner Lacy Shaw presiding. The Washington Gas Light Co. asks that two lots located along the Baltimore & Ohio Railroad tracks at Linden be rezoned from residential "A" to industrial "E" in order to erect a gas pressure tank on the rear of the two lots near the railway tracks. The petition has been approved by the Maryland National Capital Park and Planning Commission subject to a set back of 100 feet from Warren street and the Brookeville-Tenleytown road.

The commissioners tomorrow night will hear the petition of Albert W. Walker for the rezoning of property on the River road in Bethesda district from residential "A" to commercial "D" and residential "C," the park and planning commission having approved the change. This hearing will be held in the county building at Bethesda at 8 o'clock at night.

The annual outing of the Gaithersburg Chamber of Commerce and the Gaithersburg-Washington Grove Volunteer Fire Department will be held August 6 at Chapel Point, it was announced yesterday.

Miss Lavinia Engle, of Forest Glen, past director of the Maryland League of Women Voters and a candidate for the Maryland House of Delegates on the organization Democratic ticket, will be the principal speaker at the Mount Carmel Methodist Protestant Church tomorrow night. A picnic will be held throughout the day.

Williamsport Principal Resigns.

Hagerstown, Md., July 23.—Foster D. Bittle, principal of the Williamsport (Md.) High School, has resigned to accept a similar post at the Oakland (Md.), High School. He has been principal at the Williamsport school for the past six years.

RITCHIE WILL OPEN BOULEVARD TODAY

Governor to Lead in Parade of Autos Over Southern Maryland Highway.

FETE TO FOLLOW TALKS

Formal opening of the Southern Maryland boulevard will start at 10:30 o'clock this morning, when parade units organize at the upper end of the boulevard near Hills Bridge under direction of Capt. Harry C. Butler, chief of the Maryland State Police, as marshal. The new road lops many miles off the distance to Chesapeake Beach, Solomons Island and other bay points.

The parade will be headed by Gov. Albert C. Ritchie of Maryland and his party, followed by Mayor William F. Broening, of Baltimore, and his party. Charles J. Stockman will represent the Washington Chamber of Commerce.

Promptly at 11 o'clock the procession is scheduled to start and it is expected that almost 1,000 automobiles will be in the line, in addition to numerous floats depicting historic incidents affecting the growth and development of Anne Arundel and Calvert Counties.

Ritchie to Start Parade.

A silken barrier will be broken at 11 o'clock at Bristol by Gov. Ritchie, who then will lead the parade over the boulevard to Sunderland and thence by the old State road to Mount Harmony and on to Chesapeake Beach. After traversing the principal streets of North Beach, the celebrants will continue to Seaside Park, where the automobiles will be parked in an area designated for that purpose.

A buffet luncheon will be served in the Casino at 1 o'clock, when informal addresses will be made by Gov. Ritchie and Mayor Broening. The speeches will be amplified through the park's broadcasting system so that they may be heard by all present. The ceremonies also will be broadcast through Radio Station WJSV at Mount Vernon Hills, Va.

Recreation Follows Speeches.

The formal part of the program will terminate with the speeches, and the remainder of the afternoon will be devoted to pleasure and entertainment, among the features of which will be a bathing beauty contest, the winner of which will be awarded a cash prize and become eligible for selection as "Miss Seaside."

A Southern Maryland ball will be held at Seaside Park in the evening, interrupted by an elaborate display of fireworks at 10 o'clock. Various competitive numbers will be held during the dance.

Indian Life to Be Shown.

Among the floats will be one representing the marriage of Anne Arundel, daughter of a distinguished British family, and Cecil Calvert, the second Lord Baltimore, in 1628. Two of the counties traversed by the new boulevard were named in honor of this couple.

Another float will be an exhibit of life in a Susquehannock Indian settlement in Calvert County prior to the advent of the white man, while a third float will portray Chief Justice Roger Brooke Taney enthroned between Justice and Liberty. Justice Taney was a native of Calvert County and practiced law for several years in Frederick County before being made Chief Justice.

A fourth float will reproduce parts of the romance between Margaret Mackall Smith, daughter of Capt. Walter and Anne Mackall Smith, of Calvert County, and Zachary Taylor; while another will display a representation of Thomas Johnson, first Governor of Maryland, who was born in Calvert County.

Illness Is Fatal To J. H. Orrison

Chemist and War Veteran Dies at Parents' Home in Virginia.

Special to The Washington Post.

Lovettsville, Va., July 23.—John Hilleray Orrison, of Philadelphia, Pa., formerly of Lovettsville, a chemist and World War veteran, died at the home of his parents, Mr. and Mrs. T. C. Orrison, here early this morning after a month's illness. He was 34 years of age and a native of this county.

Mr. Orrison was with Sharp & Doane, of Baltimore, Md., for nine years, going to Philadelphia from there, where he was located with the Baugh Chemical Co. for one year. He was a graduate of V. P. I., Blacksburg, Va., and during the World War served in the laboratories of Georgetown University, Washington, D. C.

He is survived by his widow, who was Mrs. Amy McIntyre, of Baltimore; his parents; one sister, Miss Frances Orrison, of New York, and one brother, Dr. Richard C. Orrison, of Brunswick, Md. Funeral services will be held at the residence here Friday morning at 10 o'clock, the Rev. A. F. Tobler officiating. Interment will be in Lovettsville Union Cemetery.

Truck Driver Dies In Mystery Crash

Man Found Near Machine With Skull Crushed; Operated Hotel.

Special to The Washington Post.

Bedford, Va., July 23.—Eugene E. Putnam was killed a few miles northwest of Bedford, on the Peaks road, this morning. He was driving alone in a small truck en route to Bedford and when found the back of his skull was crushed and he was lying about 20 feet from the truck. The truck was upright and it is not known whether it turned completely over or a wheel gave away and Mr. Putnam was thrown out.

Mr. Putnam's son-in-law, Mr. Moore, was in a car a short distance behind, but did not see the accident. He came up a few minutes afterward, however, and brought the injured man into town. They were met on the road by Dr. M. P. Rucker, but Mr. Putnam was dead when the physician made the examination.

Mr. Putnam had been operating Hotel Mons at the foot of the Peaks of Otter for two years and prior to that time had spent several summers in camp at the foot of the Peaks. He was a pianist of note and had taught in some of the leading universities of the country. Alabama is said to be his native State. He is survived by his widow and daughter.